2 CENTS PAY NO MORE!

Chicago Daily Tribune

THE WORLD'S GREATEST NEWSPAPER

F ★★ INAL

VOLUME XCIX.—NO. 113 C [REG. U. S. PAT. OFFICE. COPYRIGHT 1940 BY THE CHICAGO TRIBUNE.] FRIDAY. MAY 10. 1940.—44 PAGES THIS PAPER CONSISTS OF THREE SECTIONS—SECTION ONE PRICE TWO CENTS IN CHICAGO AND SUBURBS ELSEWHERE THREE CENTS

HITLER STRIKES AGAIN!

Invades Holland, Belgium, Luxemburg

CABINET PARLEY ON WAR CALLED BY ROOSEVELT

Envoy Flashes Tip on Triple Attack.

Washington, D. C., May 10, Friday (AP).—Informed early this morning that Germany had invaded Belgium, the Netherlands, and Luxemburg, President Roosevelt immediately summoned a meeting of his cabinet officials and army and navy chiefs to plot America's course in light of the new German "blitzkrieg."

He called in his state, justice, naval and army experts to fix the neutrality limits for American ships and also directed Secretary of the Treasury Morgenthau to take steps before the stock markets open to "freeze" the credits of the three low countries so that the funds of these nations cannot be alienated.

At the conference of high officials the question of Dutch and Belgium flagships now in the ports of the American republics also will be considered.

Aids Called to Conference.

Those called to the White House meeting were Secretary of State Hull, his undersecretary, Sumner Welles, who recently completed a fact-finding tour of Europe for the President; Attorney General Robert Jackson, Gen. George C. Marshal, army chief of staff, and Admiral Harold R. Stark, chief of naval operations.

President Roosevelt received the flash on the German invasion of the low countries directly from John Cudahy, who is the American ambassador to Belgium and minister to Luxemburg. Shortly before 1 a. m., Chicago daylight time, Cudahy informed the President by trans-Atlantic telephone that Luxemburg had been invaded by land and air from Germany. Then came the reports of the invasion of Holland and Belgium.

Envoy Tips Off Washington.

Earlier Cudahy had telephoned Hull that land forces were concentrated on the borders of the three nations; the Belgium cabinet was in session and high officials of that country felt "this was the night." Later Cudahy

[Continued on page 2, column 3.]

THE WEATHER

FRIDAY, MAY 10, 1940.

[Chicago Daylight Time.]

Sunrise, 5:35. Sunset, 7:58. Moon sets at 10:58 p. m. Venus and Mars are evening stars. Mercury and Jupiter are the morning stars.

CHICAGO AND VICINITY: Partly cloudy and somewhat warmer Friday; Saturday fair and cooler; moderate southeast and south winds Friday.

ILLINOIS: Partly cloudy and slightly warmer Friday; Saturday fair.

TEMPERATURES IN CHICAGO

For 24 hours ended 2 a. m. May 10:

3 a.m...46	9 a.m..49	3 p.m...51	9 p.m.‡53
4 a.m...46	10 a.m..49	4 p.m...51	10 p.m..53
5 a.m...46	11 a.m..48	5 p.m...51	11 p.m..54
6 a.m..†45	Noon....50	6 p.m...51	Midn't..54
7 a.m...47	1 p.m..51	7 p.m...50	1 a.m.*55
8 a.m..47	2 p.m..53	8 p.m...53	2 a.m..55

*Highest. †Lowest. ‡Unofficial. 9 p.m.-2 a.m.

For 24 hours ended 7:30 p. m. May 9:

Mean temperature, 50 degrees; normal, 55 degrees. May deficiency, 55 degrees; deficiency since Jan. 1, 374 degrees.

Precipitation, none; May excess, 1.32 inches; total since Jan. 1, 10.08 inches; deficiency since Jan. 1, .41 of an inch.

Highest wind velocity, 15 miles an hour from the north at 7:42 p. m.

[Detailed weather report on page 25.]

THE BLACKOUT IN EUROPE

Countries of Europe now at war are indicated in black.

British Land Army in Iceland to "Protect" Island Against Invasion by German Forces

LONDON, May 10, Friday (AP).—Great Britain took protective custody of Iceland today by landing an armed force on the north Atlantic island which is united to German occupied Denmark by the tie of the throne of King Christian X.

The British foreign office announced this action was taken to prevent seizure of Iceland by Germany. It was not disclosed immediately whether the British force encountered any difficulty with Germans reported to have infiltrated into the island before and since outbreak of the European war.

Iceland has a defense force of her own of only about 70 police.

Given a Guarantee.

The foreign office said Iceland was given a guarantee that the occupation would be only for the duration of hostilities. The little northern kingdom is expected to provide the allies with excellent submarine bases as well as seaplane and airplane bases. It was disclosed that R. C. Harris of the British ministry of economic warfare arrived in Iceland today with Charles Howard Smith, British representative in Iceland.

Into German Hands.

The foreign office issued the following announcement:

"Since the German seizure of Denmark it has become necessary to reckon with the possibility of a sudden German descent upon Iceland.

"It is clear that in the face of an attack on Iceland even on a very small scale the Icelandic government would be unable to prevent their country falling completely into German hands.

"His majesty's government have accordingly decided to preclude this possibility which would deprive Iceland of their independence by themselves landing a force in Iceland and this operation was carried out this morning.

Guarantees Given.

"His majesty's government have given explicit guarantees to the Icelandic government that this force has been landed to ensure the security of Iceland against a German invasion and that any further measures that may have to be taken will be designed for that purpose. This force will be withdrawn upon the conclusion of hostilities.

"His majesty's government have made it plain that they have no intention or desire to interfere with the existing administration of the island, further, that they are prepared at once to negotiate with the Icelandic government an agreement on trade matters which, it is anticipated, will bring material advantages to the inhabitants."

Before the war Germany made a practice of sending frequent expeditions to Iceland, nominally for scientific purposes and in connection with projected air routes.

When the war broke out there was in Iceland a considerably larger number of Germans than was justified, the British said, for purely commercial considerations.

Since the war began this number has been augmented by the crews of several shipwrecked German vessels.

Attack 13 German Ships.

The admiralty announced that British submarines had attacked 13 German ships, sinking one and destroying another, as Prime Minister Neville Chamberlain, rebuffed in a plea for Labor party support, apparently was fighting a losing battle in his efforts to remain prime minister of Great Britain.

The admiralty said that the two ships known to have been destroyed were not in German convoys. One of these was sunk by a torpedo, the other destroyed both with torpedo and gun fire.

The other 11 German ships raided were sailing in three separate convoys, the admiralty reported. In an attack on one of the convoys six torpedoes found their marks. Three hits were made on another German line of ships and two on a third.

Two Planes Shot Down.

Altho the admiralty did not specify the location of the attacks, it was presumed they occurred in the Skagerrak on German ships bound for Norway either with supplies or additional troops.

The air ministry previously had announced that two German airplanes were shot down off the Scottish coast this morning.

Prime Minister Chamberlain, assailed both in the house of commons and in the press for failure of the British and French Norwegian campaign, seemed to edge nearer to his expected resignation as Labor party leaders refused his invitation to enter a reconstructed British cabinet.

Sources reporting the Labor leaders' refusal, which was given at a 45 minute conference with the prime minister at 10 Downing street last night, said Chamberlain indicated his willingness to resign if he thought that would lead to formation of a new national government representative of all political factions.

ONLY MARCHING MEN BREAK LONDON QUIET; CITY BEGINS HOLIDAY

LONDON, May 10, Friday.—Except for occasional columns of marching troops London was quiet at 7 o'clock this morning. Around the stations there were thousands of crushing civilians, but they were not rushing away from the city for fear of air raids. They were getting out to start their Whitsuntide vacations.

Home defense units immediately were called out to stand by in case any evacuation of the civil population became necessary. Under existing plans the evacuation of London and all other vulnerable areas will not officially start until bombings begin. This system has been severely criticized both in the house of commons and in the press, but it still is the government's intention to move women, children, and invalids from these areas as soon as direct action starts against this country.

ACTED TO BLOCK ALLIED ATTACKS, BERLIN CLAIMS

Says It 'Safeguards Neutralities.'

Conquest Chart

Here is a chronology of Adolf Hitler's conquests preceding the attacks on Holland, Belgium, and Luxemburg:

Austria—March 13, 1938.

Czecho-Slovakia—March 15, 1939.

Memel—March 22, 1939.

Poland—Sept. 1, 1939. [The Polish war ended Sept. 27.]

Free City of Danzig—Sept, 7, 1939.

Denmark—April 9, 1940.

Norway—April 9, 1940.

BERLIN, May 10, Friday (AP).—German armies moved into the Netherlands, Belgium and Luxemburg this morning.

The Germans acted under the same announced motivation as in the April 9 occupation of Denmark and invasion of Norway—to "protect" the three neutrals on the reich's western flank from allied "invasion."

The first reports indicated fighting was in progress at many points in the Netherlands—some of it by troops parachuted to Dutch soil—but the extent of operations in other sectors was not at once made known in Berlin.

Troops Land at Many Points.

There were reports that parachute troops had showered down at many points in the Netherlands.

An early morhing conference of correspondents was called by the foreign office to make the announcement of the German government's decision to "safeguard the neutrality" of the three neighboring countries.

DNB, official German news agency, said the German action was precipitated by plans of the allies themselves for an invasion of the low countries to gain a base in Germany's industrial Ruhr valley.

At the time of the invasion of Denmark and Norway Germany declared that Adolf Hitler's legions had anticipated an allied expedition only by a few hours.

Nazis Prepared for Weeks.

The Belgian and Netherlands ministers and the Luxemburg charge d'affaires were summoned to the foreign office early this morning to be advised of the situation. Germany had been prepared for the move several weeks, evidently expecting an attack to develop in that western sector.

In the text of the memorandum directed by the German government to the Belgian and Netherlands governments it was stated, "Germany has respected and recognized the integrity of Belgium and the Netherlands under the self-evident precondition that these two countries, in case of war between Germany and England and France, would observe the strictest neutrality.

"Belgium and the Netherlands have not fulfilled these require-

[Continued on page 4, column 3.]

WAR BULLETINS

PARIS, May 10, Friday.—The French army was ordered into Belgium this morning. The order followed an appeal made by the Belgian ambassador.

LONDON, May 10, Friday (AP).—Four hundred persons were killed or wounded in the first German air raid against Brussels, Exchange Telegraph, British news agency, reported today. The Belgian embassy said it was informed that Antwerp had been bombed by 37 planes and a military hospital destroyed.

Washington, D. C., May 10, Friday (AP).—The Belgian government asked the state department early today to inform the German government that Brussels, which had been bombed by Nazi planes, is an open city and that no troops were stationed there. The department immediately communicated this message to the German foreign office thru the American embassy in Berlin. The Belgian request was received thru Ambassador Joseph Kennedy in London, who had received it by phone from American Ambassador John Cudahy in Brussels.

Washington, D. C., May 10, Friday (AP).—American Ambassador William C. Bullitt telephoned the state department from Paris at 4 a. m. today that Germans had bombed a number of fortified towns in France, "such as Dunkirk and Calais."

LONDON, May 10, Friday (AP).—A German radio broadcast heard here today said the mines had been laid outside all Netherlands and Belgian ports "to safeguard German troops against enemy operations."

LONDON, May 10 (AP).—Adolf Hitler has addressed a message to his troops on the western front saying that "the hour has come for the most decisive struggle of the German people," according to Exchange Telegraph, a British news agency.

LONDON, May 10 (AP).—The loud drone of planes aroused an east coast town early today and violent gunfire at sea shook the town for about an hour. Many persons went to shelters altho there was no raid warning.

LONDON, May 10, Friday.—The Dutch today rendered all large air fields unusable by placing obstructions on them, it was stated here today. The dikes have been opened and the locks leading from the Zuider Zee have been obstructed.

LONDON, May 10 (AP).—The British air force shot down five German bombers in "successful" resistance to attacks on British air bases in France, the air ministry announced today.

PARIS, May 10, Friday (AP).—All officers on leave have been ordered to rejoin their companies immediately. The order concerns those attached to troops in the army zone as well as in Maginot line posts.

LONDON, May 10 (AP).—A Reuters (British news agency) dispatch from Paris said that the airdrome at Lyons, France, was bombed early this morning.

BRUSSELS, May 10, Friday (AP).—Belgium was invaded by German planes today about 5 a. m. The invasion was launched by bombardment of the Brussels airport by 100 planes. Great clouds of smoke could be seen rising from the airport while antiaircraft batteries kept up a continual pounding against the invaders. The defense ministry immediately declared a "state of alarm" thruout the nation. The Belgian cabinet went into emergency session.

LONDON, May 10, Friday (Special).—An air battle was reported raging over Amsterdam early this morning. The air field of Welschap near Eindhoven is said to have been bombed. Three German planes attempting to land at Souburg in Zeeland province were fired upon.

PARIS, May 10, Friday.—The Dutch government in Amsterdam flashed the following message early today to the governor of Dutch Guiana, in the West Indies: "Germany has attacked the Netherlands. State of war is now in existence."

LONDON, May 10 (AP).—German forces are moving forward in an attempt to cut off communication between Belgium and France, Exchange Telegraph, British news agency, announced today. In addition to an invasion by mechanized units German soldiers also were dropped by parachute from troop carrying planes.

LONDON, May 10, Friday (AP).—French, Belgian, and British planes were sighted over Holland this morning, a Reuters (British) news agency dispatch said in quoting the Netherlands radio station at Hilversum, near Amsterdam.

PARIS, May 10.—The railway station at Jemelle, in the Belgian province of Luxemburg, is reported to have been wrecked by German bombing planes.

LONDON, May 10, Friday.—Within a few minutes of receipt of official news of Germany's invasion of the low countries, the British cabinet members were called to No. 10 Downing street. According to information here, the Belgian cabinet still is in Brussels.

CALL TO ARMS ISSUED FOR ALL BELGIAN FORCES

King Leopold Takes Army Command.

WAR MAPS!

Turn to the back page for maps of three nations invaded by Germany, and maps of Iceland, occupied by British troops. On page 3 is a map of Dutch defense lines.

BRUSSELS, Belgium, May 10, Friday (AP).—General mobilization was proclaimed in Belgium today to meet the German invasion.

King Leopold III. assumed command of the Belgian army just as his father, King Albert, did 26 years ago. King Leopold is 38 years old. The Brussels radio announced that French and British troops were on the way to help.

Marital law was proclaimed and the king drafted notes for all neutral countries as well as a protest to Berlin.

Appeals Sent Empires.

The Belgian government appealed to France and Great Britain "to safeguard our independence." The Netherlands and Luxemburg, also invaded, were reported to have sent similar appeals.

Ambulances clanged continuously thru the streets of Brussels, apparently bearing wounded. Military dispatch riders dashed thru the streets on motorcycles.

It was reported here that the Germans, invading Belgium, the Netherlands, and Luxemburg in the dark hours early today, had dropped leaflets on the Netherlands capital, The Hague, saying Germany was attacking Great Britain and that the population must abstain from attacking the Germans.

Strike Without Waring.

The radio said that no diplomatic approach had been made by Germany to Belgium before the invasion.

The radio called on the Belgian people to watch for parachutists descending singly and in numbers and to be on guard for saboteurs. The populace was asked to aid the police in capturing parachutists.

Amid high excitement in the Belgian capital, official offices were crammed with callers and cummunications were temporarily disrupted by a storm of official messages.

Bombers Signal Attack.

The invasion of Belgium, the Netherlands, and Luxemburg was signaled by waves of German bombers and parachute troops

[Continued on page 4, column 4.]

Total average net paid circulation APRIL 1940 DAILY in excess of 1,000,000 THE CHICAGO TRIBUNE

CABINET PARLEY ON WAR CALLED BY ROOSEVELT

Moves to Save Credits of New Victims.

[Continued from first page.]

reported the entire Luxemburg government, except the foreign minister, "had left" and that German planes were flying over Holland and Belgium.

Secretary Hull came to the state department as soon as Cudahay first phoned the President in midevening Thursday. He called in his principal aids and they were in conference long after midnight.

Informed diplomatic sources saw far-reaching problems for the United States in the orient and the western hemisphere, as well as in Europe, as a result of the new spread of Europe's war.

These sources said the United States probably would consult the other American republics to determine whether any steps should be taken to guarantee the status of the Netherlands' possessions in this hemisphere.

Officials Watch Far East.

Holland possesses the Dutch West Indies, including the wealthy island of Curacao, and Dutch Guiana on the north coast of South America.

Officials were watching the far east with greatest care, believing the status quo of the Netherlands East Indies, important source for American strategic raw materials such as tin and rubber, should be maintained.

They recalled Secretary Hull's statement of April 17, when he said:

"Intervention in the domestic affairs of the Netherlands Indies or any alteration of their status quo by other than peaceful processes would be prejudicial to the cause of stability, peace, and security not only in the region of the Netherlands Indies but in the entire Pacific area."

The navy department announced only Wednesday that the United States fleet was remaining at Hawaii to conduct further maneuvers. The invasion of the Netherlands might keep the fleet at Hawaii still longer.

Dutch credits in the United States also were a major item of consideration, for they are estimated at $200,000,000. "Freezing" them will keep them from falling into German hands, if the invaders take complete possession of the country.

Officials felt the neutrality act would have to be invoked soon with regard to the Netherlands and Belgium.

Americans in Low Countries.

Since the invasion of Norway they have interpreted application of the neutrality act to be mandatory on the President when other nations join a conflict for which the act already has been proclaimed. The law says the President "shall, from time to time, by proclamation, name other states as and when they may become involved in the war."

Both Holland and Belgium already are included in the combat area proclaimed last November. American ships were barred from that region.

Repeated warnings have been given Americans living in Holland and Belgium to leave. As of January 1 the state department listed 892 Americans living in Holland and 747 in Belgium, but it is thought some left before the German invasion.

Both the Belgian embassy and the Netherlands legation said they had been without communications from their governments during the critical hours.

The Netherlands legation said the minister, Dr. A. Loudon, probably would immediately take over the functions of general paymaster for Netherlands officials abroad. Loudon received instructions Saturday to do so "in case of emergency." He will draw on credits in this country to pay Netherlands diplomats, consuls, and agricultural attachés here and in other foreign countries.

Big Buyers from America.

Officials regarded the invasion of Holland as a major economic development so far as the United States was concerned. Total trade with Holland and her possessions in 1939 amounted to more than $300,000,000.

The Netherlands alone, without their possessions, were America's sixth best customer last year, buying $96,809,000 worth of goods in the United States. The Dutch West Indies bought $38,378,000 worth and the Dutch East Indies $35,470,000.

Largest American imports of Dutch origin come from the Netherlands East Indies, totaling $93,156,000.

Officials in Washington also kept close watch on developments in Italy. Some were of the opinion that if Germany easily overran the low countries and used bases in them for aerial attacks in Britain and for submarine sorties, Italy might enter the war on Hitler's side.

CURE-ALL—TESTIMONIAL NO. 4

Copyright, 1940, by The Chicago Tribune.

STEVENS

May Specials!

Sensational Savings on

Nemo "Sensations"

Perfect Girdles for Young Figures

If you've a youthful figure and like lots of freedom, here's a grand opportunity for you to stock up for the year—while these Nemo "Sensations" are priced so very specially! Miracles of comfort, they're cleverly designed to make you forget they're on! Yet they mold and control exactly where you need it! See them today.

Top: "Salute"—Nemo "Sensation," exclusive Angle-Pull Girdle. Regularly $5.00 .... Now, Special $3.50

Center: "Frisky"—Nemo "Sensation," famous Girdle. Regularly $3.50. Now, Special $2.50

Bottom: "Frisky"—Nemo "Sensation." Pantie Girdle. Regularly $3.50. Now, Special $2.50

Miss Isabelle Carr, Nemo representative, will be in our corset department today and tomorrow to give you figure advice!

CHAS. A. STEVENS & CO. JUNIOR CORSETS
Open 9:45 to 5:45 — 2ND FLOOR

STEVENS

"Fabric's the thing in Stevens Sports Classics"

Washable Chambray Cut for Action

the dress the American golfer loves to wear!

6.95

Made to the order of the smart American golfer! You want a gored skirt for a healthy stride, a free-swinging pleated sleeve and yoked back, a crisp unfussy cut . . . and a cool, washable fabric like this fine-woven chambray. All this . . . plus a web elastic belt and hidden score-card pocket . . . you find in our unbeatable sports classic!

Sizes 12 to 20 in Copen, Oxblood, Tan, Aqua or Maize. 38 to 42 in Copen, Tan or Aqua. 6.95

Sportswear Clearance!

you save 2.00 to 12.45

56 skating skirts, jackets, suits, shirts, sweaters, originally 3.00 to 16.95. Now 1.00 to 4.50.

you save 6.45 to 17.45

90 dresses—pure silks, rayon crepes and cottons, originally 12.95 to 29.95. Now 6.50 to 12.50.

All Sales Final!

CHAS. A. STEVENS & CO., SPORTS SHOP
Open 9:45 to 5:45 — 3RD FLOOR

MAIL AND PHONE ORDERS FILLED—HAR 9000

Rothley

HAND-STITCHED SPORT JACKETS

$7.95

REGULAR $12.50 VALUE

If you've been to any of the smart Florida or California resorts, you've seen the smartest people wearing these jackets. They simply radiate soft, rich luxury and feel even better than they look. They're exact duplicates of jackets we formerly sold by the hundreds at $12.50

Jacket on left in plain shades of cream, natural, light green, dark green, cocoa or rust—on the right in two-tone combinations of green and tan, blue and tan, natural camel and cocoa

2 hours free parking at Palmer House garage, Quincy near State, with every purchase of $1 or more

MAURICE L ROTHSCHILD
State at Jackson

AT THE HUB

Moccasin Type
Made for Comfort

$4.95

Specially treated leather is sturdy, yet soft and pliable. Riveted spikes can't come off! Rich brown shade. Also available with rubber soles at $4.95 (and with removable spikes at $5.95).

First Floor

THE HUB
Henry C. Lytton & Sons
State and Jackson, CHICAGO • EVANSTON • OAK PARK • GARY

—don't forget

TO REMEMBER MOTHER

ON MOTHER'S DAY... SUNDAY, MAY 12th

with Andes Candies!

WHO dressed my doll
in clothes so gay,
And taught me pretty
how to play,
And minded all
I had to say?
My Mother

ANDES . . . THE PEAK OF ALL CANDIES

Designed for Mother! A lovely, colorful, round metal container... chock full of Andes favorites! Rich, flavory dark and milk chocolates . . . soft, creamy fillings . . . delicious chewy centers...fruit cordials...individually dipped nuts and clusters... 20 tempting varieties in all...*candy that's fit for a queen . . . your Mother!*

TWO DELICIOUS POUNDS
Regularly, $1.50
Now Specially Priced
$1.10

MAIL ORDERS WILL RECEIVE PROMPT ATTENTION!

Andes Candies
SHOPS THROUGHOUT CHICAGO AND SUBURBS
Office and Main Kitchen
357 NORTH CENTRAL PARK AVENUE

DISTINCTION

Of an Expensive Custom-Built Piano

AT MODERATE COST

An instrument unmatched for sheer beauty, elegance and exquisite good taste! Original in design, smartly finished in colorful, rich-textured Kordevon, this new Wurlitzer gives you all the luxury of a truly fine modern piano . . . at no premium in price!

In purity and depth of tone, in lightness of action, in all 'round performance it meets the highest standards of the critical musician. Full 88-note. Before you decide on *any* piano, see and hear this incomparable Wurlitzer value!

$345

Other Pianos in all Sizes, Styles and Finishes, Priced $195 to $695

* * *

LIBERAL TERMS • YOUR OLD PIANO IN TRADE

CARSON PIRIE SCOTT & CO
Music Center, Sixth Floor—Wabash.

Store Hours: 9:30 A. M. to 5:30 P. M.

SURROUND yourself with an aura of Apple Blossom Perfume . . . Helena Rubinstein's luxury toilet set of cologne and powder contains the cool, fragile springtime charm of the Apple Blossom's scent.

Cologne, 1.00; Bath Powder, 1.00; Perfume, 1.00, 3.75

CARSON PIRIE SCOTT & CO
Cosmetics, First Floor.

A NEW FORM OF BRAN*

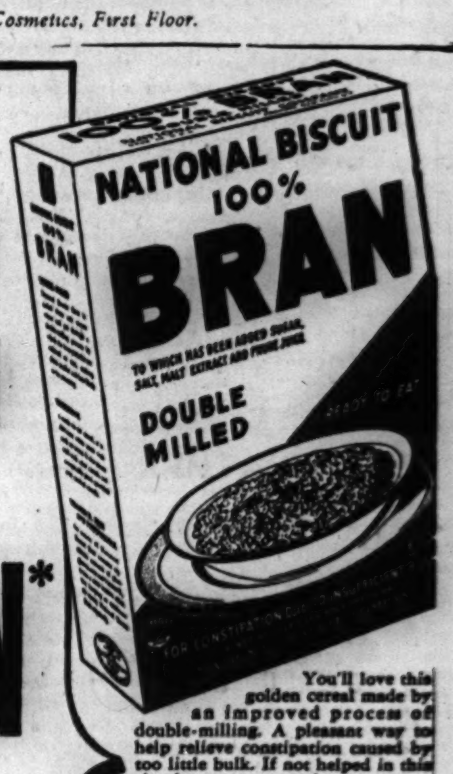

WITH THE FLAVOR OF DELICIOUS FOOD!

You'll love this golden cereal made by an improved process of double-milling. A pleasant way to help relieve constipation caused by too little bulk. If not helped in this simple manner, consult a competent physician

Accepted by the Council on Foods of the American Medical Association

NATIONAL BISCUIT COMPANY

* Patent pending for National Biscuit 100% Bran and the process of manufacture.

ADVERTISE IN THE CHICAGO TRIBUNE

Kermans turns Friday and Saturday into red letter days! Come see 300 Coats! See Coats you wouldn't dream would sell for

$18

SUPER COATS SUITS
Values to $55

Two Days Only! All Sales Final!

If you've a champagne taste in coats see these . . . Buy brand new imported tweeds! Buy casual and dress failles, moires, sheer wools priced twice this and more 'til today.

KERMANS
MICHIGAN AVENUE · Just North of Randolph

HOLLAND LOOKS TO ITS DIKES TO WARD OFF NAZIS

Inundation Best Defense Against Invasion.

HOLLAND.
Area: 12,698 square miles.
Population: 8,639,595.
Army: 350,000.
Planes: 375.
Navy: 90 ships (all classes).
Ruler: Queen Wilhelmina, 59 years old.

The Netherlands, with a relatively small army, small navy and small air force, possesses a natural defense that may easily compensate for deficiencies of man power.

That defense is water. Between one-fourth and one-half the country's 12,698 square miles lies below sea level. By opening a number of key dikes and locks, 38 per cent or approximately two-fifths of the land can be flooded. Complete inundation would normally take several days.

In any event, military experts are agreed that modern mechanized forces, even of the German war machine, would face an almost impossible task against such an unyielding barrier as flood waters.

Three Lines of Defense.

The first line follows the German frontier. The second line drops back considerably in the north and starts at the southern end of the Zuider Zee, then runs south until it almost joins the first line. Back of the second line is the area which probably would be flooded. Back of this area is the third line protecting the oldest part of Holland.

The Netherlands, commonly known as Holland, has a population of 8,639,595. It is bounded by Germany on the east, Belgium on the south, and the North sea on the west and north. It is a kingdom, with an hereditary constitutional monarchy. The reigning sovereign is Queen Wilhelmina. Executive power rests exclusively with the sovereign and the states-general of two chambers—the front and second chambers. The president of the council of ministers corresponds to prime minister.

Possible Army of 660,600.

With the Netherlands now at war, world interest naturally turns to her defenses. While her army is estimated at 350,000 men, her potential strength is figured much higher. Surveys indicate that the Netherlands has 500,000 trained men, 160,000 reserves, and 600 active service airmen—a grand total of 660,600 men available now and in the early future.

However, it may be safely assumed that the little nation depends not only upon her valiant men, but upon her dikes—and the rushing waters of the North sea and her hundreds of miles of rivers and canals.

For the Dutch have not forgotten their history. More than 300 years ago when the Spaniards besieged Leyden, the North sea dikes were cut. The water swept in and carried a rescue fleet almost to the city's gates. The Spanish invaders were routed.

Heads of Two Invaded Countries

Queen Wilhelmina of The Netherlands, holding Princess Irene, her granddaughter, while Irene's sister, Princess Beatrix, looks on. The children are daughters of Princess Juliana (left) and Prince Bernhard (right). In the center, rear, is King Leopold of Belgium.

Latest Dutch Defenses

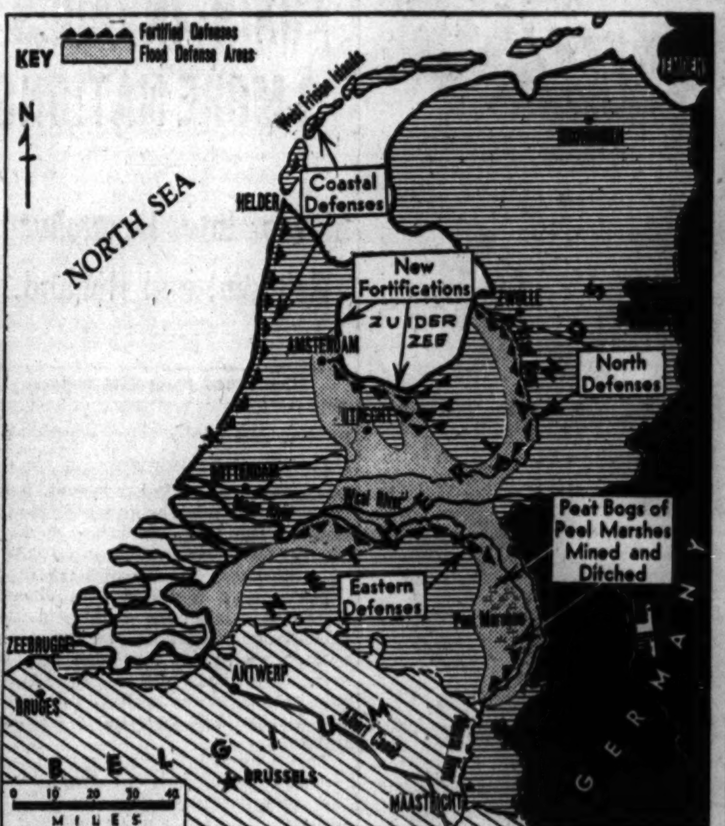

Network of defenses recently completed by The Netherlands in anticipation of the invasion which came this morning. The Dutch army constructed fortified water lines in the belief that an invasion from the east would thus be stopped. The engineers took advantage of swamps, rivers, canals, and lowlands to construct the defense.

Mother's Day Sunday, May 12

Make this a day of joy and beauty for Mother. Send her a choice bouquet or a beautiful plant to show your love and appreciation.

$2 SPECIALS

Belmont Gardenia Corsages..$2
Roses, per dozen..........$2
Boxes Spring Flowers.....$2
Hydrangea Plants........$2
Calceolaria Plants........$2
Rose Plants...............$2

Cash & Carry Specials

Blooming Plants..........$1
Cut Flowers, box.........$1

Flowers Telegraphed Anywhere

George Wienhoeber Inc. Florist
41 S. Wabash
28 N. Michigan 52 E. Monroe
all phones: RANDOLPH 3700

LESSONS OF LAST WAR BELGIUM'S BEST DEFENSE

Puts Faith in Little Maginot Line.

BELGIUM.
Area: 11,752 square miles.
Population: 8,386,553.
Army: 800,000 (potential strength 1,050,000).
Planes: 400.
Navy: 5 ships.
Ruler: King Leopold III., 38 years old.

Belgium, first victim of old Imperial Germany in the world war, learned a lesson from that war. Today her frontiers facing Germany are well fortified with a "little Maginot" line.

In addition Belgium has a sizable army which military observers long have predicted would give a splendid account of itself were another test to come. This army has a potential strength of more than a million men.

Frontier 831 Miles Long.

Belgium is bounded on the north by the Netherlands and the North sea; on the east by Germany and Luxemburg, on the south by France and on the west again by France and the North sea. It has a long frontier—831 miles, and a seaboard of 62 miles. It is not quite as large as Maryland.

It originally was part of the low countries following the downfall of Napoleon, but in 1830 it proclaimed its independence. It is the most densely populated country in Europe, with 710 persons to the square mile. The people are largely Flemish and Walloon.

Lines Best Defense.

Belgium's big defense is not only her soldiers but her fortified lines. Taking a cue from her former ally and neighbor—France—Belgium in 1937 built an extension of France's famed Maginot line along the eastern frontier at a cost of more than 556,000,000 francs.

In 1939 Belgium reconstructed Fort Remouchamps to close a serious gap in the fortified lines guarding the approach to Liege in the valley of the Meuse.

The Liege line is 20 miles deep. It is made up of a first line of fortified posts near the border. Behind this is a line of new forts. Then comes a line of reconstructed old forts and finally a line of pillboxes guarding the roads and the city of Liege itself.

The Albert Canal.

Still another strong defense was build along the general eastern frontier in the form of the Albert canal. This canal is 70 miles long, running north and west from Liege on the Meuse river to the port of Antwerp. The big defense here is the height of the canal walls—130 feet in places and 210 in other.

Belgium is a kingdom. The king is Leopold III., son of the heroic King Albert, who led his troops in 1914. Its area is 11,775 square miles. Its population is 8,386,553.

Jap Planes Raid Terminus of Railway to Indo-China

KUNMING, China, May 9 (AP).—Twenty-seven Japanese warplanes today raided the air field at Kunming, capital of Yunnan province and northern terminus of the Yunnan railway to French Indo-China, but Chinese said the damage was slight.

OCEAN VESSEL MOVEMENTS.

Arrived.	At.	From.
Rex	New York	Genoa
Departed.	**From.**	**For.**
Roma	Lisbon	New York

FRENCH INCREASE COFFEE TAXES; URGE SUBSTITUTE

PARIS, May 9.—To persuade the French people to drink less coffee and to use substitutes instead, taxes on all forms of coffee were raised by the French government today. The tax on ordinary coffee went up about $17.50 per metric hundredweight [110.23 pounds] and on solid coffee extracts about $103.

At the same time a decree law was issued to encourage the manufacture of coffee substitutes.

Chicago Daily Tribune.
THE WORLD'S GREATEST NEWSPAPER

Vol. XCIX. Friday, May 10. No. 113.

Published daily except Sunday at Tribune Tower, 435 North Michigan avenue, Chicago, Illinois.
The Tribune company, publishers.
MAIL SUBSCRIPTION PRICES.
Mail subscription prices in Illinois [outside Chicago], Indiana, Iowa, Michigan, and Wisconsin: Daily Tribune only, $5.00 per year; with Sunday Tribune, $12.50 per year.
Zones 3 and 4 in states other than Illinois, Indiana, Iowa, Michigan, and Wisconsin: Daily Tribune only, $7.50 per year; with Sunday Tribune, $15.00 per year.
Zones 5, 6, 7, and 8, inclusive, Canada, Mexico: Daily Tribune only, $12.00 per year; with Sunday Tribune, $19.50 per year.
Foreign: Daily Tribune only, $25.00 per year; with Sunday Tribune, $42.00 per year.
Entered as second class matter, May 14, 1903, at postoffice at Chicago under the act of March 3, 1879.

AT THE HUB

Flattery for MOTHER..

Hats that *hold on* for mothers of all ages. Young large head sizes. Tailored trims, veils and flowers that she'll adore. *Fifth Floor*

$4

THE HUB
Henry C. Lytton & Sons
State and Jackson, CHICAGO · Sherman and Church, EVANSTON

MANDEL'S MEN'S SHOPS

Special Selling

300 Men's Wool Gabardine SLACKS

- All with Matching Belts
- Pleated Zip-Fly Models

$5.88

- Regular Gabardine Weave
- Handsome Diagonal Weaves
- Herringbone Weaves
- Smart Cavalry Twills

Timely value! Cool-as-a-breeze wool worsted gabardines that wear like iron. With Zip-fly, matching belts, pleated fronts. Choice of natural tans, browns, greys, blues, greens. Waist sizes 29 to 42. Limited quantity; come in early.

• Long Sleeve Spun Rayon Gabardine Shirts, sketched, $2.95

MANDEL BROTHERS' Sport Shop—Second Floor—Wabash

Gabardine Sport Shirts

"In or Out" Styles! Saddle Sewn Collar

Washable combed cotton gabardines, Sanforized (1% shrinkage), long or short sleeves. Smartly casual in blue, tan, green or cream. Small, medium, large. Limited quantity.

$1.69
3 for $5

Mail or Phone Orders Filled, Call State 1500

MANDEL BROTHERS' Men's Shops—First Floor—Wabash

Lowest Prices | FOR | Since 1867

DIAMONDS

BE SURE YOU CHOOSE AN OLD ESTABLISHED AND RELIABLE DIAMOND HOUSE

Perfect Blue-White DIAMOND

Complete with 8 Diamond Iridium Platinum Mounting

$97.50

$5 DOWN, $5 MONTH

A reliability backed by a 73 year old record for satisfaction is your assurance of the utmost in confidence and quality when dealing with KIRCHBERG—the House of Diamonds.

Chicago's Reliable Jeweler
KIRCHBERG
106 N. State St.
Open Saturday Eve. Till 9

CHOOSE O-G SHOES

Color commands these fascinating new

De Liso Debs
SHOES *alive* WITH YOUTH!

The new COLOR TREND . . . is accurately interpreted by these exquisite new De Liso Debs . . . designed by Palter De Liso! Superb quality Patent Leathers with artistic touches of red . . . blue with red . . . and grey with red. Also all white, brown and white and blue and white combinations. See them . . . you'll revel in their exclusive loveliness.

$8.75

O-G HANDBAGS to match these Shoes

An O-G Charge Account can be opened by mail, telephone or personal application in any O-G Store

The Costume Bootery of
O'CONNOR & GOLDBERG
at 23 Madison, East
De Liso Debs also available at
205 SOUTH STATE STREET AND 4616 SHERIDAN ROAD

GUARANTEED SATISFACTION

BRUCEWOOD SUITS
of cool, muss-resistant Equator cloth

$10.95

in polka dots—small figures or plain shades

Dressmaker or tailored styles—short sleeves or long sleeves—new swing skirts. Wear them like a dress—wear them like a suit—wear them now and all summer long

Black, navy, Bahama blue, powder blue, white, rose and bamboo — sizes 12 to 20—7th floor

2 hours free parking at Palmer House garage, Quincy near State, with every purchase of $1 or more

MAURICE L ROTHSCHILD
State at Jackson

MAIL AND PHONE ORDERS FILLED—HAR 9000

SUNSHINE SPORTSWEAR 4TH FLOOR

Scott Barrie of Hollywood Sportswear

SCOTT BARRIE
contrasting gabardine shirt and slack suits
STYLED IN HOLLYWOOD

$13.50

Wherever you go—whatever you do—one of these suits will come in mighty handy—for leisure or sportswear—for loafing or vacationing. It's the smartest kind of a combination and the smartest kind of a "buy", too

In green, tan, blue or rust—sizes for all

MAURICE L ROTHSCHILD
State at Jackson

Just the heel height you want in your new
White SPECTATORS

KITTY KELLY HAS IT FOR $3 NONE HIGHER

Stretchable, glove-fitting white doeskin pin-hole perforated and trimmed with
BROWN CALF
BLUE CALF
BLACK PATENT

Chicago's Most Beautiful Shoe Salon 112 S. STATE ST. Opposite the Palmer House

HITLER STRIKES AGAIN; INVADES 3 MORE NATIONS

Moves Into Luxemburg, Belgium, and Holland.

[Continued from first page.]

ments. Hitherto, they sought to maintain the outer appearance of neutrality. In reality, however, both countries completely and one-sidedly favored the war opponents of Germany, and fostered their intentions."

Flashed by Radio to Nazis.

Propaganda Minister Jaul Joseph Goebbels personally informed the German population of the latest developments in the European war. In a nationawide radio broadcast, he raid the memorandum to the Belgium and Netherlands governments to his listeners.

This was the first news that was given to the millions of Germans that the reich overnight had moved into Holland, Belgium, and Luxemburg in order to "safeguard the neutrality" of these three countries.

Seventy-five newspaper correspondents were called to an early morning conference at the foreign office and held two hours before the official announcement.

The expectation in many quarters here was that the movement into the low countries would precipitate the long awaited blow-up on the west front.

Mass Troops Near Moselle.

There were no details of the fighting during the early morning hours, however.

Germany has announced repeatedly she was ready to strike wherever the high command felt there was a source of danger.

On April 9 that meant Norway and Denmark; today it meant Holland, Belgium, and Luxemburg.

The best divisions of the German army were understood to be concentrated north of the Moselle river, where they would be of the most effective use.

The official explanation for the sweeping campaign was that Britain and France were planning to attack Germany thru the territories of the three.

"In order to ward off the impending attack German troops received orders to safeguard the neutrality 'of Belgium and the Netherland," said an announcement by DNB, official German news agency.

"Staving Off Attack," Say Nazis.

"Since the offensive decided upon by France and England shall also include Luxemburg, the reich's government sees itself forced to expand the military operations under way for staving off attack also to include Luxemburg territory."

That was the way DNB concluded the announcement which had been anticipated by Dutch correspondents already listening to their homeland radio broadcasts that German parachute troops had landed and were fighting in numerous places.

At the outset of the brief announcement DNB said Germany had submitted to the Belgian and Netherlands governments memoranda claiming evidence that the British and French were planning immediate attack on the reich thru territories of the two neutrals.

DNB said the evidence "unequivocally proved" that the allied attack would be toward the Ruhr thru Belgium and the Netherlands.

Luxemburg's Ruling Family

Grand Duchess Charlotte of Luxemburg, with Prince Consort Felix and Crown Prince Jean, 19 years old. [Acme Photo.]

CALL TO ARMS ISSUED FOR ALL BELGIAN FORCES

King Takes Command of His Troops.

[Continued from first page.]

dropped in the dark hours before dawn.

The Brussels radio announced that German troops crossed the frontier of Belgium at four points.

Parachute troops, said the Brussels radio, dropped from German planes at Nivelles, less than 20 miles directly south of Brussels and at St. Trond, 40 miles due east.

Violent explosions of antiaircraft fire were heard over the city where the cabinet had been sitting in extraordinary session since 1 a. m. [7 p. m. Thursday, Chicago daylight time].

In a communique, the Belgian government urged the population to remain calm and ordered schools closed and the nation blacked out at night. Every one was advised to take cover from air bombs.

The cabinet remained in permanent session after Premier Hubert Pierlot conferred with King Leopold.

Antwerp was bombed early this morning.

More than 100 German planes roared over Brussels. The Brussels airport was subjected to heavy bombing. Several houses near the airport were destroyed.

Artillery fire was reported on the German-Belgium border.

BERLIN CHARGES DUTCH, BELGIAN PLOT ON HITLER

New York, May 10, Friday (AP).—Dr. Paul Goebbels, Nazi propaganda minister, said in an official broadcast early today that the German government accused the Netherlands and Belgium of conniving "in a plot to start a revolution in Germany."

Goebbels, in an address picked up by NBC and CBS, said the Nazi government based its accusation on a document dated March 29 and a "high command" document dated May 4.

"As is known, there are organizations in Holland and Belgium, to which high personages of the general staffs of both countries belong, which have been plotting the elimination of the Fuehrer and the reich government, and to put into power a government in Germany which would mean the creation of a helpless German reich again," Goebbels said.

ONLY FACTS WILL END MY SILENCE, SAYS MUSSOLINI

ROME, May 9 (AP).—Premier Benito Mussolini kept an anxious Europe guessing tonight as to Italy's intentions in the war as he told a cheering throng that "only facts" could break his silence.

By "facts," Il Duce undoubtedly meant developments which might force Italy off the fense of nonbelligerency.

Three times, the crowd massed under his Palazzo Venezia balcony in celebration of Army and Empire day tried to draw a rallying cry from Mussolini, shouting: "Malta! Tunisia! The Mediterranean for us!"

[Malta is Britain's naval base off Sicily in the Mediterranean. Tunisia is France's North African possession.]

But he smilingly shook his head and placed a finger on his lips. "After my speeches you must become accustomed also to my silence," he said. "Only facts will break it."

HATCHERY OWNER INJURED.

Sheffield, Ill., May 9 [Special].—Lester Garman, 38 years old Annawan hatchery owner, suffered concussion of the brain last night when his car turned over four times near here. He is in St. Francis hospital, Kewanee.

The Payne Fly Rod . . . product of inspired Yankee craftsmen . . . the trout rod with a history . . . built of the finest materials obtainable. First with the new Parabolic model. All Payne Fly Rods, $55

Other Fly Rods from $3.95

VL&A
"Best for Sport"
VON LENGERKE & ANTOINE
33 South Wabash Avenue

TINY LUXEMBURG HELPLESS VICTIM OF ANY ATTACK

Poliec Force Almost as Large as Army.

LUXEMBURG.
Area: 990 square miles.
Population: 301,000.
Army: 250.
Planes: None.
Navy: None.
Ruler: Grand Duchess Charlotte, 44 years old.

Luxemburg, a European grand duchy and as such a political rarity, has an area of 990 square miles—about four-fifths the size of the little American state of Rhode Island. Its population is proportionate—301,000.

It is practically helpless against attack, boasting an army that is an army in name only. Best official estimates give it a strength of 250 men. Its police force totals 225. It has no navy. It has no warplanes.

Neutrality Is Guaranteed.

Luxemburg is bounded by Germany on the east, Belgium on the west, and France on the south. From 1815 until 1867 it was a part of the German confederation. In 1867, by the Treaty of London, it came into its present political existence, with its neutrality and integrity guaranteed by the large powers.

It is a land of little landowners, with practically all of its 500,000 acres of usable land devoted to agriculture. Principal crops are potatoes and oats.

Rich in Minerals.

However, it is rich in minerals and its output in pig iron and steel is enormous and the envy of bigger nations.

Grand Duchess Charlotte, 44 years old, is the ruler of Luxemburg. Executive power is held by the minister of state, the president of the government, and a cabinet of four or five ministers.

Weds His Stepmother and Makes Brother a Stepson

Whitehall, Wis., May 9 [Special].—Harry Melvin Holmen, 55 years old, married his widowed stepmother, Mrs. Agnes Elizabeth Holmen, 58, in a home wedding in the town of Sumner yesterday. They were attended by Mr. and Mrs. Kerwin Holmen, the son and daughter-in-law of the bride, the half brother and sister-in-law of the bridegroom. By the marriage, the bridegroom's half brother became his stepson and his sister-in-law became his daughter-in-law.

Betty Wales Shop
172 NORTH MICHIGAN AVE.

20TH ANNIVERSARY SALE

Betty Wales smartest spring fashions are sacrificed at tremendous reductions for instant disposal.

DRESSES Street, Sports and Afternoon Dresses, formerly to $29.95. $9

DRESSES Smart frocks for all occasions, formerly to $39.95 $13

COATS For Sports and Dress Wear, formerly to $39.95. $11

FINE CLOTHES for MEN

Gentlemen's Suits

STARR FLANNEL
Featured by us for over 25 years

Woven from pure worsted yarns . . . a comfortable weight for spring and summer. Tailored with the utmost care . . . this soft, rich cloth really makes an ideal all-purpose suit.

LIGHT GRAY ★ OXFORD GRAY
BLUE HEATHER ★ NAVY BLUE

$40
Single or double-breasted

A THREE PAYMENT PLAN IS NOW AVAILABLE

A STARR BEST
ESTABLISHED 1902
11 to 15 NORTH WABASH AVENUE
Just North of Madison Street

APPLICATION FOR $7,500-$11,250 ACCIDENT INSURANCE POLICY

AND SUBSCRIPTION TO THE DAILY TRIBUNE

NOTE: For the sum of 25c preliminary term fee, plus 10c a month in advance thereafter, the Chicago Tribune makes available to its Home Delivery Subscribers and members of their families who reside in the same household a $7,500 Travel Accident Insurance Policy. Insurance coverage eventually increases to $11,250 on continuous renewal. Issued by Federal Life Insurance Co., Chicago. NO MEDICAL EXAMINATION. One policy to a person. Issued only to applicants over 10 and under 70 years of age.

Mail this Coupon to the Chicago Tribune. SEND NO MONEY. Accredited representative will call and collect 25c. Official Carrier will collect monthy thereafter for Insurance and Subscription. Insurance will lapse if subscription is stopped.

☐ *I hereby order the Daily Tribune delivered to my home by Carrier six days a week, starting immediately, for which I agree to pay the regular rate.*

☐ *I am a Home Delivery subscriber and agree to continue.*

Do you apply for this $7,500 Travel Accident Policy? ....
(PLEASE PRINT)

Your Name? .... First Name Middle Name Last Name

Address? .... Number Street Apt.? ....

.... City State Phone? ....

Your Age? .... Date of Birth? .... Month Day Year

Are You Blind or Deaf? .... Are You Crippled? ....

Name of Person to Whom Insurance Is to Be Paid in Case of Your Death? (Beneficiary)

.... First Name Middle Name Last Name Relationship ....

Applicant's Signature .... Sign in Own Handwriting

NOTICE: Orders for Home Delivery of the Tribune are acceptable only from persons residing where such service is maintained and are subject to rejection by the Tribune. All applications for insurance are subject to rejection by the Federal Life Insurance Co. Insurance does not become effective until noon the date policy is issued.

Form A2735—2-39

Only the World's Finest Candies are good enough for Mother

GIVE DUTCH MILL

Mother's Day Special $1.25 VALUE $1.60

GOLD & SILVER FRUIT & NUT ASSORTMENT
Our newest assortment of chocolate covered fruits and nuts in lovely gift box. 85c lb.

LITTLE DUTCH TREASURES
A delicious assortment of dainty Dutch Mill miniatures make a grand gift for mother. Box of over 125 pieces. $1.50.

DUTCH TINS
Attractive red lacquered metal container, brimful of a choice of covered fruits, nut and cream centers . . bonbons, $1.05 lb.

Dutch Mill
NO BETTER CANDY MADE

SEARS

You Should Have One Suit that's a Knockout!

. . . and that's exactly what you get in Sears Fashion Tailored Tweeds

RUFF-STUFF
The Kind that Sets You Apart from the Crowd

Fashion Tailored Clothes

SUITS $19.75
$3 DOWN
Balance Monthly
(Usual Carrying Charge)

Not only do you get a good looking, style right suit, but you get a practical, long wearing suit as well . . . For instance, you can wear the coat with contrasting slacks, or the slacks with a contrasting coat for sports . . . Wear the entire suit for business . . . Gobs of new colors in herring-bones and diagonals . . . Sizes to fit all men.

De Luxe Fashion Tailoreds, $23.50

Neighborhood Stores Open Until 9:30 Thursday and Saturday Nights . . . Free Parking Lots

SEARS, ROEBUCK AND CO.

State St.	Lawrence Ave.	Tower	Englewood	79th Street	Western Ave.	Irving Park	Gary Store
State and Van Buren	1900 Lawrence Ave.	825 So. St. Louis Av.	63rd and Halsted St.	1334 E. 79th St.	6153 So. Western Ave.	Cicero Ave. & Milwaukee	831-33 Broadway
Wab. 4600	Long. 4800	Sac. 1000	Went. 4600	Sag. 1700	Hem. 4800	Mul. 2121	Gary, Ind.

Spring Special

HASSEL'S MANHATTAN

$3.95

100% SOLID LEATHER

Every detail of style of one of the most popular new English lasts plus shoe quality which we consider absolutely incomparable at such a low price. Come in and see this extraordinary value—one of 50 new styles for spring at $3.95.

Others at $4.95, $5.95

HASSEL'S

2 CONVENIENT LOOP CORNER STORES

MADISON & CLARK • DEARBORN & VAN BUREN

Open Saturday Evenings Till 9 P. M.

See Hassel's Windows for latest styles and weights in Men's summer shoes.

ICELAND VALUED AS BASE FOR LONG DISTANCE PLANES

Called Europe's Outpost in North Atlantic.

ICELAND.
Area: 39,709 square miles.
Population: 117,692.
Army: None.
Planes: None.
Navy: None.
Ruler: King Christian X. of Denmark. (However, on April 11, the Icelandic parliament voted to assume control of its own affairs.)

Iceland, the saga island in the North Atlantic, sometimes was called the northwestern outpost of Europe. It was united with Denmark by a personal bond of union under the government of King Christian X. Also Denmark administered Iceland's foreign affairs.

Two days after the Germans invaded Denmark on April 9 the Icelandic parliament, the oldest parliament in the world, took control of its own affairs, saying that the situation created by the German invasion of Denmark made it impossible for King Christian to exercise his royal powers.

One of the reasons for the great interest in Iceland—and Greenland as well, since it is a possession of Denmark—is that it affords bases for long distance aerial operations toward either side of the Atlantic. It is 600 miles northwest of Scotland.

U. S. Interest in Greenland.

It already has been urged in the United States senate that this nation seize Greenland, which is closer to the American continent.

Iceland's area is approximately 40,000 square miles—about 4,000 larger than Indiana—and its population in 1937 was 117,000. It is 298 miles long and 194 miles wide.

The extreme northern tip of Iceland is nipped by the Arctic circle and the Gulf stream touches the southern and western coasts, giving it mild weather in the summer. The winters are very cold. The northern coast is often blocked by drift ice in the summer months. There is said to be mist on the east coast an average of 212 days yearly.

Intense cold makes the interior tableland unlivable. Only about a quarter of the island's area is inhabited, and more than 13 per cent is covered by glaciers. There are several snow fields, the largest covering 3,280 square miles.

Of Volcanic Origin.

Iceland is of volcanic origin, possesses many lakes and many volcanoes which are still active. It also has many hot springs and geysers.

Of the total area of Iceland, about six-sevenths is unproductive and only about one-fourth per cent of the remainder is under cultivation, which is confined to hay, potatoes, and turnips. Other useful land is devoted to the raising of horses, cattle, sheep, and goats.

About 43 per cent of the population are farmers and 19 per cent are engaged in fishing. Chief exports are sheep, horses, salt meat, wool, hides, fish products, elderdown, and woolen goods. The cod fisheries are among the most important in the world.

Reykjavik, on the southwest coast, with a population of more than 36,000, is the capital and largest city. Other towns are comparatively small.

The first settlers [Vikings] came to Iceland in 874. Between 930 and 1264 Iceland was an independent republic, but in 1263 the country recognized the rule of the king of Norway. In 1381 Iceland, together with Norway, came under the rule of the Danish kings, but when Norway was separated from Denmark in 1814 Iceland remained under the rule of Denmark.

Called a Sovereign State.

On Dec. 1, 1918, it was acknowledged as a sovereign state, remaining linked to Denmark only thru the identity of the sovereign and in foreign affairs.

Iceland's parliament is called the Althing. The Althing is composed of a varying number of numbers not exceeding 49, of whom 38 are elected in constituencies, and 11 distributed among the parties. The franchise is enjoyed by men and women who have lived in the country for 5 years.

The Althing is divided into two houses, the upper house and the lower house. The former is composed of one-third of the members elected by the whole Althing in common sitting. The remaining two-thirds of the members form the lower house.

Three on Exc.utive Council.

The executive power is exercised by a ministry divided into three departments: President of the council and minister of justice and agriculture, Hermann Jonasson; minister of trade, Skuli Gudmundsson; and minister of finance, Eysteinn Jonsson.

The population is almost entirely Icelandic, the foreign born population numbering only 1.4 per cent of the whole. The national church and the only one endowed by the state is Evangelical Lutheran, but there is complete religious liberty.

Iceland possesses neither an army nor a navy, nor fortifications, and according to the Act of Union with Denmark in 1918, its permanent neutrality was established.

Battle Looms

(Story in adjoining column.)

A battle is expected to develop between a Norwegian force at Fellingfors and a German column which stalled yesterday at Majavatan, 28 miles south of Fellingfors, which is on the Vefsna river.

Berlin Sees First German Run of Play by Mussolini

BERLIN, May 9 (AP).—Benito Mussolini's play, "Cavour," written in collaboration with Giovacchino Forzano, had its German première at the State theater tonight. Propaganda Minister Joseph Goebbels saw the entire show. Field Marshal Hermann Wilhelm Goering came in the last half. The play deals with Italy's rebirth of the middle of the 19th century, the efforts of Count Camillo di Cavour to unite the nation, and his final success.

7,000 TON SHIP SUNK BY BOMB, GERMANS CLAIM

Planes Battle to Prevent Landings Near Narvik.

BY SIGRID SCHULTZ.
[Chicago Tribune Press Service.]

BERLIN, May 9.—The dramatic fight between German bombers trying to prevent further landing of allied troops in the Narvik area and British and French naval units was continued today in that arctic region.

The German war communique said an allied troop transport ship of 7,000 tons was sunk by a medium sized bomb, presumably of 250 kilograms [550 pounds].

This type of bomb, the Germans asserted, is able to sink large merchantmen and also has been found to have a devastating effect on armor protected warships.

German naval circles noted with interest that the allies admitted the loss or damaging of a "number of their warships in Norwegian waters." The French were stated to have admitted that a German bomb damaged the French flag cruiser Emile Bartin off Namsos.

Show Pictures of Hits.

The admission of Winston Churchill, British first lord of the admiralty, that 11 British trawlers recently were sunk by German aircraft was regarded by Germans as proof of the accuracy with which German air crews drop their bombs. A trawler presents a much smaller target than a capital ship or a cruiser.

The latest newsreel shown foreign journalists tonight pictured German dive bombers attacking a British convoy. The convoy was seen zigzagging at high speed with water spouts leaping up on all sides of the vessels. In several cases, the pictures showed clearly that direct hits were scored.

The Germans claimed that another allied submarine was sunk by German bombers in the Skagerrak.

War Planes Supply Narvik.

STOCKHOLM, Sweden, May 9 (AP).—A force of 3,000 to 4,000 Germans, with airplanes as its only means of supply, was reported in dispatches from the northern Swedish border tonight to be hanging to positions about Narvik while British, French, Poles, and Norwegians drew their encircling lines tighter.

Meanwhile, the attempt of the Germans to reinforce the Narvik garrison by a difficult march overland across mountains and around rocky fjords from Trondheim, 400 miles to the south, was reported stalled at Majavatan atfer moving 150 miles.

Norwegians are holding a strong line on the Nord Trondelag province border 28 miles farther north, ready to make a desperate fight at Fellingfors, where the only road crosses the Vefsna river.

grand

after lunch

PEP-O-MINTS aid digestion, refresh your mouth, sweeten your breath. Sold everywhere. 5¢

Komiss

Closeout OF RECENT PURCHASES

One and Few-of-a-Kind FUR COATS $148

Because these coats are the "luxury" styles of our recent purchases, they've sold down to one and a few of a kind. To clean them quickly we disregarded all costs and reduced the lot to one price. When you see them you'll realize it's wise to buy for next winter. A deposit is all required.

TAKE SIX MONTHS TO PAY

	Formerly	Now
2 LONDON DYED SQUIRREL COATS	$225	$148
4 MINK DYED MUSKRAT COATS	$195	$148
1 SABLE DYED FITCH CHEVRON	$215	$148
2 HUDSON SEAL DYED MUSKRATS	$225	$148
1 AMERICAN MINK PAW	$245	$148
2 LET-OUT BLACK SKUNKS	$195	$148
6 SILVERTONE MUSKRATS	$195	$148
1 GENUINE RACCOON STROLLER	$265	$148
3 FINE PERSIAN PAWS	$225	$148
1 GENUINE CHINA MINK	$245	$148
1 MINK DYED MARMOT	$195	$148
1 GREY SIBERIAN SQUIRREL	$245	$148
3 SMART BLACK CARACULS	$265	$148

A deposit holds your coat in our vaults. Take 6 months to pay.

THE KOMISS CO.
100 NO. STATE ST.
Chicago's Largest Exclusive Women's Apparel Store

STORE YOUR FURS AT KOMISS'

JOHN P. HARDING MARKET

FRYING OR ROASTING CHICKENS 3½-Lb. Avg. Ea. $1.00
FRESH CHICKEN LIVERS Lb. 49c
PRIME AGED ROLLED RIB ROAST Lb. 36c
SMOKED HAM STEAKS lb. 39c
SPRING LEGS of LAMB 7 to 9-Lb. Avg. Lb. 29c
"OLE SOUTHERN STYLE" PORK SAUSAGE MEAT. lb., 19c
CHOICE NATIVE POT ROAST of BEEF.... lb. 20c
HARDING'S FAMOUS BONELESS BRISKET CORNED BEEF......lb. 27c
Individual Boiled BABY LOBSTERS... 3 for 69c
ROLLED LAMB ROAST..........lb. 29c
Sweet Pickled BEEF TONGUE. lb. 22c
Fresh LAKE TROUT. lb. 22c
Assorted COLD MEATS. lb. 39c
Harding's Smoked Liver Sausage. lb. 29c
Rolled Veal ROAST. lb. 25c
New York HERKIMER CHEESE. lb. 35c
FRESH SPRING DUCKS lb., 25c
FRESH CHICKEN FAT LB.......... 35c
PRIME QUALITY AGED Standing Rib ROAST Lg. Ends. lb. 22c
HARDING'S SLICED BACON, lb. 27c
LEAN, TENDER RIB PORK LOIN ROAST 3-Lb. Avg. Lb. 18½c

72 W. MADISON ST. FOR DELIVERY PHONE FRANKLIN 4200

De Met's Had a Master Artist Design This Box Especially for "MOTHER"

Mother Will Long Remember This Wonderful Gift of Candy

The box itself, beautiful pink and gold with the name "Mother" embossed in gold on the cover—will thrill her eyes. And when she opens it to see the tempting array of famous De Met's candies she'll be grateful for having such an appreciative family.

In this Mother's Day box beyond compare, Mother will find a selection of candies selected by De Met's master candy maker to especially appeal to Mother. A new and taste-thrilling surprise in every piece—many of which sell regularly at higher prices.

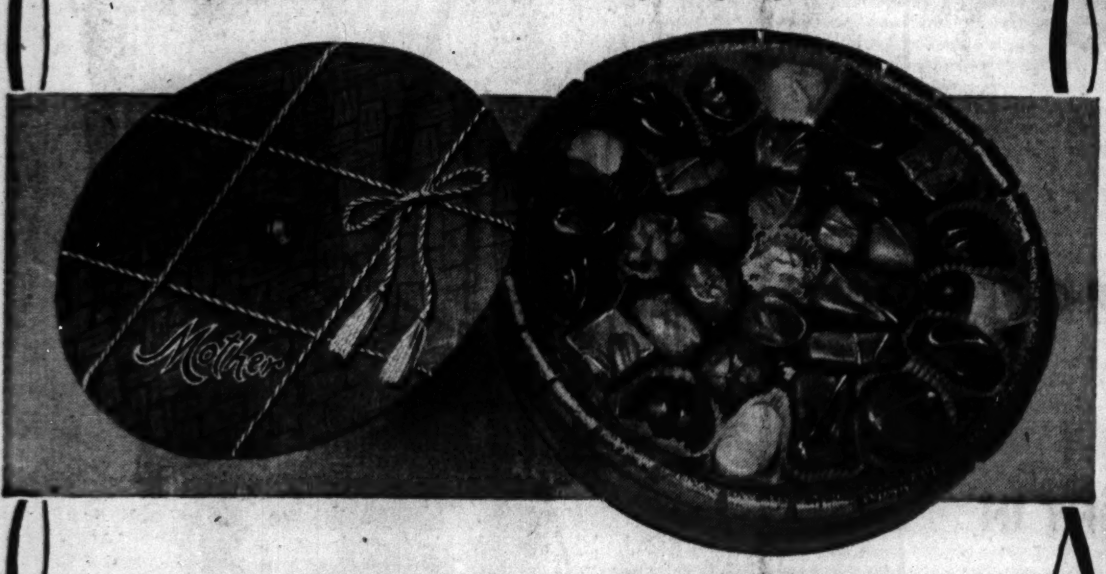

Other special Mother's Day Gift Boxes from $1 to $4.

Phone and mail orders given immediate attention.

De Met's Famous Mother's Day Special Gift Box

2 LBS. $1.25

De Met's

Stores Open Sunday
312 Madison Street, Chicago—Phone Central 1524
22 Stores in Chicago—12 Handy Loop Stores
Convenient Locations for State Street Shoppers—
State and Adams—29 North State—Randolph near State
Peoria Store—313 Main Oak Park Store—1024 Lake St.

GUARD YOUR FURS

Take Advantage of The Hub's New "Individualized" FUR STORAGE

CALL WABASH 3500

For Bonded Messenger

THE HUB Henry C. Lytton & Sons
State and Jackson
CHICAGO

CONVENIENT CREDIT • GUARANTEED SATISFACTION

SALE STARTS TODAY AT 9 A. M.

SALE STARTS TODAY AT 9 A. M.

A famous maker of $45, $50 and $60 suits gave us the "buy" of a lifetime—so we offer

QUALITY SUITS BY THE THOUSAND

at the big money saving price of

$39.50

Never in all our history have we made a better deal on quality suits. Unseasonable weather, of course, is partly responsible—but so is our great cash buying power. At any rate, you get these smart new suits from a famous maker who specializes in $45, $50 and $60 quality—and you get them for $39.50. New drape suits for young men—new business suits for men—new single and double breasted styles—new colorings—and in 163 sizes and proportions to fit every man up to 56 long stout. See them—the value talks lots stronger than this advertisement

MEN'S SUITS, 2ND FLOOR • YOUNG MEN'S SUITS, 4TH FLOOR

2 hours free parking at Palmer House garage, Quincy near State, with every purchase of $1 or more

MAURICE L ROTHSCHILD

MINNEAPOLIS *State at Jackson—Chicago* ST. PAUL

Jerrems

THIS CALLS FOR QUICK ACTION

Jerrems offer to men who usually pay $55 to $65 for a suit

149 bolts of fine, new custom tailoring woolens converted by Jerrems into

957 Ready-to-Wear

SUITS

at the amazingly low price of

$37

Hand-tailored to the last detail—many with hand-stitched edges—all new fabrics. The season's favored weaves and color-tones. The price—for choice—is but $37. Jerrems' custom cutters supervise all fittings.
They won't let you wear it unless it fits perfectly!

OPEN AN EXTENDED CHARGE ACCOUNT

Purchases Made Now Payable
1/3 JUNE 10
1/3 JULY 10
1/3 AUG. 10

TWO STORES

324 So. Michigan Avenue
Just South of Jackson

7 So. La Salle St.
Just South of Madison

GERMANY PLAYS A WAITING GAME FOR ITALY'S HELP

Believe Slip by Empires Will Give Reich an Ally.

BY SIGRID SCHULTZ.
[Chicago Tribune Press Service.]

BERLIN, May 9.—Germany is playing a game of watchful waiting in the Mediterranean region—waiting for Britain and France to make some move that would force Premier Mussolini to put Italy into the war on the side of Germany, German sources indicated tonight.

They maintained that Mussolini wants to enter the conflict with Germany as soon as possible and, with the English and French fleets in the Mediterranean, they said, the dangers of friction that might cause incidents between Italy and the empires have increased.

Interest in Southeast.

One reason Italy is not already in the war, some Germans said, is that Mussolini does not want to have to butt Italian public opinion which "realizes this war is a totally different matter from the wars in Africa and Spain and the occupation of Albania."

German circles saw in the presence in Berlin of the German ambassador to Turkey, Franz von Papen, an indication that the major interest of Germany's propaganda preparations centers in the southeast.

Now that Germany can obtain all the iron ore Sweden produces and part of the Norwegian ores, they said, the reich can concentrate on its oil problem. The Germans admitted that it is of paramount importance for Germany to obtain all the oil Russia can sail thru the Black sea, in addition to the Rumanian oil.

Fear Stroke at Black Sea.

The Germans frequently have expressed the fear that the British would try to break thru to the Black sea and cut off the Russian supply. However, they maintained that Germany's friendly relations with Bulgaria would allow German flyers to reach the Dardanelles and block Black sea ports.

What would happen to the countries between Germany and the Black sea—Hungary, Jugo-Slavia, and Rumania—is a matter of conjecture among Germans. According to some diplomatic sources, Germany and Britain seem to be trying to lure the other into making a statement which could be interpreted as a threat against Hungary, Jugo-Slavia, and Rumania.

BRITAIN TIGHTENS WATCH ON SPIES WITH DEATH LAW

Propaganda Hit by New Measure.

BY JOSEPH CERUTTI.
[Chicago Tribune Press Service.]

LONDON, May 9.—Death will be the penalty in the future in Great Britain for grave cases of espionage and sabotage. Prison sentences of seven years with a fine of 500 pounds [about $1,675] will be the punishment for persons involved in any activities which authorities consider might undermine the country's war effort.

Home Secretary Sir John Anderson made these disclosures in the house of commons this afternoon when he introduced a bill designed to suppress subversive activities in Britain.

Evasion of Military Service.

Under the bill the death penalty may be carried out either by shooting or by hanging. The measure confers wide powers on the government to combat antiwar propaganda. Publications to which objections may be taken can be suppressed and the printing presses closed down.

The regulations also make it an offense to incite men to evade military service, or to abstain from enrolling voluntarily in any of the defense services. Aliens from a nonenemy state, but under suspicion, may be interned if they cannot be deported to their home countries. Anderson assured the house that the law will not penalize mere expressions of opinon.

Pacifists Before Court.

While Anderson was announcing the measure, six leading members of the pacifist Peace Pledge union were brought before Bow street police court, charged with "endeavoring to cause among persons in his majesty's services disaffection likely to lead to breeches of duty."

The prosecutor said the charge was based on a poster, exhibited at various places, which read: "This war will cease when men refuse to fight. What are you going to do about it?" He maintained this could only be an appeal to soldiers not to fight. The case was adjourned until May 23.

ATTORNEY LEAVES $300,000.

Rockford, Ill., May 9 [Special].—Attorney Edward P. Lathrop, who died here May 4, left on estate of $100,000 in real estate and $200,000 in personal property, according to a will filed for probate here today.

NEW PACT PLANS SPEEDED BY REDS AND JUGO-SLAVS

BELGRADE, Jugo-Slavia, May 9 (AP).—Jugo-Slavia and soviet Russia have agreed to work at top speed on plans for far-reaching political and military coöperation, it was reported authoritatively today.

A Jugo-Slav military mission headed by Gen. Vojin Maximovic, inspector of national defense, is expected to leave for Moscow late next week.

Soviet proposals meanwhile will be brought here for cabinet discussion by the Jugo-Slav trade delegation, which is in Moscow and will reach home on May 16.

Simultaneously it was reported in Sofia, Bulgaria, that soviet Russian diplomats had conveyed to Great Britain, France, Germany, and Italy the desire of the U. S. S. R. to see no Balkan adventure by any of them.

Such a "fatal collision," it was stated, would hurt soviet interests. The action, of which both Jugo-Slavia and Bulgaria were informed because they may become military partners with Russia, was taken after the arrival of an allied battle fleet at Alexandria, Egypt, and concentrations of both Italian and German troops near Jugo-Slav frontiers.

Flowers from Lange

Unusual gifts of FLOWERS, CORSAGES and PLANTINGS as low as $1

A. LANGE
FLORIST
63 E Monroe St
EST. 1887 CENTRAL 3777

ADVERTISE IN THE CHICAGO TRIBUNE

MARSHALL FIELD & COMPANY

You're going to dance by the light of the Moon

1. *Big, square neck* . . . with covered shoulders. Checked rayon taffeta and silk marquisette. Black and white or red and white. 10 to 18. **$25**

2. *Draped bodice* . . . red rayon jersey in the Alix manner for the bodice, above the delicately flowered rayon skirt, very full. Sizes 12 to 18. **$16.95**

3. *Moonlit flowers* . . . and a sweetheart neck on this darling printed rayon dinner dress. These diagonal stripes are quite slimming, you know. 10 to 16. **$29.95**

4. *Slinky dinner dress* . . . with its own gay bolero and nailhead belt. Rayon sheer with spun rayon-and-cotton. Blue with red, black with white, white with red. 10 to 18. **$22.95**

FIELD'S AFTER-FIVE SHOP GIVES YOU PLENTY OF ROMANCE AT PRICES YOU'LL DELIGHT IN

After-Five Shop . . . the place to find all the glamorizing young clothes that you'd wear from dinner time on, far into the night. And when you dance by the light of the moon, he'll never *dream* how little you've spent to look so lovely . . . if he did know, he'd admire you all the more. These are just a few of our After-Five Shop ways to look beguiling . . . all equally reassuring in price.

After-Five Shop—Sixth Floor, South, Wabash
Representative collection also Evanston and Oak Park

5. *To dine and to dance* . . . floating rayon chiffon jacket dress with ravishing roses at the V-neck. Black or blue on white ground. Sizes 36 to 44. **$19.95**

Place Your Gift Order NOW for

MOTHER'S DAY

(THIS COMING SUNDAY)

Send a box of delicious Fannie May Candy . . . She'll love it!

Priced Remarkably Low for Mother's Day . . . Beautifully Wrapped as Gift

Special 2 lb. PACKED BOX $1.00

FANCY GIFT BOXES
LEATHER PATTERNED 2 lb. $1.25

FOR GOODNESS SAKE...THEY'RE BETTER!

Fannie May
HOME-MADE CANDIES

We Ship *Everywhere* MAIL ORDERS TO 220 W. MADISON ST., CHICAGO, ILL.

An Invitation to our Showing of Wedding and Engagement Rings

"With This Ring . . ." from Peacock's naturally

No other engagement or wedding rings have quite the same distinction as those from Peacock's. This is particularly true of our present collection.

FANCY CUT AND ROUND DIAMOND SOLITAIRES

A. The Emerald-cut Diamond is increasingly popular, from.... $290

B. Marquise Diamond for the girl with discriminating taste, from.... $165

C. Brilliant Round-cut Diamond mounted in Platinum, from...... $50

NEWEST DIAMOND SET WEDDING RINGS

D. Platinum wedding ring, with 7 large diamonds, in Fishtail mounting $150

E. Platinum wedding ring. Channel set, with diamonds all around, from...... $95

F. Platinum wedding ring. Set with three baguettes and four round diamonds..... $65

G. Popular ten Diamond wedding ring. Fishtail set, from...... $45

Engraved Wedding Rings, $5 up

MATCHING WEDDING RINGS

H. Diamond Solitaire and 6 small diamonds, in modern 14 carat Yellow Gold or 10% Iridium-Platinum mounting.................. $70

I. Matching Wedding Ring with 8 diamonds, 14 carat Yellow Gold mounting.................. $25

Same Wedding Ring in Platinum.................. $27.50

Registered Perfect Diamonds (Unmounted)

PRICE PER CARAT

$325 $425 $525

C. D. PEACOCK

Jewelers in Chicago Since 1837 • State & Monroe

SUBSCRIBE FOR THE CHICAGO TRIBUNE

GEN. HAMMOND RESIGNS FROM ILLINOIS GUARD

Passed Over in Naming of Keehn Successor.

Gen. Hammond [top] and Gen. Culbertson.

Brig. Gen. Thomas S. Hammond, senior brigade commander of the Illinois National Guard, who was passed over by Gov. Henry Horner in naming the successor to Maj. Gen. Roy D. Keehn as commander of the state Guard, yesterday handed in his resignation.

Hammond's resignation came within two weeks after Gen. Keehn announced his resignation, reported to have resulted from differences with the governor. Brig. Gen. Samuel T. Lawton, who ranked second in seniority to Gen. Hammond, was named by Gov. Horner as Keehn's successor. Keehn's resignation was made effective next Wednesday.

Col. Culbertson Is Successor.

In Springfield last night it was announced that Gen. Hammond's resignation had been accepted by Gov. Horner. Adjt. Gen. Lawrence V. Regan announced the appointment of Col. Albert L. Culbertson of Delavan as brigadier general to succeed Gen. Hammond. Lieut. Col. Robert W. Davis of Carbondale was named colonel to succeed Culbertson.

The resignation was handed to Gen. Keehn, who sent it to Springfield with the recommendation that Hammond be urged to continue in service and his resignation be refused.

Gen. Hammond said that press of business and his new duties as chairman of the Illinois division of the Republican national finance committee made his retirement necessary.

Observers, however, said Gen. Hammond's resignation had more behind it than the reasons given by him. Twice, they said, Gov. Horner had violated military tradition and custom by disregarding Gen. Hammond's seniority in making appointments. They said Horner's appointment of Gen. Lawton as Keehn's successor was contrary to army practice as Gen. Hammond was the ranking officer.

Disregarded on Brigade Post.

In 1936 the governor named Lawton to command the 58th Field Artilley brigade, altho it was known that Gen. Hammond had desired that command.

Gen. Hammond, who is president of the Whiting corporation, enlisted in the National Guard in 1915. He served on the Mexican border. During the world war he spent 18 months overseas with the 149th Field Artillery. Since 1933 Gen. Hammond has been commander of the 66th infantry brigade of the National Guard.

Col. Harold A. Moore, commander of the 108th quartermaster regiment, announced his retirement because of business reasons.

Fraud Charged

(Story in adjoining column.)

Dolly Kay, night club singer, one of several entertainers charged with taking state unemployment compensation for period during which she was working for the Royale Frolics cafe, which closed last fall.

Mark Fisher, orchestra leader, who also took compensation while working, according to state investigators.

FIND NIGHT CLUB GIRLS CHEATING ON STATE DOLE

Clerk Seized; Grand Jury to Quiz 17.

Robert Myers.

Chorus girls, hostesses, dice girls, and orchestra leaders from Dennis [the Duke] Cooney's Royale Frolics café are charged with drawing payments of from $150 to $256 from the state unemployment compensation division while they were working and being paid in Cooney's notorious resort.

This was disclosed last night with the arrest of Robert Myers, 49 years old, of 837 Agatite avenue, senior clerk in the compensation division zone office at 175 North Ada street. He was named as payoff man by one of the group who drew the maximum allowance of $16 a week for 16 weeks.

Orchestra Leader Accused.

Among those listed by T. P. Sullivan, director of the state department of criminal investigation, as recipients of compensation were:

Mark Fisher, organizer of several orchestras and a former leader of the orchestra in the Royale Frolics, who is now leading his orchestra in the Nappo Gardens café, 1725 Polk street.

Albert Turk, who formerly led the orchestra in the Royale Frolics and is now directing the orchestra in the Oriental Gardens, 23 West Randolph street. Turk revealed the pay-off.

Dolly Kay, well known night club singer, who is now appearing in a New York floor show.

Hazel Smith, Cooney's private secretary.

17 Called to Grand Jury.

While Myers was being questioned last night by Assistant State's Attorney Richard Austin, subpenas were issued for the appearance before the grand jury today of 17 persons. Wilbert F. Crowley, first assistant state's attorney, said that Cooney, Fisher, and Cooney's secretary were among them.

Cooney, known as Al Capone's grand vizier in former days, was for years the operator of brothels, cafés, and gambling houses in the 1st ward.

Last November he suddenly closed the Royale Frolics café at 426 South Wabash avenue, giving some of his employés a legitimate claim to unemployment compensation. But by that time most of them had already salted away some of the state's money, Prosecutor Crowley said.

Reopened, Then Closed.

The café had closed down for part of the summer, but reopened in October, only to be locked up by Cooney the following month.

During the interim between the summer closing and the fall reopening, Turk, who was legitimately entitled to two weeks' compensation, went over to the Ada street office to file his claim, he told Director Sullivan. While he was standing in line, he said, he recognized Myers.

For 13 years Myers had played the Orpheum circuit as a member of the Original Empire Comedy Four, so one old vaudeville trouper saw a pal in distress. Turk said Myers drew him out of line, listened to his tale of hard luck, and then issued 16 checks for a total of $256, all in one batch.

Regulations of the compensation division provide that checks may be antedated but two weeks.

Tells Pals of Gold Mine.

When the Royale Frolics reopened, Turk said, he lost no time in apprising all his colleagues in the night club of the gold mine the state was running. Soon a procession of chorus girls, waiters, trumpet players, and dice girls began descending on Myers.

The situation was discovered after charges were brought against Turk in County court for defrauding the compensation division. Seeing Myers in court at a recent hearing, when he won a continuance until May 15, Turk said he concluded that Myers intended to appear as a witness against him. He went to authorities and told the whole story.

Mom Never Forgets!

She remembers *you* with a thousand and one kindnesses every day. Now—on *her* day—show her that you don't forget. Express your love for her in a lasting gift of true discrimination—a string of pearls, a ring, a pin, or one of the many hundreds of other items we have in our stock. Whatever price you want to pay we can fill your needs. Come in today and see our splendid collection of Mother's Day gifts!

LEBOLT & COMPANY

Southeast Corner of Washington and State

Columbus Memorial Bldg.

40 Years on State Street—Worthy of Your Confidence

The Slenderizing Idea of Lane Bryant

★ Mail and Phone Orders Randolph 9800

SECOND FLOOR

$7.95

Sizes 16 to 46

BLACK JERSEY with Frosted White POLKA DOTS

You'll like it . . . you'll wear it constantly . . . perfect for now, resort, daytiming or business wear . . . a spirited slimming frock with limitless possibilities.

Lane Bryant

101 N. WABASH AVE.

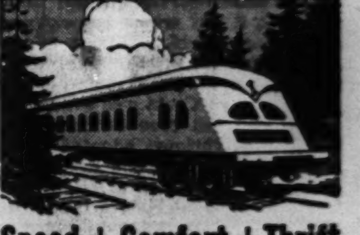

Speed + Comfort + Thrift Spell Chippewa

to Eastern Wisconsin and Upper Michigan

Smart people choose the CHIPPEWA because they get extra luxury without extra cost on this super-speed train. No worries, no highway hazards when you let the engineer do the driving.

Northbound Daily		Central Standard Time Union Station		Southbound Daily
1:00 pm	Lv.	Chicago	Ar.	9:40 pm
2:15 pm	Ar.	Milwaukee	Lv.	8:15 pm
4:08 pm	Ar.	Hilbert	Lv.	6:14 pm
4:47 pm	Ar.	Green Bay	Lv.	5:35 pm
5:50 pm	Ar.	Coleman	Lv.	4:34 pm
6:06 pm	Ar.	Crivitz	Lv.	4:17 pm
6:26 pm	Ar.	Wausaukee	Lv.	3:57 pm
7:20 pm	Ar.	Iron Mountain	Lv.	3:05 pm
11:15 pm	Ar.	Ontonagon	Lv.	11:10 am

Hiawatha-type coaches; dining car—50¢ lunch, 65¢ dinner, buffet service; beaver-tail parlor car. All air-conditioned. Low Fares Every Day.

Daily Bus Connections Coleman - Marinette

Eastbound				Westbound
5:55 pm	Lv.	Coleman	Ar.	4:15 pm
6:35 pm	Ar.	Marinette	Lv.	3:35 pm

OTHER FAST AIR-CONDITIONED TRAINS Leave Union Station 3:45 pm and 7:25 pm daily

Chicago Ticket Offices 179 W. Jackson Blvd., Phone Central 7600 Union Station, Canal St. and Jackson Blvd. Phone Franklin 6700

The MILWAUKEE ROAD

[ADVERTISMENT]

Lemon Juice Recipe Checks Rheumatic Pain Quickly

If you suffer from rheumatic arthritis or neuritis pain, try this simple inexpensive home recipe that thousands are using. Get a package of Ru-Ex Compound today. Mix it with a quart of water, add the juice of 4 lemons. It's easy. No trouble at all and pleasant. You need only 2 tablespoons two times a day. Often within 48 hours—sometimes overnight—splendid results are obtained. If the pains do not quickly leave and if you do not feel better, Ru-Ex will cost you nothing to try, as it is sold by your druggist under an absolute money back guarantee. Ru-Ex compound is for sale by Walgreen's, Stineway, Service, Liggett, and good drug stores everywhere.

OLD FOLKS

Here Is Amazing Relief of Conditions Due to Sluggish Bowels

Nature's Remedy

If you think all laxatives act alike, just try this all vegetable laxative. So mild, thorough, refreshing, invigorating. Dependable relief from sick headaches, bilious spells, tired feeling when associated with constipation. Without Risk get a 25c box of NR from your druggist. Make the test—then if not delighted, return the box to us. We will refund the purchase price. That's fair. Get NR Tablets today.

NR TO-NIGHT

Do FALSE TEETH Rock, Slide or Slip?

FASTEETH, an improved powder to be sprinkled on upper or lower plates, holds false teeth more firmly in place. Do not slide, slip or rock. No gummy, gooey, pasty taste or feeling. FASTEETH is alkaline (non-acid). Does not sour. Checks "plate odor" (denture breath). Get FASTEETH at any drug store.

MANDEL'S MANDEL'S MANDEL'S

Joan Kenley Fashion-Value Event

Cool White Feminine Blouses

Specially Priced at Only $2

• Soft Batiste • Crisp Pique

• Exquisite Styles • Fine Details

You'll love the expensive appearance of these dainty blouses. You'll be grateful for their quick "tub-ability"—easy ironing. At this low price—buy several for Mother—for yourself.

B. Wear this jaunty jacket-blouse with a skirt or over your dress. Eyelet pique embroidery with piped revers. 32-38.

C. Dotty . . . Red dots on white pique. 32 to 38.

A. Pique Weskit with embroidered eyelet revers and cuffs. 32 to 44.

D. Lady-like batiste with flowing jabot, trimmed with lace and entre-deux insets. Sizes 32 to 38.

E. Feminine batiste with dainty lace and entre-deux inset in front. 32-38.

Mail and Phone Orders. Call State 1500

MANDEL BROTHERS' Neckwear—1st—State.

MANDEL BROTHERS

Maling Brothers

MOTHER'S DAY, SUNDAY, MAY 12

Is Mother's Happiness worth $1.95?

Then Come Close—and Read About These *Guaranteed* $2.50 *and* $3 *Values*—Attractively Packed in a Beautiful Gift Box.

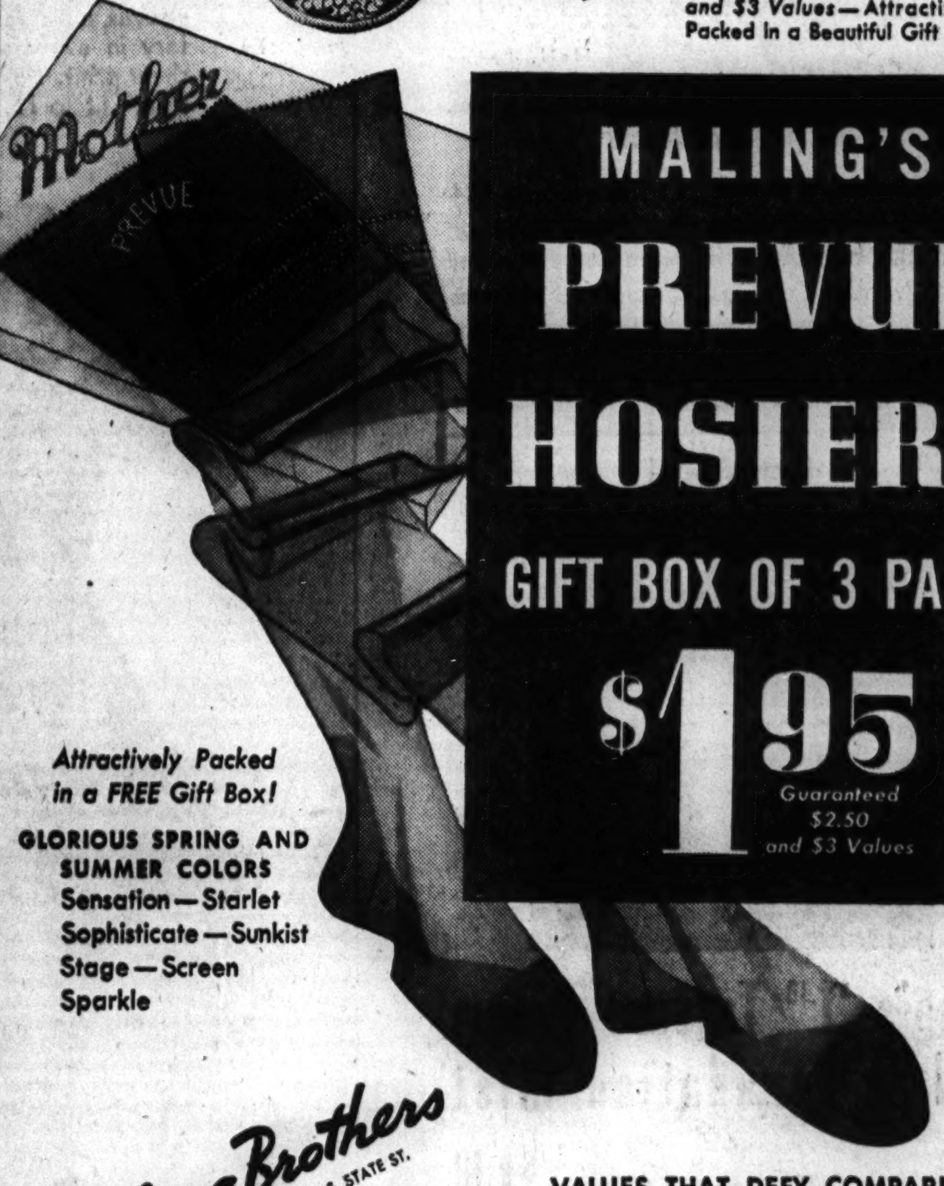

MALING'S PREVUE HOSIERY

GIFT BOX OF 3 PAIRS

$1.95

Guaranteed $2.50 and $3 Values

Attractively Packed in a FREE Gift Box!

GLORIOUS SPRING AND SUMMER COLORS

Sensation—Starlet

Sophisticate—Sunkist

Stage—Screen

Sparkle

Maling Brothers

34 S. STATE ST. 231 S. STATE ST.

6320 S. HALSTED STREET

3218 Lincoln Ave. 2764 Milwaukee Ave.

3249 Lawrence Ave. 4035 W. Madison St.

6440 S. Halsted St. 1335 Milwaukee Ave.

4720 Sheridan Rd. 3249 Roosevelt Road

843 E. 63rd Street Oak Pk: 1128 Lake St.

Milwaukee Store—175 W. Wisconsin Ave.

Neighborhood Stores Open Tuesday, Thursday, and Saturday Evenings Till 10

VALUES THAT DEFY COMPARISON!

Gossamer 2 Thread Genuine Crepes!

Sheer 3 Thread High Twist Lace Tops!

Resilient 3 Thread Flex-Tops!

All Pure Thread Silk! All Full Fashioned!

All Perfect First Quality!

All 3 Carrier Ringless Chiffons!

ALL MADE TO SELL FOR MUCH MORE!

Sizes 8½ to 11—Extra Lengths Included

NEW RED CROSS PLAN BRANDED WAR RECRUITING

Senator Attacks Program for Enrollments.

[Chicago Tribune Press Service.]

Washington, D. C., May 9.—Senator Bennett Champ Clark [D., Mo.] today charged in the senate that the American Red Cross has been transformed "into a recruiting agency for an undeclared war."

Senator Clark.

The Missouri senator read excerpts from an official announcement by the Washington headquarters of the Red Cross which gave details of a plan inaugurated by the organization for the enrollment of statistical clerks and medical technologists for service with the army and navy in the event of a national emergency.

Roosevelt at Head.

President Roosevelt is ex officio president of the Red Cross. The national chairman, appointed by Mr. Roosevelt, is Norman H. Davis, the President's former European ambassador at large.

Senator Clark said he was shocked and chagrined to learn that the Red Cross, an institution supported by the American people for the alleviation of human suffering, had undertaken such a program of military enrollment.

"There can be only one purpose in this, and that is to inflame the minds of the American people as to the inevitability of our engaging in war, the creation of the impression that war is imminent or shortly to be imminent in this country," said Senator Clark.

Assails Propagandists.

Clark pointed out that he had constantly criticized "the efforts of certain public officials, columnists, and other persons who have bent their best endeavors to inflame popular sentiment in this country with the idea that we must inevitably be drawn into the wars abroad.". He added:

"I think that those things are to be deplored. But for that great institution, set up and supported for so many years by the people of the United States as an institution for the alleviation of human suffering, to be engaged in enrolling or recruiting for the armed services of the United States in a war which has not been declared and which I hope and believe is not imminent, is a prostitution of the purposes for which the American Red Cross was established.

"No one has ever seriously questioned the sobriquet adopted by the Red Cross itself for the Red Cross—'the greatest mother of all.' But it seems to me that such a proposition as this is simply to take the greatest mother of all and put a pair of khaki pants on her, and a pair of boots and spurs, and give her a gun and sword and use her as a recruiting officer in an undeclared war."

Announcement Is Quoted.

The Red Cross announcement put in the record by Senator Clark said, in part:

"At the request of the surgeon general of the army, and as an expansion of its peacetime service for the military forces, the American Red Cross has undertaken the enrollment of medical technologists who are willing to serve in the medical department of the army or navy if and when their services are required in national emergency. Included in this enrollment will be statistical clerks, men and women, who can meet certain technical and physical standards."

War Threats Cause Egypt to Cancel Visas Not Used

New York, May 9 [Special].—An indication that the threat of war in the near east has grown more serious this week was contained in a notice issued today by the Egyptian consulate here. The notice said that all visas for visits to Egypt issued before May 7 and not yet used have been canceled and that applications for renewals would be subject to developments. The order applied to Americans as well as to travelers of other nationalities.

MANDEL'S MANDEL'S MANDEL'S

Play in Gabardine

Beautifully Tailored Slack Suit $6.95

Sail in it, golf in it, play in it, lounge in it. Fine rayon and wool gabardine in beige, powder, dusty. Sizes 12 to 18.

Phone State 1500

MANDEL BROTHERS' Sports Shop—Third Floor—Wabash

Antoine Gives You

A Regular $2 Jar of 684 Cream With Every Purchase of $2 or More

Antoine Personal Representative Is Here to Advise You

Mail, Phone Orders Filled. Call State 1500.

Antoine has a gift for you . . . your favorite 684 Cream with any Antoine purchase of $2 or more. This blissfully rich cream helps prevent surface wrinkles and lines, softens and smooths dry skin . . . leaving you a flower-petal complexion.

MANDEL BROTHERS' Toiletries—First Floor—State

Last 2 Days!

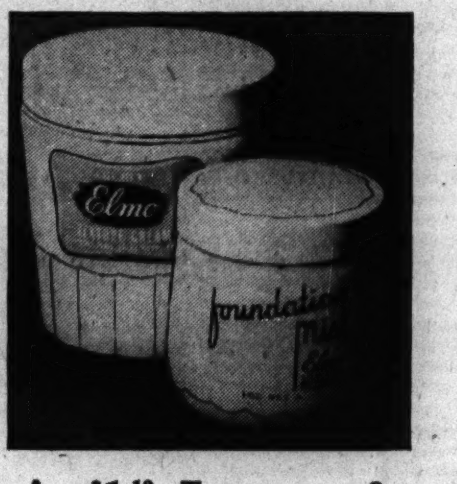

Elmo's $1.10 Texture Cream and $1 Foundation Mist

Both for Only $1.10

Let the rich lubricating oils of whirl-whipped Elmo Texture Cream help soften and smooth your skin for Spring. The Foundation Mist is a perfect powder base, leaving the skin soft and satin smooth.

Mail, Phone Orders Call State 1500

MANDEL BROTHERS' TOILETRIES—First Floor—State

MANDEL'S MANDEL'S MANDEL'S

Your Little Summer Suit, Sprinkled with

Flower Pots

$12.95

Wonderful, washable—crisp and tailored. Perfect city-into-country outfit in linen-finish spun rayon. Have it in powder, pink lady, apple green, navy, black, raspberry, or copper penny. 12 to 20.

Suit Shop—Fourth—State

MANDEL BROTHERS

MANDEL'S MANDEL'S MANDEL'S

Now Exclusively in Our 3rd Floor Thrifty Fashion Shop

Doris Dodson Juniors

Crisp, Young Dresses for All Your Gay Summer Dates

$4 to $7.95

Doris Dodsons—famous for their crisp, young styles, their easy-going prices—make their bow at Mandel's! Juniors who love compliments will collect a summer wardrobe of these gay, "going places" dresses!

"COWGIRL"—has a fringed collar that ties, "gun" pockets. Spun rayon in gold with green, blue with rose, natural with rust. 9 to 15. $6.50

"EXOTIC CHARM"—brilliant flowers on printed rayon dress. Note the waist yoke, the flattering neck, the full young skirt! In multi-colors. 11 to 15. $7.95

See Doris Dodson Dresses Modeled in Mandel's Thrifty Fashion Shop Today

"POPPY"—named for its flower buttons! Pockets to hold your "mad money." Spun rayon in aqua, boy blue, white, pink. 11 to 17. $7.95

"FOURSOME"—four pockets, buttons up the front and a trick belt to match the fringed hanky! Spun rayon in copen, rose, aqua, saddle. 11 to 17. $6.50

"STYLE-CONSCIOUS"—with cute sleeves, a marvelously full skirt, and flattery in every seam! Bemberg rayon sheer print. Raspberry, royal, lime. 11 to 17. $6.50

Doris Dodson Wonders at $4

"SPORT EVENT"—wins every time! High-low neck . . . high-bosomed . . . simple and flattering. Copen, rose, aqua. 11 to 17. $4

"BUSY-BODY"—for girls who go places. A grand little zipped number with new flappy pockets, cute yoke. Spun rayon print in rose, powder, aqua. 11-17. $4

"HIT PARADE"—the center of all eyes! White-piped pockets, pointed collar, buttons down the front. Pink, aqua, powder, navy. 11 to 17. $4

"SMOOTH NUMBER"—sleek rayon starring you in stripes! Crisp and cool in white, with black, brown or red stripes. 11 to 17. $4

Mail and Phone Orders Filled Within Ten Days. Call State 1500 Thrifty Fashion Shop—Third—State

For a "Movie Star" Figure—Wear Doris Dodson Juniors

MANDEL BROTHERS

STEVENS

Batiste 3.50

Pique 4.50

Cotton Blouses
with neckline interest, point-up high buttoned jackets!

There's cool flattery in these dainty, tubbable blouses! Have plenty of them to perk up your summer suits and jackets! The sheer batiste, tucked and tied beneath your chin—is permanent finished. The white pique with its pinwheel whoosh a cool frosting for dark suits. Both sizes 32 to 38. Others in Batiste and Dotted Organdy. Add them to your wardrobe today!

Blouse Clearance!
You save 2.00 to 13.45
300 blouses — rayon crepes and sheers, batistes, organdies, silk sheers, piques—tailored and dressy types, originally 3.50 to 17.95, now 1.50 to 4.50!
All Sales Final

STEVENS BLOUSES
Open 9:45 to 5:45
3RD FLOOR

ECZEMA TORMENTS quickly pacified. For efficient help use POSLAM
Send for FREE SAMPLE Poslam Station G New York
A CONCENTRATED OINTMENT

Advertise in the Tribune

U. S. ORDERS QUIZ ON WHY NAVAL BUILDING LAGS

Vinson Says Work on New Craft Is Year Behind.

Washington, D. C., May 9 (AP).—An extraordinary study of the navy's shipbuilding and aviation programs, with a view to making the United States dominant in warships and seaplanes, was announced tonight by Chairman Carl Vinson [D., Ga.] of the house naval committee.

Vinson disclosed that his committee would begin the special inquiry next week to determine whether navy yards and private industry were making progress commensurate with the appropriations of congress.

Altho congress has not stinted one dollar that the navy has requested, the Georgian said, there are indications that the shipbuilding program is not going ahead as it should. For instance, he declared, work on the new aircraft carrier Wasp is one year behind schedule.

Wage-Hour Law in Question.

Vinson added that particular attention would be paid to the question whether laws such as the Walsh-Healey act, governing wages and hours of workers filling government contracts, were interfering with the navy's expansion, and whether government and private shipyards should be placed on a 24 hour basis to expedite the work.

The move to review the operation of present building programs coincided with the progress of legislation authorizing an additional 11 per cent expansion of the fleet at an estimated cost of $655,000,000.

Unanimously, the senate naval committee recommended that the senate pass the house approved bill authorizing construction of 19 battle craft and 12 auxiliaries.

Permanence Frowned Upon.

Recognizing the possibility that developments in the European war may dictate drastic changes in the design of fighting ships, the senate committee rejected, 5 to 3, a proposal to make the 19 new warships a permanent addition to the fleet—a proposal that would permit the navy to replace them without further permission when they wore out.

On the other hand, committee members voted to give the navy a freer rein in shifting about the 160,000 tons of combat ship construction contemplated under the measure so that it could build larger and more heavily armored plane carriers and cruisers if the need for them became apparent.

A limitation of 33,400 tons was placed on such shifts, instead of the 16,700 ton limit voted by the house.

To Seek Divorce

[TRIBUNE Photo.]

MRS. MEREDITH BEALS.

Mrs. Meredith T. Beals yesterday dismissed her separate maintenance suit against Maj. Frank L. Beals, assistant superintendent of the city schools. Her attorney, Norman Becker, told Judge Cornelius J. Harrington that she plans to file a new suit asking for a divorce. "My husband wants a divorce," Mrs. Beals said.

CALL EPISCOPAL CONVENTION SOON TO ELECT BISHOP

The Rt. Rev. Edwin J. Randall, suffragan bishop of the Episcopal diocese of Chicago, announced yesterday that he would issue a call late this month or early in June for a special convention to elect a successor to the late Bishop George Craig Stewart.

A diocesan convention consists of clergy and lay delegates from about 120 parishes and missions. The clergy alone have the right to ballot on the nominations; the lay delegates then approve or veto their choice.

Since, according to canon law, 60 days must elapse between the summons and the convention, Bishop Randall indicated that it would meet late in September. Election of the new bishop then would enable ratification by the house of bishops to be given at the national convention, starting Oct. 9 at Kansas City, Mo. Consecration of the new bishop could then take place in November.

A Child Tosses a Missile and Girl, 6, Loses Eye

Rosemary Guinan, 6 years old, lost her right eye last night as the result of a child's unthinking act. She was playing in the alley behind her home at 5862 Normal boulevard with some neighborhood children when one of the youngsters threw a small piece of concrete. It struck her in the eye. The eye was removed in an operation performed in St. Bernard's hospital by Dr. Clifford Sullivan.

APPROVE POURING 975 MILLIONS INTO WPA IN 8 MONTHS

Washington, D. C., May 9.—President Roosevelt's request for authority to spend $975,000,000 for the WPA in eight months instead of a year, if necessary, won approval of a house appropriations subcommittee, members said today, but the group rejected an administration request for revival of the federal theater projects.

Over the objections of the Republican members, the subcommittee agreed to the President's request and tentatively arranged to present the relief bill, which also carries funds for the Farm Security administration, to the house for consideration next Thursday.

Several legislators predicted prolonged debate would be provoked by the proposal to put the WPA fund on an eight month basis. Starting July 1, which they contended was tantamount to boosting the total for relief for the next fiscal year to $1,500,000,000. President Roosevelt originally estimated $975,000,000 might suffice for the year but later told congress there was no way of foretelling that accurately.

LOGANSPORT SAFE LOOTED.

Logansport, Ind., May 9 [Special].—Burglars broke into the safe at the Robert George implement store last night and stole $110.

Parolee Prefers Prison —to an 18 Hour Day

Des Moines, Ia., May 10 (AP).—Donald H. Jay, 25 years old, wants to go back to prison, where life isn't so hard. Jay, freed from the Anamosa, Ia., reformatory a month ago, said the person to whom he was paroled forced him to work 18 hours a day. He is a voluntary prisoner in the city jail while investigators are looking into the case.

74th Year
John A COLBY & Sons
129 NORTH WABASH

Basement Clearance

EXTRAORDINARY BARGAINS
From Two Favorite Makers

GROUP 1: A collection of fine china closets in walnut, mahogany, blonde woods, and satinwood. Values from $77.50 to $175. Now all at one low price,
Each 39.75

Two Examples at 39.75

3 china closets that were $150
4 china closets that were $125
3 china closets that were $94
4 china closets that were $77.50

GROUP 2: Console wall desks, dressing table bases and vanity bases. Hepplewhite, Modern and Louis XV in various woods. Values from $55 to $85.
Your choice 19.75

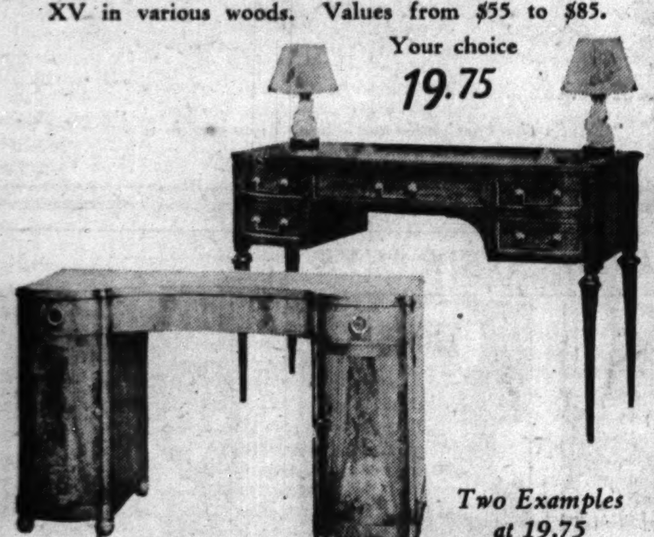

Two Examples at 19.75

6 models were $85 and upward
5 models were $65 and upward
11 models were $55 and upward

GROUP 3: Fine odd mirrors at greatly reduced prices. All ½ price and less. Now
9.75 12.50 14.75 19.75

The outstanding bargains in quality furniture are in Colby's Bargain Basement. Furniture for every room in the house.

Use our convenient payment plan.

Madison St. Store Open Every Evening Until 8:30

Take it easy
Relax and play in Bond's New Sports Outfit

"Just what the doctor ordered" to make your week-ends complete. For sports, wear the shirt open. For loafing, dress it up with a necktie. Pleated slacks give you plenty of freedom around the waist. It's an outfit that'll make you look and feel like a cool million. But the tariff is hardly more than a matter of pennies, *at Bond's!* How about treating yourself today or tomorrow?

Natural Hopsack or Blue Green Brown

$1.95 SHIRT AND TROUSERS

"Charge it" the Bond way

BOND CLOTHES
65 W. MADISON (Between Clark and Dearborn)
6339 S. HALSTED ST. 3250 LINCOLN AVE. (Near Belmont)
1133 LAKE ST., OAK PARK
WABASH AT MONROE
MADISON ST. STORE OPEN EVERY EVENING UNTIL 8:30
Listen to Quin Ryan on Our Radio Program every night, excepting Saturday, over W-G-N at 8:30

MADISON ST. STORE OPEN EVERY EVENING UNTIL 8:30

Yes! We said only "twenty-five"

ROYAL SCOT Gabardines

Those expensive-looking silky two-ply thoroughbreds—at a bread-and-butter-price

$25

Stop a minute! Did you miss "two-ply" in that headline? For you, these two words are very important. Because, unlike the less expensive single-ply kind, *cool two-ply Gabardines* hold their shape, stay shy of wrinkles, give you the smart crispness of a West Point dress parade—day in, day out. And—*because Gabardines of this royal family usually cost around $35.00!* If you're like most of us—with a taste for clothes of distinguished character—here's your chance to indulge. *Do it today or tomorrow!*

coat—vest and trousers for business
This OR *this*
coat—trousers contrasting slacks for sports

"Charge It"—the Bond way!

BOND CLOTHES
65 W. MADISON (Between Clark and Dearborn)
Madison Street Store Open Every Evening Until 8:30
6339 S. HALSTED ST. 3250 LINCOLN AVE. (Near Belmont)
1133 LAKE ST., OAK PARK WABASH AT MONROE
Open Tuesday, Thursday and Saturday Evenings
Listen to Quin Ryan on Our Radio Program every night, excepting Saturday, over W-G-N, at 8:30

SENATOR TESTS NEW GUNS WITH 27 BULL'S-EYES

Congress Group Decides Both Are Fine Rifles.

BY WALTER TROHAN.

[Chicago Tribune Press Service.]

Fort Belvoir, Va., May 9.—Members of congress and army officers attending tests of the Garand and Johnson semiautomatic rifles at this fort laughed today when Senator Ernest Lundeen [F. L., Minn.] picked up a Garand and squinted along its sights at the bull's-eye 300 yards away.

But their laughter turned to gasps of surprise when the senator hit the black circle 16 times in as many shots. Then they gaped in amazement when the senator picked up the rival Johnson rifle and scored 11 bull's-eyes in 11 shots.

The congressmen and army officers crowded about Lundeen to wring his hand in congratulations. Grinning broadly, the senator said he guessed his eye had not lost its vision and his hand its cunning. Lundeen, a veteran of the Spanish-American war, used to shoot in army rifle matches 30 years ago.

Both Fine, He Asserts.

"Both of these are mighty fine guns," he said, "and I am going to leave it to the army to decide which should be bought because they know more about it than I do."

This verdict was generally adopted by the senators and representatives present at the demonstration, which had been set for the lawmakers as a result of the controversy in congress over the relative merits of the two weapons—the Garand, which was developed by the army, and the Johnson, which was developed privately by Melvin M. Johnson Jr.

Speaking for the group of senators and representatives, who are members of the senate and house subcommittees on military appropriations, Senator Elmer Thomas [D., Okla.], chairman of the senate group, said:

"From a layman's viewpoint, they are both mighty fine guns and there is no particular difference in their performance. If the Garand is as good as the other and we have the machinery already set up to produce it, I see no reason to go into production on a second good gun."

Garand Is Given Edge.

Military experts, however, saw another story in the outcome of today's demonstration. They were convinced that the Garand, which is the standard weapon of the army, had consistently outshot the Johnson in the three hours of testing, as it never faltered while the latter gun developed mechanical trouble several times.

In the most significant test of the day Capt. Rockwell Brown of Fort Benning, Ga., fired 160 shots with the Garand in 8½ minutes and had a score of 436 out of a possible 500 at 500 yards.

At the same distance John Morrissey of the 7th regiment, New York National Guard, firing a Johnson, experienced minor difficulties with the bolt locking and required a minute longer to fire the required number of rounds. His score was 36 points better.

Machine Gun Performs.

In the tests the Thompson submachine gun was fired alongside the other weapons and performed in an impressive manner. This weapon, which shoots .45 caliber revolver bullets, also performed perfectly from the mechanical standpoint.

In the greater ranges this weapon spread its shots over a larger surface on the target both because it was not designed primarily as a rifle and because its bullets have a smaller powder charge than the .30 caliber rifle cartridge.

"It's a sweet shooting weapon with plenty of fire power," was the verdict of one officer.

The Thompson sub-machine gun can shoot 600 rounds a minute at full automatic firing. The semiautomatic rifles are capable of discharging about 50 aimed shots a minute.

After the tests Inventor Johnson said he was not advocating stoppage of production of the Garand, because it shoots "pretty well," but he insisted the army ought to have both the Johnson and the Garand because the United States ought to have two strings to its bow."

Later it was learned from the cryptic retort of an army officer that "the army has two strings to its bow and the Johnson is not one of them" that the ordnance department has been interested in a semiautomatic rifle developed by the Winchester Arms company, which may also be adopted by the army. Officers would not discuss this weapon.

Defenders Beaten

(Story in adjoining column.)

Arrows indicate columns of mechanized Red army which swung into Louisiana and captured cities defended by Blue forces in army maneuvers. The Reds' air forces theoretically destroyed bridges at Vicksburg and New Orleans to aid the outnumbered invaders.

RED ARMY WINS IN SWIFT DRIVE IN TEXAS FOREST

Defending Blues Battered by Mechanized Units.

With the Red army in Texas, May 9 (AP).—Blue army forces defending Louisiana from a three way offensive by the Texas Red army met bewildering defeat today under a battering attack by mechanized troops.

Swift moving motorized cavalry and artillery forces swarmed across the murky Sabine river along the Texas-Louisiana line 25 miles eastward toward Alexandria, La., in a flash war that dazzled official observers with its force and speed.

It was the first day of hammer-and-tongs action in the army's greatest peacetime maneuvers in the dense Sabine forests.

The Red army unleashed 30,000 men in horse and mechanized units in an action before dawn that was halted only temporarily by overwhelmed defenders powerless to bring up reserve troops fast enough.

Cavalry Takes Towns.

The first cavalry thundered into Leesville, La., 20 miles east of the Sabine. One brigade captured Slagle. The 12th cavalry took De Ridder to the south. One squadron seized Hornbeck without resistance. An unidentified force of mechanized Reds swarmed into Robeline, a short distance south of Natchitoches to the northeast, on the highway to Alexandria.

The lightweight invaders, theoretically smaller in number than the defending Blues whose force totaled 40,000, took quick advantage of smashing gains by its air force, which theoretically destroyed Mississippi river bridges at Vicksburg and New Orleans, virtually isolating the Blues. In order not to delay maneuvers, umpires ruled the troops could move across the "destroyed" bridges anyway.

Trucks Roar Over Roads.

The attack began at 4:30 a. m.

Detouring, doubling back in sudden withdrawals and heavily camouflaged with green boughs, the big armored trucks roared down back roads and country lanes, awakening farmers, and setting their dogs to howling.

The Blues, meanwhile, rushed reenforcements in an effort to stop the advance.

At New Orleans, the 5th division, heading for the front, rolled into the city in a 60 mile long procession.

Broker's Son Recovering After Monoxide Poisoning

David Pfingsten, 29 years old, 1027 Ridge avenue, Evanston, who was found unconscious from carbon monoxide poisoning yesterday, was reported out of danger last night at St. Francis hospital, Evanston. Pfingsten, who works for a finance concern, is the son of C. A. Pfingsten, a real estate broker at 11 South La Salle street. He was found outside his parked car at the rear of 4300 Harlem avenue. A hose from the exhaust pipe led into the car.

FARM WIFE ENDS LIFE.

Logansport, Ind., May 9 [Special].—Mrs. Myrtle Bess, 39 years old, wife of Grover Bess, farmer, ended her life today by drinking poison. Ill health was blamed.

Loses $8,000 in Jewels as He Looks for a Nickel

New York, May 9 (AP).—John Abel, a diamond merchant, placed a bag containing $8,000 in assorted jewels on a subway platform while he searched his pockets for a 5 cent piece. When he found the nickel and looked up the bag was gone.

Evanston Puts Bicycle Licenses on Sale; 69 Issued

Bicycle licenses went on sale in Evanston yesterday in conformity with a new ordinance requiring them by June 1. The fee is 25 cents. Sixty-nine were issued—39 to boys and girls and 30 to adults. City Collector Eugene C. Sanford said Evanston has thousands of bicycle riders.

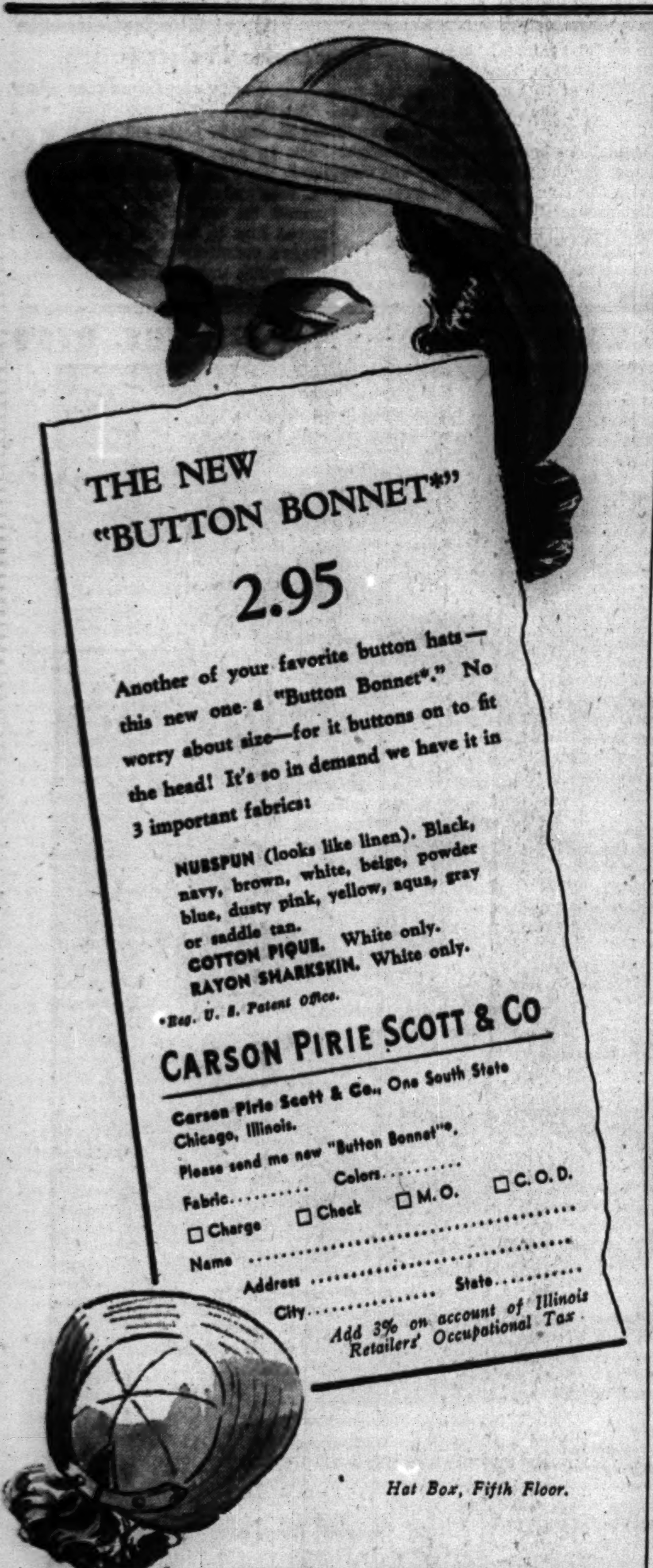

NEED A MAID?
See the Situations Wanted columns in the
CHICAGO TRIBUNE WANT AD SECTION

RESORTS AND TRAVEL.

ALASKA.

SUMMER LAND CRUISES TO
ALASKA and the WEST
Send for Booklet 320 N. Michigan Ave
RAYMOND-WHITCOMB Chicago

CALIFORNIA.

FREE Calif. Official Vacation Book
Write ALL-YEAR CLUB (non-profit)
629 S. HILL ST., LOS ANGELES, CALIF.

CANADA.

Why Not Study French in Canada
this year? Courses are available at a recognized school, July 8th-August 3rd. For booklets, write to Dept. CTR, La Province de Quebec Tourist Bureau, Quebec, Canada.

MICHIGAN.

MICH. UPPER PENINSULA
Information. Free Vacation Directory.
Chicago Office, 323 S. Dearborn, Phone Harrison 6876.

WISCONSIN.

RELAX IN WISCONSIN

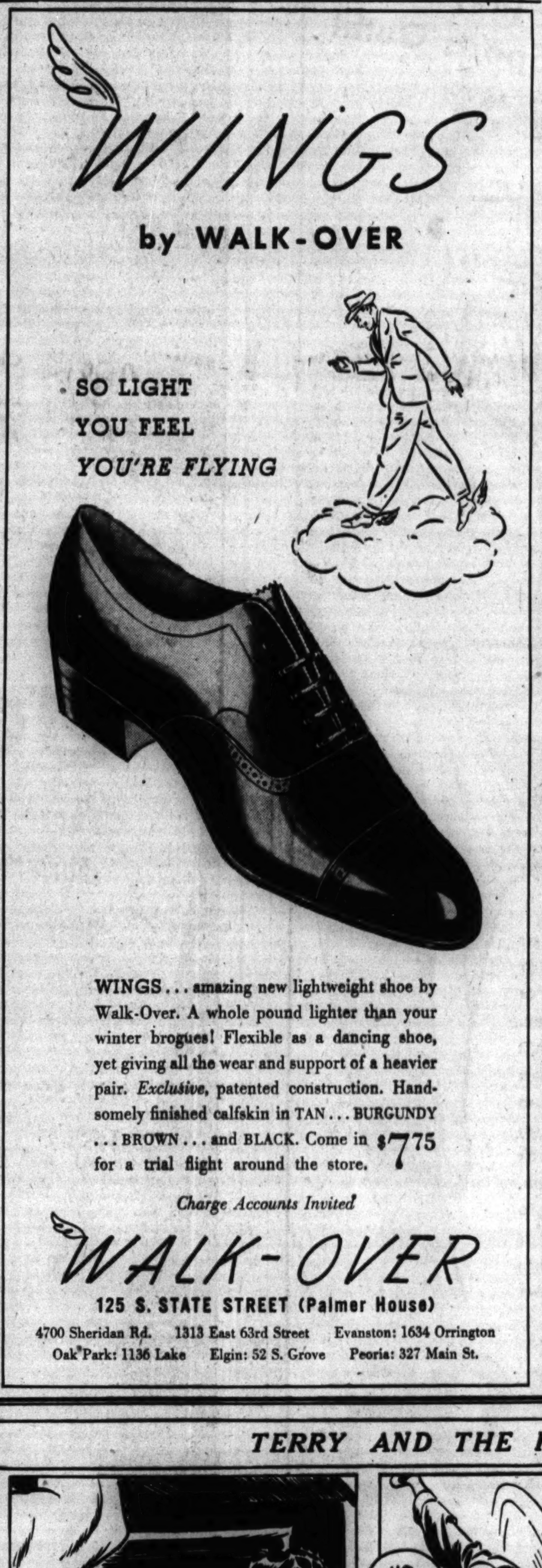

THE NEIGHBORS By George Clark

Reg. U. S. Pat. Off. Copyright, 1940, by News Syndicate Co. Inc.

"That's the boss' wife with him. They say he owes a lot of his success to her."

TERRY AND THE PIRATES—THERE'S FIRE IN YOUR EYE

STEVENS

Mother loves the prettiness of these Most Feminine of Gloves

Lovely trifles to delight her with . . . because you know fresh gloves are a fetish with her and she loves to have her glove box full of them! Get them for her at Stevens where she likes best to shop herself! Above, rayon trimmed in dainty cotton lace. White only. Below, White, Chamois or Black rayon.

$1 the pair

CHAS. A. STEVENS & CO., GLOVES
Open 9:45 to 5:45 1st FLOOR

STEVENS

. . . "her very favorites"
Delmar Vamp Toe Hosiery for Mother's Day Gifts!

Your mother will appreciate this gift of beauty and usefulness! Delmar Vamp Toe Hose are sheer and clear and specially constructed with a long wearing vamp toe . . . that's why they're her favorite stockings! In lovely new colors . . . ROSEBUD, a light rosy tan; BONNET, a beige-tone; POLKA, a rose-beige, and SACHET, a gray-beige! Choose the three-thread weights for dressy occasions and the four-thread weights for day-in, day-out wear! She'll surely welcome several pairs of each! Remember, Delmar Vamp Toe Hosiery is exclusive with Stevens!

89c 1.00 1.15

CHAS. A. STEVENS & CO., HOSIERY
Open 9:45 to 5:45 1st FLOOR

STEVENS

Dinner Gown
to make any figure lovely and a good figure, divine!

A regal, royal dinner gown beside which ruffles and fluff look suddenly immature. Rayon jersey, sleek and cool as marble, drapes in classic lines that make an adequate figure lovely and a good one, divine. Jeweled clips catch the neckline that you wear high or low. Sizes 12 to 20. The colors are beautiful . . . and include Golden Martini, Turquoise, Rose and White.

29.95

4th FLOOR CHAS. A. STEVENS & CO., DRESS SALON
Open 9:45 to 5:45

Now at a
NEW LOW PRICE
Those in the know ask for
OLD CROW

Bottled-in-Bond
Kentucky Straight Bourbon Whiskey

$1.39 PINT
$2.19 Fifth

100 Proof
National Distillers Prod. Corp., New York

Distributed by: Pioneer-Atlas Liquor Company, Chicago, Illinois

FREE
Tally

★★★ 84 PROOF
HENNESSY
COGNAC BRANDY
SOLE U. S. AGENTS: Schieffelin & Co.
NEW YORK CITY · IMPORTERS SINCE 1794

ADVERTISE IN THE CHICAGO TRIBUNE

PLANE POWERED BY NEW DIESEL ENGINE ARRIVES

Safety and Efficiency Features Stressed.

BY WAYNE THOMIS.

The first aircraft Diesel engine approved by the government in more than 10 years powered a plane flown into Chicago from New York yesterday by Test Pilot E. L. Taylor of the Guiberson Diesel Engine company. It is the only one of its type now in flying use in the United States, altho the Buda company in Harvey is to put it into large scale production soon.

The engine is rated at a maximum of 310 horse power and is in a Stinson cabin monoplane. It is a nine cylinder air cooled radial type and, in general appearance, resembles the electric ignition radial aircraft engines widely used by the commercial air lines, the army, navy, and private flyers.

Rated High for Safety.

But, apart from appearance, it is an extraordinary development. First of all, it is probably the safest aircraft engine being flown in the United States. The fuel used is a heavy oil that will not ignite even when a match is touched to it. Even an electric spark will not ignite it. It is burned in the Diesel engine by the heat generated when air is compressed to 14 times sea level pressure in the cylinder heads.

This motor is also one of the most efficient ever built. The most efficient gasoline aircraft motors with electric ignition consume about half a pound of fuel an hour for each horse power generated. This Diesel engine, however, consumes only slightly more than one-third of a pound an hour. For commercial operations this is highly important, because it enables a plane to carry less fuel and more profit load.

Diesel fuel, moreover, costs from 5.5 to 8 cents a gallon in small quantities on the retail market. This compares with 22 to 25 cents a gallon for aviation gasoline. The saving in fuel cost alone makes this an outstanding engine.

Diesel engines have been used in German aircraft for seven or eight years, but no American Diesel has had government approval for aircraft uses since the Packard Motor company ceased building its 220 horse power engine in 1932. Both the German and Packard Diesels were considerably heavier for their power outputs than the Guiberson motor.

Inventor Meets Plane.

S. A. Guiberson, 66 years old, a Dallas millionaire and inventor of the new engine, met the plane at Chicago airport yesterday. He said that the Stinson plane with his motor weighed only six pounds more than the same airplane with an electric ignition motor of comparable power.

A TRIBUNE reporter flew for 20 minutes in the plane with Pilot Taylor. The motor started easily, gave extremely smooth operation and was remarkably cool. Pilot Taylor said it had been operated for 700 hours without an overhaul.

Letter Mailed 34 Years Ago Is Ready for Delivery

Kalamazoo, Mich., May 9 [Special].—A letter mailed 34 years ago to a Mrs. Grace Fieser of Kalamazoo by Pearl Fitzwater of Deland, Ill., is waiting for Mrs. Fieser at the Kalamazoo postoffice. It was found today by Anthony Mazola, a wrecking company employé, behind a wainscoting in the old postoffice building, which is being torn down. Mrs. Fieser could not be located here.

Route of Ship from War Zone

(Story in adjoining column.)

Broken line marks route of Dutch freighter from Rotterdam to Chicago, where it docked yesterday. The captain said the ship was delayed one day at a British contraband control point. Weymouth is such a base.

[TRIBUNE Photo.]

Willem Kaspers (left), captain of the Dutch freighter Prins Maurits, and Christian De Groot, second engineer.

Spring Is Here Finally; Dancers Make It Official

Spring was recognized officially yesterday by those who like to dance outdoors in bare feet and filmy drapery. Students of the Gertrude Morgan School of Dancing leaped, piroütted and performed graceful arabesques yesterday under the budding trees in Jackson park.

SKIDMORE SEEKS TO KILL 2 INCOME TAX INDICTMENTS

A motion to quash two indictments charging income tax evasion was filed yesterday in federal court by William R. Skidmore, junk dealer and reputed political contact man for William Johnson, gambling chieftain. Judge Philip L. Sullivan set oral arguments for June 3 and gave the government 10 days to file an answer.

William R. Skidmore.

Attorney W. W. Smith accompanied Skidmore to court. He charged the indictments were illegal because both grand juries had neglected to take up the charges during the first month each was in session. The terms of both juries had been extended before action was taken.

Skidmore was first indicted Sept. 1, 1939, on a charge of evading $210,118 in income taxes. Skidmore was indicted a second time in February, 1940, on a charge of evading $295,649 in taxes. In all, the government seeks to collect $822,484 from him. Skidmore also has been named with others in a conspiracy indictment charging they aided Johnson in evading $1,877,644 in income taxes.

KILLS SELF IN VACANT LOT.

Anthony Denatto, 64 years old, 2656 Grand avenue, shot and killed himself yesterday in a vacant lot near his home. His wife, Theresa, told police that Denatto, who was unemployed, had been ill.

1ST SHIP OF YEAR FROM WAR ZONE DOCKS IN CHICAGO

The Oranje line freighter, Prins Maurits, first ship of European registry to reach Chicago from the war zone this year, docked at the north pier terminal, near the mouth of the Chicago river, yesterday. The Dutch freighter bore the legend "Holland Prins-Maurits" in black letters four feet high on her sides, while huge red, white, and blue Dutch flags were painted near the bow, near the stern, and amidships.

Capt. Willem Kaspers reported that the 43 day trip from Rotterdam, the Netherlands, was uneventful. The Prins Maurits was delayed one day at an English contraband control port, he said. The freighter carried a cargo of general merchandise. Last night it left for East Chicago on the first lap of its return voyage.

The second engineer, Christian de Groot, 29 years old, formerly was third engineer on the Binnendijk, Holland-Amerika Line freighter which went down off the English contraband control port of Weymouth in the English channel last Oct. 7.

JAILED ON NARCOTICS CHARGE.

John Carroll, who has been arrested seven times and served one federal sentence for violation of narcotic laws, was sentenced yesterday to 90 days in the Bridewell and fined $11 by Judge Charles S. Dougherty on a charge of possessing a fraudulent prescription for narcotics. Carroll gave his address as 1430 North Leamington avenue.

Candidate for Mexican Deputy Is Assassinated

MEXICO CITY, May 9 (AP).—The assassination of Ruben Figueroa, candidate of the official government party for federal deputy, was reported today in a telephone message to the Mexican senate from Iguala, Guerrero state.

"Pardon my snooping,

but the place to get all the facts on heating is in the National House and Garden Show."

Coliseum, May 4 to 12.
Ask your coal or stoker dealer for half-rate tickets.

Next Sunday is MOTHER'S DAY! Give her Mrs. Snyders

Your Mom! She couldn't be sweeter if you'd picked her out *yourself!* You know you love her, *she* knows you love her . . . and it *never* stops being a thrill to *her* to have you *show* her you love her. *Show* her next Sunday, TOO . . . and *give her Mrs. Snyder's!*

SPECIAL MOTHER'S DAY "GOLD LACE" BOX, filled with my famous chocolates, bonbons, chewies, caramels, nut candies, etc. A beautiful gift for Mom!

2 pounds, $1.30

MRS. SNYDER'S CANDIES
Out of towners send orders to 119 N. Wabash Av. CHICAGO

Comfortable, Cool Garments to Wear Now and All Summer

Boys' Globe Spring Underwear
Shirts and shorts that need no ironing. Combed cotton, surelastic waist. Shirts, 24-36; shorts 22-34. Each 35c or 3 for $1

Globe "Scram Suits" for Boys
Polo shirt and underwear combination that prevents separation. Needs no ironing. Sizes 4 to 12. 59c each or 2 for $1

Clearance Girls' Coats
56 All Wool Navy Regulation Coats. Values from $6.95 to $8.95, at . . . $4
16 Coats. Regularly 10.95, at . . . $6.95
15 Coats. Regularly $14.95, at . . . $8.95
17 Coats. Regularly $18.95 to $22.50, at . . . $14.95
Mail, Phone Orders on $1. Call State 1500
MANDEL BROTHERS' Youth Center—Sixth—State

Why Are A&P Prices So Low? Step Backstage—See Why!

Backstage of your A&P is the whole United States. Yes, our buyers search every corner of the land for great quantities of fine foods and ship them direct to A&P. There they are carefully stocked for your selection. And this is all done at the least possible cost. The A&P Parade of Values is the best show in town. Come! See it today!

For A&P Super Market Locations Telephone BELmont 4848

WILSON'S CERTIFIED CORNED BEEF HASH 16-OZ. CAN 10c

PETER PAN WHOLE KERNEL CORN GOLDEN BANTAM 3 16-OZ. CANS 25c

A&P CHOICE QUALITY MEATS
Properly Aged for Tenderness—Quality Controlled for Full Flavor
CHOICE CUTS OF ROUND OR SIRLOIN STEAKS . . . LB. 27c
CHOICE CUTS OF 1st TO 5th RIB ROAST . . . . LB. 25c
AGED PORTERHOUSE STEAK AND CLUB STEAK . . . LB. 29c
PORK LOIN ROAST RIB CUT 3-3½ LB. AV. LB. 10c
LEG OF LAMB FANCY NO. 1 . . . . LB. 21c
SUNNYFIELD TENDER, SKINNED, 16-18-LB. AVERAGE SMOKED HAMS WHOLE OR SHANK HALF LB. 17c
GENUINE 1940 LONG ISLAND SPRING DUCKLINGS 5-6 LB. AVG. . . . . LB. 17c
FANCY NO. 1 FRYING Chickens 3-3¼ LB. AVG. LB. 23c
CHOICE CUTS OF Chuck Roast . . . LB. 17c
NO. 1 FRESH DRESSED Lake Trout . . . . . LB. 17c
FANCY NO. 1 Jumbo Shrimp . . LB. 19c
SKINLESS Frankfurters . . . LB. 19c
BROADCAST NO. 1 Sliced Bacon . . . ½-LB. PKG. 8c
FRESH-DRESSED Walleye Pike . . . LB. 14c
FIRST CUT Halibut Steak . . LB. 14c

Mother's Day Special
JANE PARKER LAYER CAKE
A Two Layer White Cake baked for the occasion. Made of quality ingredients.
25c
SOFT TWIST WHITE BREAD . . . . 2 1¼-LB. LVS. 14c
CRACKED WHEAT BREAD . . . . . 2 1-LB. LVS. 14c
JANE PARKER COFFEE CAKE HOLLAND STYLE EA. 19c
SHORTCAKE CUPS . . . . . . 6 FOR 10c
PLAIN OR SUGARED DONUTS . . . . DOZ. 10c

"KNOW ILLINOIS WEEK"
Boost Illinois this week! Buy these popular Illinois products!
MORNING MIST ASPARAGUS . . . 15-OZ. CAN 19c
DEL MONTE SUGAR PEAS . . 2 NO. 2 CANS 25c
TOMATO SOUP CAMPBELL'S . 3 10½-OZ. CANS 20c
COLLEGE INN ASSORTED SOUPS . . . . . . 2 14½-OZ. CANS 19c
PORK AND BEANS CAMPBELL'S . . 3 16-OZ. CANS 20c
DOG FOOD KEN-L-RATION 3 16-OZ. CANS 23c
KITCHEN KLENZER . . . . . 4 CANS 19c

Ground Right
This famous coffee is ground right before your eyes, just right for your coffee pot and only at the moment you purchase it. Try it. It's grand, it's economical.

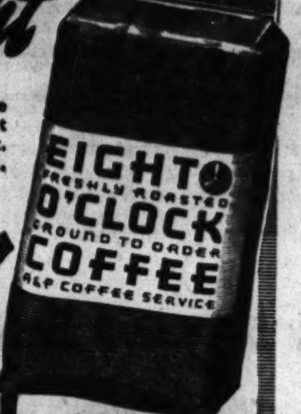

3 -LB. BAG 39c
ONE POUND BAG . . . 13c
AS FEATURED IN LIFE

Ann Page MACARONI or Spaghetti
A nourishing, economical food—made of finest Semolina.
3 7-OZ. PKGS. 10c

Red Cross MACARONI or Spaghetti
3 7-OZ. PKGS. 11c

IONA SLICED OR HALVED PEACHES . . . . . 2 NO. 2½ CANS 25c
ATLANTIC PEAS EARLY JUNE . . . . . 3 NO. 2 CANS 25c
MISS WISCONSIN PEAS EARLY JUNE . . . . . . No. 2 CAN 10c
IONA WHITE CORN OR GOLDEN BANTAM . . 4 NO. 2 CANS 25c
IONA FULL STANDARD QUALITY TOMATOES . . . . 4 NO. 2 CANS 25c
ANN PAGE BEANS WITH PORK—VEGETARIAN OR BOSTON STYLE 3 16-OZ. CANS 15c
TOMATO JUICE DEL MONTE . . . 4 13½-OZ. CANS 19c
PURE BEET SUGAR EXTRA FINE GRANULATED 10 -LB. CLOTH BAG 46c
PURE CANE SUGAR . . . . . . 10-LB. PAPER BAG, 48c

A&P HAWAIIAN UNSWEETENED PINEAPPLE JUICE . . 46-OZ. CAN 23c
A&P FLORIDA FANCY GRAPEFRUIT JUICE 2 46-OZ. CANS 25c
ANN PAGE FRENCH DRESSING . 16-OZ. BTL. 17c
ANN PAGE SALAD DRESSING . . . QT. JAR 25c
DEL MONTE PEACHES SLICED OR HALVED . . . NO. 2½ CAN 17c
ARMOUR'S TREET ALL-PURPOSE MEAT . . . . 12-OZ. CAN 21c
THOMPSON'S SEEDLESS RAISINS . . . . 2 -LB. PKG. 13c
SUNNYBROOK FRESH EGGS OUR BEST QUALITY DOZ. CTN. 25c
CRESTVIEW EGGS . 2 1-DOZ. CTNS. 35c
WHITE HOUSE EVAP. MILK With Good Housekeeping Seal of Approval 4 TALL CANS 23c
MOTHER'S DAY SPECIAL ASSORTED CHOCOLATES . . . . 2 -LB. BOX 49c
TOILET TISSUE SEMINOLE . . . . . 4 ROLLS 22c

KLEK
BEADS OF SOAP
Formerly Red Super Suds
2 19-OZ. PKGS. 29c
Automatic SOAP FLAKES 2 16-OZ. PKGS. 29c
Big Jack Soap . . 10 BARS 48c

FRESH FRUITS AND VEGETABLES
CALIFORNIA FRESH GREEN PEAS . . . . LB. 5c
FIRM GOLDEN RIPE BANANAS . . . . LB. 5c
CALIFORNIA ICEBERG HEAD LETTUCE SIZE 60 . . . . EACH 5c
TEXAS NEW RED POTATOES . . . . 10 LBS. 29c
CALIFORNIA ORANGES 150-176 SIZE . . . DOZ. 29c
FRESH FLORIDA GREEN BEANS . . . . 3 LBS. 20c
CALIFORNIA WHITE NEW POTATOES . . . 10 LBS. 29c
SOLID FLORIDA CUCUMBERS . . EA. 5c
CRISP RADISHES . . . . BUNCH 2c
CALIFORNIA CARROTS . . . . 2 BUNCHES 9c
GARDEN FRESH SPINACH . . . . LB. 5c

ANN PAGE PURE FRUIT PRESERVES Plum, Peach, Blackberry, Cherry, Pineapple, Apricot. 2 LB. JAR 25c
MEL-O-BIT AMERICAN OR BRICK CHEESE 2 -LB. LOAF 39c
VACUUM PACKED Condor Coffee . . . LB. TIN 19c
2-LB. CAN 37c

Iona Sweet Peas . . . . 3 NO. 2 CANS 25c
Cut Green Beans IONA BRAND . . . 4 NO. 2 CANS 25c
Iona Hominy . . . . NO. 2 CAN 5c
College Inn Tomato Juice . . . 13½-OZ. CAN 5c
Sultana Red Beans . . . . 16-OZ. CAN 5c
Tic-Tic Relish . . . . CLOCK JAR 13c
Wilson's Corned Beef COOKED 2 12-OZ. CANS 35c
Armour's Potted Meats . . . 3 5-OZ. CANS 17c
Wilson's Deviled Ham . . . . . 3-OZ. CAN 10c
Sunmaid Raisins . . . . 2 PKGS. 19c
Fruit Cocktail . . . . NO. 1 CANS 10c
Sunnyfield Flour . . . . 5 -LB. BAG 17c
Gold Medal Bisquick . . . . . . 40-OZ. PKG. 25c
Ann Page Pudding . . . . 3 PKGS. 10c
CHOCOLATE, VANILLA OR BUTTERSCOTCH

5 STORES IN 1
SELF SERVICE A&P SUPER MARKETS
OWNED AND OPERATED BY THE GREAT ATLANTIC & PACIFIC TEA CO.

Good News!

Thanks to a new, "stream-lined" distributing system, you can now enjoy nationally famous, *premium quality* Falstaff Beer for the popular price of 10¢ a bottle.

PREMIUM QUALITY FALSTAFF—PER BOTTLE

NOW 10¢

THESE NEW FALSTAFF DISTRIBUTORS ARE THE MEN WHO HAVE MADE THIS SENSATIONAL PRICE REDUCTION POSSIBLE

One of them will make frequent personal calls on the dealers in your neighborhood in order to make sure that they will always be well stocked with Falstaff so they can fill your orders promptly.

WALTER RICHEL
PETER KLOSS
ANDY VOLICOS
LOUIS BARDO

GEORGE FITKALO
GEORGE SCHAACK
MARTIN WALSH
JOE PEDI

TED HILL
BILL HAYES
PHILIP McPHAIL
CAMINO & SON

JOHN MORGAN
N. B. De WINTER
EARL DUNN
WALTER STEFFEN

NOTE TO DEALERS: PHONE BOULEVARD 0410. We will have the distributor for your territory call on you immediately.

FALSTAFF

Nationally Famous FOR Premium Quality

For nearly 50 years Falstaff has been famous coast to coast as "The choicest product of the brewers' art" . . . because it's slow-brewed . . . has a dry, genuine old-time flavor no other beer can match . . . regardless of price! Taste it today for yourself.

THE ONLY NATIONALLY FAMOUS PREMIUM QUALITY BEER SOLD AT POPULAR PRICES

IF THE CENSUS TAKER ASKED "What's your favorite beer?" millions of folks would make their answer "Falstaff." For this dry, mellow, premium quality beer is an overwhelming favorite all the way from Florida to California. Try it . . . for a new, different thrill . . . and you'll soon discover why!

WHAT A BREAK FOR THE BUDGET! Now you can serve as fine a beer as it is humanly possible to brew . . . without paying a premium price. Order up a supply of Falstaff right now. You'll say "it's *good!* . . . *Looks* good, *tastes* good and makes you *feel* good!"

THE FALSTAFF BREWING CORPORATION
ST. LOUIS, OMAHA, NEW ORLEANS

PECK & PECK

Peck & Peck's "Candidate" $13.95

Beige • Maize • Navy • White
Sky Blue • Pink • Stone Blue

Sensational value in a beautifully fashioned, expertly tailored new topcoat! Soft homespun woolen, of fine imported Australian yarn. A most wearable coat—becoming to everyone. Fully lined—in sizes 12 to 42. Matching hat, $5. Bag (not shown), $4.95.

Peck & Peck
660 N. MICHIGAN AVE.
28 SO. MICHIGAN AVE.
702 CHURCH ST., EVANSTON

HOPSON, FINANCE GENIUS, INDICTED ON FRAUD CHARGE

He Ran Few Thousands Into Big Utility Empire.

New York, May 9 (AP).—Howard C. Hopson, master financier who ran an investment of a few thousand dollars up to control of a billion dollar utility empire, was indicted by a federal grand jury today on charges of taking illegal profits of more than $20,000,000.

Howard C. Hopson.

Indicted with him were two lawyers and a former investment banker for his now bankrupt Associated Gas and Electric system, charged with assisting him in his operations. The indictment accuses the four men of fraudulent use of the mails on 18 counts, and of conspiracy.

Prosecutors said this was the first time lawyers and bankers charged with having prepared the setup for a "gigantic mail fraud" had ever been indicted along with the principal defendant.

The lawyers named are Charles M. Travis and Garrett A. Brownback, and the former banker, Frederick S. Burroughs, once with the now defunct investment firm of Harris Forbes & Co., and since 1932 an officer of Associated.

The indictment of 58 year old Hopson, one of the most spectacular of public utility titans during the rapid growth of superpower corporations during the '20s, brings to a climax a series of conflicts with the government.

The accusation of irregularities involved principally complicated deals in A. G. & E. securities, particularly in $63,000,000 of 20 year debentures issued in 1928.

Arraignment of Hopson and the others was set for Tuesday.

End Railway Car Workers' Strike at Mount Vernon, Ill.

Mount Vernon, Ill., May 9 [Special].—The strike of the Brotherhood Railway Carmen, which has kept the Mount Vernon Car Manufacturing company closed since Feb. 5, came to an end today. David C. Arthurs, president of the company; George L. O'Brien of Chicago, union representative, and members of the local strike committee agreed on arrangements for reopening the plant. Some men will start tonight, but full production will not start until Monday. The strike was called when the company discharged 20 men over an alleged slow-down on the production line.

PRESIDENT OF CIO UNION ARRESTED IN STRIKE BATTLE

San Francisco, Cal., May 9 [Special].—Eugene Paton, president of the C. I. O. Warehousemen's union, was arrested today during a brief skirmish between pickets and police at the Euclid Candy company, where five persons were injured in rioting yesterday resulting from an A. F. of L.-C. I. O. jurisdictional dispute.

Paton, at first accused by police as being intoxicated, was booked on charges of resisting an officer. He declared a police inspector had hit him in the stomach.

Subsequently a truce in the dispute was reported when C. I. O. leaders agreed to withdraw all but a skeleton group of pickets, and company officials promised that no trucks would enter or leave the plant. Representatives of the C. I. O., A. F. of L., and the company prepared to meet to discuss a settlement. The A. F. of L. charged the C. I. O. has only seven members in the plant, which employs more than 100.

FRED TELLS WOE AS SON-IN-LAW OF OWN BROTHER

Fred Lehman's troubles began, he complained yesterday, when he turned his brother, Herman, into his father-in-law. That made Fred's sister-in-law his mother-in-law. And now Fred's in the divorce court accused of being thoughtless and inconsiderate and keeping late hours.

Herman married first. He brought his younger brother over to his new home to try his wife's cooking. And Fred was pleased indeed with the cooking, with the kindliness of Herman's wife, Alvinia, and with the charm of Eunice, her daughter by a previous marriage.

Fred, who is 57 years old now, married Eunice, who is 32. He moved in with her and her mother and stepfather at 2535 South 59th court, Cicero. And her stepfather, you'll remember, was Fred's brother, Herman, who is 68.

Judge Cornelius J. Harrington declined to give Eunice the temporary alimony she asked yesterday in her suit for separate maintenance, commenting that he believed the in-laws were to blame, and set a full hearing of the case for next week.

MRS. AGNES SOLON DIES AT 74.

La Salle, Ill., May 9 [Special].—Mrs. Agnes D. Solon, 74 years old, Spring Valley resident for 47 years, died today. She was the mother of Mrs. Mary Burns, 1728 Fairwell avenue, Chicago.

Free
ASK YOUR DRUGGIST ABOUT IT Today
... TRIAL-SIZE BAR OF Tally MEDICATED SOAP
with Purchase of Regular Size Tally Soap

AMERICA'S FASTEST GROWING DEPT. STORES
10 DEPT. STORES
GOLDBLATT BROS.
State St. Store (State, Jackson Van Buren) and Neighborhood Stores

Friday and Saturday at Our State St. Store Only, Demonstrators of Munter's NULIFE Garments, Mme. Cray and Miss Stevens, in Addition to Regular Fitters, Will Demonstrate the Use of These Garments and Help to Fit You Properly.

MUNTER'S Nulife

Over 500,000 Satisfied Wearers Throughout the United States. Endorsed by Physicians.

Shoulder Braces
For Men, Women, Children

Head erect! Shoulders straight! If you've envied this well-groomed, poised look on other people you can attain it by wearing NULIFE garments, designed especially to make you feel and look better the moment you put them on! They wash like a hankie, weigh just about an ounce. Sizes 20 to 48.

$1

Expert Fitters Always in Attendance at All Neighborhood Stores.

Main Floor.

For Men, Women and Children
Nulife Front Hook
Health Belts

Sizes 23 to 50. Flattens your abdomen and makes your clothes fit better. Easy to launder, weighs about 6 oz.

$2

Phone and Mail Orders Filled. Call Wabash 9800 (Shopping Service) or Mail Your Order.

Mail Order Coupon

Goldblatt Bros., State, Jackson, Van Buren
Chicago, Illinois
Please send me the following Nulife garments: Enclosed is $.......... for..........

____ Nulife Shoulder Braces, $1

	Weight	Chest	Height
Man			
Woman			
Child			

____ Nulife Health Belts, $2

	Waist Measure	Hip Measure
Man		
Woman		
Child		

NAME ....
ADDRESS ....
CITY .... STATE ....
Cash ☐ Charge ☐ C. O. D. ☐
Illinois Residents Add 3% State Tax When Remitting
Free Delivery Within 40-Mile Radius

MOTHER'S DAY MAY 12TH

Send your Mother the gift that expresses devotion

FLOWERS

To mother, flowers in all their brilliant freshness and delicate fragrance carry the true message of your love. You can fairly see the happiness sparkle in her eyes as she touches the petals, as she smells the perfume of the blooms.

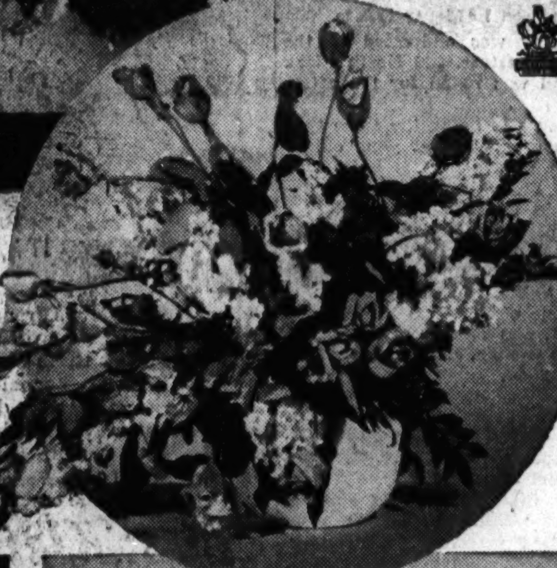

PHONE YOUR FLORIST TODAY for beautiful arrangements of carnations, roses and other lovely flowers.

SEE THE EXQUISITE DISPLAY of flowering plants at your florist now . . . Rose Plants, Hydrangeas, colorful Dutch Garden boxes and pots of assorted spring flowers.

. . . SAY IT WITH Flowers

★★★
HENNESSY
COGNAC BRANDY
84 PROOF

DO YOU KNOW

In FLASKS and FIFTHS

. . . that for five generations the same family of brandy experts have been entrusted with the art of maintaining the uniform quality of Three-Star Hennessy?

★ quality
★ bouquet
★ clean taste

SOLE U. S. AGENTS,
Schieffelin & Co., NEW YORK CITY • IMPORTERS SINCE 1794
Representatives for Northern Illinois:
JUDGE & DOLPH, LTD.
700 West Cermak Road
Chicago, Ill.

8 POWERFUL ARGUMENTS

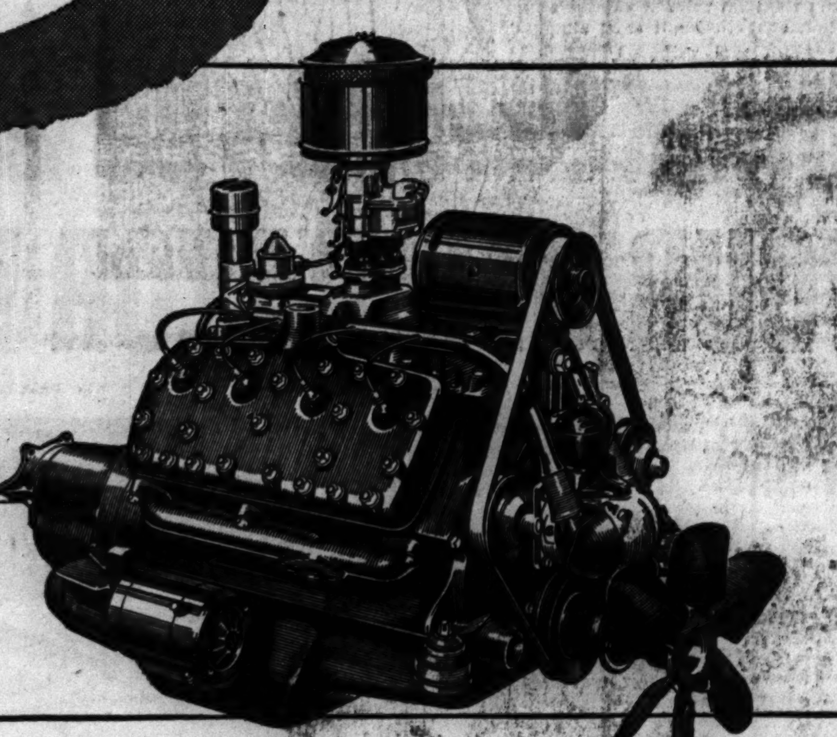

FOR CHOOSING A FORD!

A FEW minutes in this year's Ford will open your eyes to a lot of good things! To roominess and a big-car *ride* that's a real discovery in low-priced money's worth. To *economy* that's really amazing. To hydraulic brakes that are the biggest ever used on a low-price car. To easy finger-tip gear shifting of the sort the fine cars use. To roadability and handling ease that make driving lots of *fun*.

But you'll find the mightiest arguments of all in the 8 fine cylinders under the hood. As 6 million Ford V-8 owners now know, only a Ford adds V-8 performance to low cost and thrift. Only a Ford gives you, at low cost, the kind of powerplant of which so many highest-price cars boast.

Drive a Ford V-8. Before you pick out your new car, let the world's most famous "8" tell you its own matchless story . . . on the road!

BEST GAS MILEAGE, TOO!

The 85 h.p. Ford V-8 gave most *miles per gallon* of all standard-equipped cars in its price class in the 1940 running of the famous official and impartial Gilmore-Yosemite Economy Run. Also . . . Ford owners are reporting that the efficient, precision-built Ford engine requires *no oil added between regular changes!*

FORD V-8

CHECK EQUIPMENT! . . . See how much more you get in a Ford at no extra cost!

Your Ford Dealer wants your deal . . . See him today!

DIFFERENT FROM ANY LOW-PRICE CAR YOU'VE EVER SEEN!

SMITTY—Opportunity Knocks!

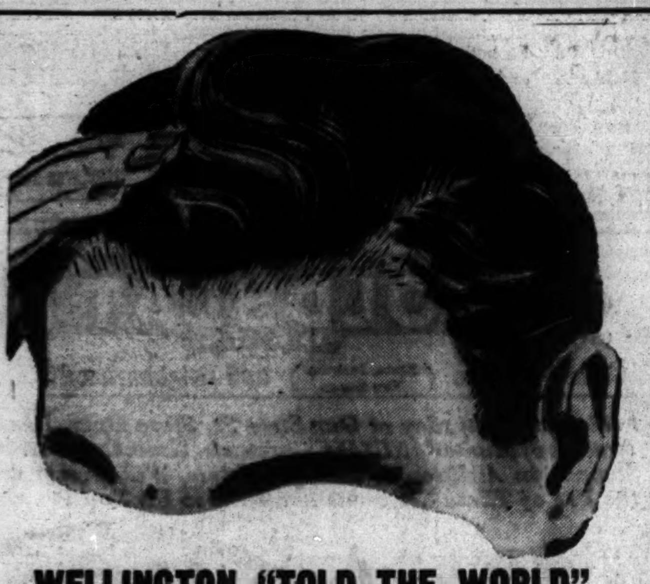

WELLINGTON "TOLD THE WORLD"

in recent advertising the real meaning of that "new" hair at the edge of the forehead and temples.

Let us repeat: That "new" short hair is from the same hair root which used to produce a hair of normal length. It has gotten shorter with each re-appearance until it is *very* short and cannot go on without help, may not appear again, and the hair line will go higher.

Your hair gradually loses length years before you notice "high temples." Note carefully any dryness, itching, oiliness or excessive dandruff after maturity is attained.

WELLINGTON'S TREATMENTS

HAVE BECOME KNOWN NATIONALLY FOR THEIR THOROUGHNESS, and their use of the proper scientific equipment. His patrons come from many states. His office is not one of a chain of others under the same name. Here one man, the founder of the Institute, meets his patrons personally. With the experience of seventeen years in his own office he makes a most thorough diagnosis of each case and gives a statement of its exact condition.

WELLINGTON ETHICS

Have raised his hygienic scalp treatments to a high point of public favor. They save the hair you have and promote a better growth. His ethics are patterned after the highest of all—those of the medical world. There is no high pressure. No obligation to sign. No request for full or part payment in advance. You pay as you go. No talk about "guarantee" to secure business. No asking one price and accepting a lower one. None of these things are permitted in the medical profession, nor by Wellington.

Your examination is made in private without charge. You are told in plain terms of the condition present. Your Courtesy Treatment three quarters hour long is given and your call is ended. We do not even ask if you expect to continue treatment.

Years of research, backed by seventeen years of the highest form of personal service and business integrity, make it a safe thing to do to talk with Wellington.

You may call by appointment or at your convenience. Appointment is best. You can learn how to make the summertime work with your hair safely.

Treatments embrace the use of the following scientific appliances and applications as is required by each individual case.

STEAMER SHAMPOOS — XERVAC VACUUM CAPS
OIL SHAMPOOS — VIBRATORY MASSAGE
ELECTRICAL STIMULATION — HAND MASSAGE
ULTRA-VIOLET LIGHTS — COOL FILTERED AIR DRYING
INFRA-RED LIGHT — PROPER MEDICANTS — VITABRUSH

A full ¾ hour courtesy treatment is given at

$1.00

Further treatments are $2.50

It has been said that a good name is rather to be chosen than great riches. We have spent above $40,000.00 in the last 17 years advertising this name, The **WELLINGTON** Hair and Scalp Institute, and trust the public will not confuse it with any other. We have no smaller hair and scalp Institutes whatever and chose that name when no other such name existed in Chicago.

OPEN 11 A. M. UNTIL 9 P. M. MONDAY, WEDNESDAY AND FRIDAY

OPEN MON. WED. FRI. 11 A. M. TILL 9 P. M.

WELLINGTON
HAIR and SCALP INSTITUTE
• ESTABLISHED 17 YEARS •
209 S. STATE, Suite 716, Republic Bldg.

OPEN TUES. THURS. SAT. 10 A. M. TILL 6 P. M.

HUNT 12 DOCTORS LINKED TO RING AT 'BABY FARM'

Names Found in Records at Smith Home.

A mass of new evidence, unearthed in the "baby farm" at 2415 Winnemac avenue, sent investigators from State's Attorney Courtney's office in search of 12 physicians last night and added more than 100 names to the list of women to be questioned.

This development, coupled with information gathered from women questioned, strengthened their conviction, investigators said, that the Winnemac avenue place was a clearing house for an abortion ring.

Plans Conspiracy Charge.

Assistant State's Attorney Samuel Papanek announced that the investigation is directed toward a conspiracy indictment against a number of unnamed doctors and the two women accused as operators of the baby farm, Mrs. Mae Smith, and her daughter, Mary. The Smith business, state's attorney's police said, extended into at least three states, involved more than 2,000 women, and gathered untold thousands of dollars in fees.

The first grand jury subpena in the case was given to a woman who had been mentioned as directing several clients to Miss Smith. She was told to appear before the grand jury May 20.

Investigators said 25 women questioned during the day had admitted dealings with the Smiths. A number of the cases involved illegal operations, according to Assistant State's Attorney Papanek. One girl, 24 years old and unmarried, gave the first information that abortions had been performed in the Winnemac avenue house.

Girls Come to Home.

She told investigators that she gave birth to a baby girl in the Smith place in May, 1939. While there, she said, six or seven girls came to the institution for illegal operations. Previous witnesses have said that arrangements for such operations were made in the Smith's loop office at 236 North Clark street.

The mass of new records, diaries, letters, and memoranda were found yesterday in the basement of the Winnemac avenue house. The papers included promissory notes of women customers, letters in which doctors arranged for appointments, names of physicians jotted down by Mrs. Smith, and numerous entries in diaries.

One letter, written on the stationery of a clinic in central Illinois, inquired about an appointment for a patient, and was signed with the name of the clinic head. It was dated Sept. 22, 1937. Reached by telephone, the doctor said he had never heard of the Smith woman and did not know how she got his name.

Addressed to Meyer Estate.

The letter was addressed to the Arno Meyer estate, 236 North Clark street, and was noted for the attention of Miss Smith. It said:

"Are you still doing the same type of satisfactory work at your office?

"Have a pt. age 16 yrs.—LMP June 20—about 2½—3 mo.—quoted $150—2-3 days in Chicago

"Would like to arrange for appointment about 9 a. m. either Wed. or Thursday—Sept. 29th or 30th—Desire reply by Saturday sure."

The name of Dr. Arno Meyer, dead since 1932, was used as a "front" by the Smith woman, according to Prosecutor Papanek.

The diaries, apparently kept by Mrs. Smith, included such items as "July 24—Billy B. died," and "Oct. 14—I've operated on N. I went down to the hotel to see her."

Digging in the back yard and garage of the Winnemac avenue baby farm, halted yesterday, will be resumed today. Investigators said neighbors had told them the Smiths had been seen digging near the garage in early morning hours.

THE CRIME CLOCK
Chicago's Record Since Jan. 1

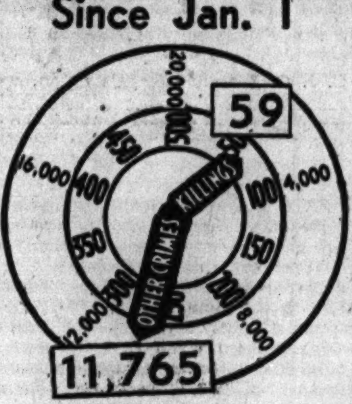

"Half of all the crimes in Cook county are committed by repeaters."—The Chicago Crime commission.

BANDIT SLAIN BY POLICEMAN; PAL GETS AWAY

A young bandit was shot to death by a Town Hall police squad early today after he and a companion had held up a man and a woman at Racine and Cornelia avenues.

The robbery victims were Robert Platten, 53 years old, 3156 North Racine avenue, a pensioned war veteran, and Mrs. Anna Wilson, 47, of 1222 Eddy street. The bandit took 90 cents and a watch from Platten.

As they fled, Policemen Robert Anderson, Frank Bychowski and Albert Piehl appeared, and Platten called to them. The policemen chased the bandits into an alley. Anderson followed one into a gangway at 1217 Cornelia avenue, and dropped him with a shot in the back. The other man escaped. The slain bandit carried papers in his pockets with the name Thomas E. Mayo, 1634 Warren boulevard. He was about 25.

WOMAN TEACHER, FIFTH VICTIM OF PRINCIPAL, DIES

Los Angeles, Cal., May 9 (AP).—Ruth B. Sturgeon, arts teacher, died today, the fifth victim of a wild shooting affray at South Pasadena High school Monday.

Verlin Spencer, junior high school principal, remained in a serious condition from a self-inflicted bullet wound. He is held on murder charges, authorities holding he rushed from one intended victim to another, firing his target pistol in anger over petty jealousies and frictions at the school.

Spencer, named in four murder complaints issued by District Attorney Buron Fitts and placed in $50,000 bail, has been able to tell authorities but little of why he suddenly went berserk.

"I don't know—I can't remember," was Spencer's reply to most inquiries.

ENDS LIFE WITH BULLET.

Joseph Gumbrell, 61 years old, an unemployed carpenter, ended his life with a bullet yesterday in his home at 8749 Laflin street.

● Serve Mrs. Klein's French Fried Pop Corn and make an instant hit! Who can resist these big, fluffy, absolutely fresh kernels, their goodness accented with delicious flavor? Party favorite! Economical. Easy to serve!

In 5¢ and 10¢ bags, and large family size containers.

Mrs. Klein's FRENCH FRIED POP CORN

HEARINGS DELAY SENATE VOTE ON AIR RULE SHIFT

Defeat of Reorganization Plan Predicted.

BY CHESLY MANLY.
[Chicago Tribune Press Service.]

Washington, D. C., May 9.—Budget Director Harold D. Smith, whose bureau conducted the studies resulting in President Roosevelt's reorganization order No. 4, refused to tell a senate committee today whether he recommended the proposal to shift the independent Civil Aeronautics authority to a subordinate status in the department of commerce.

Smith appeared as a witness in support of the President's plan as the senate reorganization committee began two days of hearings. The house yesterday disapproved the reorganization order by a vote of 232 to 153 and its opponents are confident that the senate also will vote against it.

McCarran Postpones Action.

Senator Pat McCarran [D., Nev.], author of the senate resolution to reject the President's order, decided to postpone his motion to discharge the reorganization committee from further consideration of the resolution until after the hearings are concluded. The reorganization committee, headed by Senator James F. Byrnes [D., S. C.], agreed to vote by 4 p. m. tomorrow.

If the rejection resolution is approved, it will come to the senate automatically, and if it is disapproved, McCarran then will move to discharge the committee.

McCarran said he decided to postpone the discharge motion because he believed the testimony of the administration's own witnesses would strengthen senate opposition to the CAA reorganization scheme.

The Nevada senator contends that the President's order which abolishes the air safety board, transfers its functions to the CAA and puts the whole agency under Secretary of Commerce Harry L. Hopkins, would return the regulation of civil aviation to its status under the old politics ridden bureau of air commerce, before the creation of the CAA in 1938.

Tells of Bureau Study.

Budget Director Smith told the senate committee that the provisions of the reorganization order relating to the CAA resulted from a study made by the bureau of the budget, at the request of the President, and that the department of justice passed upon the order in its final form.

"The President consulted you on this plan?" asked Senator Charles L. McNary [R., Ore.], senate minority leader. Smith said the President did consult him and McNary asked:

"Did you advise him to make this transfer?"

"I don't think I'm at liberty to answer that," Smith replied.

McNary noted an "impressive similarity" between Smith's prepared statement and Roosevelt's reorganization message.

Smith's prepared statement set forth the argument that the Civil Aeronautics authority law provides for "a distribution of functions that produces administrative confusion."

"It is true," he conceded, "that the board is expected to submit recommendations for the consideration of the authority, and that the public reports may force the authority into action, but, on the other hand, these advantages are more than offset by the misunderstandings that are bound to result from the activities of an agency which can be extremely critical and can claim credit for any progress that is achieved without taking any responsibility."

Open All Night
3 DINING ROOMS & 2 SMART BARS FOR YOUR ENJOYMENT
RICKETTS
"THAT POPULAR RESTAURANT"
at the Watertower
103 East CHICAGO

7 COURSE DINNER $1.50
with Whole BABY LOBSTER
4 Full Hour Shows Nightly
ADA LEONARD—EDDIE WHITE
18 Dancing Girls—6 Acts—30 People
No Cover Charge—Minimum, $2.00
COLOSIMO'S
2126 South Wabash

Advertise in the Tribune

MANDEL'S MANDEL'S MANDEL'S

Mandel's Quality—Smart Styles

Seamless Bifocals Complete

Remarkably Low Priced—
Satisfaction Assured

$8.95 COMPLETE WITH SIGHT TEST

Good glasses for good sight. Choice of 4 quality styles complete with sight test and white seamless bifocal lenses to your need for both near and far vision.

SAME STYLES—your choice with quality white single vision lenses for near or distance priced below regular at only........ $5

Registered Optometrists Supervised by Dr. S. S. Hollender, O. D.

MANDEL BROTHERS' Optical Section—First Floor—Wabash

CROSSWORD PUZZLE

HORIZONTAL

1. Seaweed
5. Fashionable gathering
10. Uncovered
14. Boisterous outcry
15. Cost
16. Culture media
17. Homeric
18. Continues
19. Entrance
20. Finish
22. House animals
24. Footlike part
25. Electrified particles
27. Ties up
29. Self-destructive
33. Exactly
34. Conjunction
35. Saltpeter
37. Uttered thru the nose
41. Ball (slang)
43. Number
45. South American rodent
46. Filch
48. Pertaining to the fleet
50. Edge
51. Small bed
53. Belgian hare
55. Preserves in vinegar sirup
59. Counsel
60. Collection of information
61. Wagered
63. Withdraw from a group
67. Catch the breath
69. Laugh contemptuously
71. Aroma
72. One opposed
73. Type of moth
74. Thought
75. Set of boxes
76. Shabby
77. Maiden

VERTICAL

1. Greek god
2. Bounding gait
3. Pace
4. Frigid
5. Grand
6. Brazilian macaw
7. Vocal defect
8. Group of eight
9. Settled down
10. Sack
11. Early Christian love feast
12. More recent
13. Clothe
21. Cut of meat
23. Knock senseless
26. Fabric
28. Mound
29. Undermines
30. Single thing
31. Fruitless
32. According to law
36. Stream
38. Hindu garment
39. Corrosive substance
40. Cripple
42. Want
44. Handwoven figured textile
47. Hang loosely
49. Vein
52. Taunts
54. Spring back
55. Heathen
56. Pointless
57. Flings
58. Burn
62. Former Venetian magistrate
64. Old Icelandic literature
65. Accomplishes
66. Epochs
68. Cavity
70. Scarlet

PUZZLE OF THURSDAY, MAY 9, SOLVED

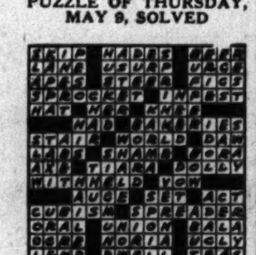

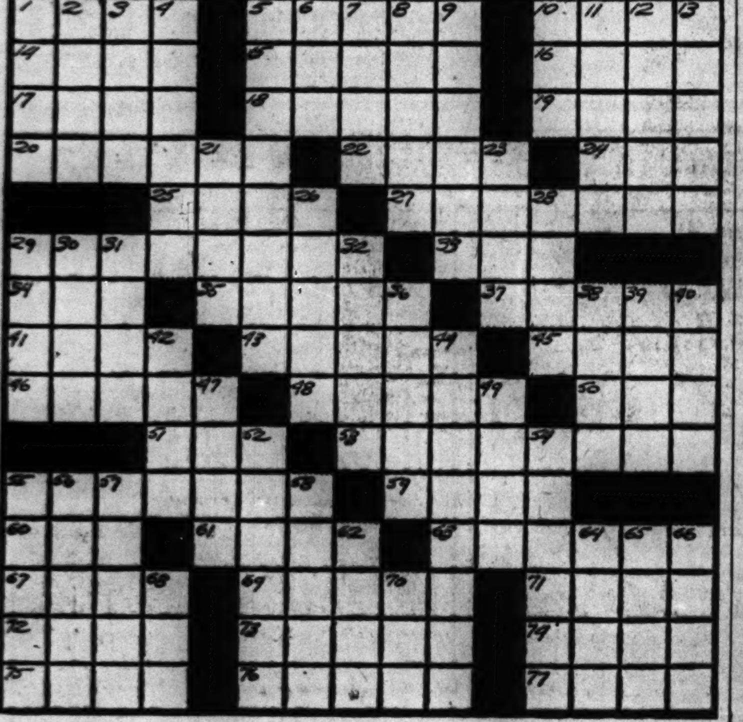

Announcing the Opening of the NEW YORK WORLD'S FAIR of 1940 on Saturday, May 11th

THE KNOTT HOTELS CORPORATION establishes the following rates, guaranteed for the duration of the 1940 Fair, effective at this group of outstanding New York hotels under KNOTT MANAGEMENT:

HOTEL McALPIN, Broadway at 34th Street — Single $3.00 to $7.00; Double $4.50 to $9.00
HOTEL WELLINGTON, Seventh Avenue at 55th Street — Single $2.50 to $4.00; Double $3.50 to $6.00
HOTEL NEW WESTON, Madison Avenue at 50th Street — Single $5.00; Double $8.00
HOTEL SHELTON, Lexington Avenue at 49th Street — Single $2.50 to $5.00; Double $4.50 to $7.00
THE VANDERBILT HOTEL, Park Avenue at 34th Street — Single $4.00 to $6.00; Double $6.00 to $9.00

For the convenience of Chicago patrons, reservations may be made and further details and booklets of these and 22 other Knott Hotels in New York may be obtained from our local office:

KNOTT HOTELS
(L. D. Seltzer, Chicago Representative)
333 North Michigan Boulevard
Phone: Central 4224

A CHALLENGE to Tough Customers

AGAIN SCHICK OFFERS YOU $2.75 FOR YOUR OLD RAZOR!

AND YOUR MONEY BACK IN 30 DAYS... if the new Schick "Captain" Dry Shaver doesn't give you faster, cleaner, safer shaves!

OFFER OPEN A LIMITED TIME ONLY... ACT NOW!

MORE than two million Schick Dry Shavers are used today by men who have discovered *the civilized way of shaving.*

But maybe you're a "tough customer". Maybe you think your beard is *different* . . . too wiry, too slippery . . . for any dry shaver to do the trick.

It's for men like you that Schick repeats the sensational offer that won hundreds of thousands of new Schick converts last fall. For we want *you* to discover the amazing new hi-speed Schick "CAPTAIN" . . . made by the originator of dry shaving . . . and embodying advanced engineering improvements no other make of dry shaver in the world can give you!

$2.75 for your Old Razor—Plus a "Money-Back" Guarantee!

Take your old razor—any type, any age, any condition—to your nearest Schick dealer. He will give you $2.75 credit for it on a new $12.50 Schick "CAPTAIN"—making your net price only $9.75.

Then, use the "CAPTAIN" daily for 30 days. And if you don't agree it gives you the *fastest, cleanest, safest* shaves of your life . . . just return it to your Schick dealer and get your money back. This offer for a limited time only!

Until you've actually given the new Schick "CAPTAIN" a trial, you don't know what an electric shaver can do. Don't let this opportunity slip by. Act today!

SCHICK DRY SHAVER, INC., STAMFORD, CONN. . . . Schick Dry Shaver, Inc., has no connection with, and is not responsible for, the Schick Injector Razor or the Schick Magazine Repeating Razor, made by the Magazine Repeating Razor Co., Bridgeport, Conn.

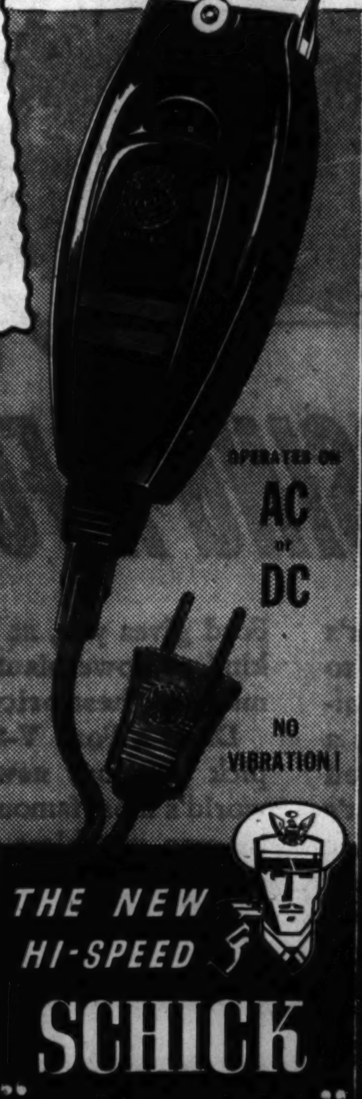

THE NEW HI-SPEED SCHICK "CAPTAIN" DRY SHAVER

REG. PRICE.....$12.50
YOUR RAZOR.......2.75
NET ONLY....$9.75
WHISK-IT $1.00 EXTRA

YOU GET $2.75 FOR ANY RAZOR
ANY TYPE . . . SAFETY, STRAIGHT-EDGE, ELECTRIC

THIS SIGN ... "THE CAPTAIN" ... IDENTIFIES DEALERS AUTHORIZED TO CASH IN YOUR OLD RAZOR

No Other Dry Shaver Gives You THESE AMAZING FEATURES

FASTER SHAVES . . . The only dry shaver that shaves with 100% of its shearing surface . . . more cutting area in contact with whiskers . . . hence, faster shaves.

CLEANER SHAVES . . . The only dry shaver with the famous "wedge" slots . . . "combs" whiskers firmly into scissor-action . . . snips 'em off *close and clean.*

SAFER SHAVES . . . The only dry shaver with the patented Safety-Bevel shearing action, admits *all hairs—no skin*—can't nick or "burn" your face!

THE KING OF DRY SHAVER MOTORS . . . Faster, quieter, more powerful—14,000 cutter actions per minute. A real Universal motor, not a mere vibrating mechanism.

PLEASANTER SHAVES . . . No after-shave irritation . . . Prove it by the lotion test. Lotions (or alcohol) *can't* sting after a shave with a standard Schick Shaver—because *no skin cuts or nicks are possible.*

SAVE AS MUCH AS $5.00 TO $10.00 A YEAR . . . The Schick "Captain" pays for itself within 2 years. No blades, no brushes, no soaps, no lotions, *nothing* to buy. Costs practically nothing to run. Built for years of service.

FREE DEMONSTRATION SHAVES AT MOST SCHICK DEALERS OR AT SCHICK SERVICE CORPORATION . . 212 PALMER HOUSE, 119 S. STATE ST.

ATTENTION DEALERS . . . LOCAL DISTRIBUTOR CAN NOW SERVE YOU

3 SCALISE AIDS FIGHT ORDER TO APPEAR IN QUIZ

Expected to Defy Court if Legal Move Fails.

BY WILLIAM FULTON.
[Chicago Tribune Press Service.]

Atlantic City, N. J., May 9.—Three top ranking officials of the Building Service Employés International union, under subpena here for questioning in New York on the operations of George Scalise, ex-convict, white slaver, and former head of the international union, have decided to fight the grand jury summons.

This decision of the three responsible executives of the nation's 70,000 union scrubwomen, janitors, porters, and elevator operators, who pour hundreds of thousands of dollars in dues into the labor organization's treasury annually, was learned here from reliable sources today. The international wound up its convention in this resort city last night and its executive board members are now in session.

Trio Lives in Chicago.

The three men, whom District Attorney Thomas E. Dewey's office wants to take before the New York county grand jury which indicted Scalise, live in Chicago, where the international has its headquarters. They are William L. McFetridge, elected president to succeed Scalise; Thomas J. Burke, first vice president, and Paul David, secretary-treasurer.

Attorneys for the three union officials were poring over Jersey law books today with the intention of appealing to the state Supreme court to void the subpenas on technical grounds. If this move fails, it was learned, the men probably will disregard the subpenas and brave contempt of court proceedings in New Jersey from their safe bailiwick in Illinois outside Jersey jurisdiction.

Served with Court Orders.

McFetridge, Burke, and David were taken into technical custody by Dewey's men under the direction of Assistant District Attorney Murray J. Gurfein on the convention floor Tuesday. Yesterday they appeared before Common Pleas Judge Palmer Way and were served with a formal court order to appear in New York on May 27 as material witnesses before the grand jury.

In court yesterday Gurfein charged Scalise obtained large sums of money for "expenses" from the executive board each month. The money was sent to Scalise in New York in what Gurfein termed "lump sum checks."

Dewey's office is hoping to find out from David the procedure under which he sent the monthly checks, without vouchers, to Scalise.

Scalise is under indictment for extorting $97,150 from hotel men, cleaning contractors, and officials of his own unions in New York City.

Sues Band Leader

[TRIBUNE Photo.]
MRS. DORIS POLLACK.

Mrs. Doris Robbins Pollack looked upon romance thru dark colored glasses yesterday and filed suit for a divorce from Ben Pollack, the orchestra leader. Mrs. Pollack, formerly a singer with her husband's orchestra, said she was wearing the dark glasses to conceal a black eye for which she blamed Pollack. She charged cruelty.

Mrs. Pollack, who is 32 years old, told Judge Rudolph Desort that her husband plans to take his orchestra to Minnesota today after an engagement in a loop hotel. She asked that he be forbidden to leave the court's jurisdiction until he makes some arrangement about answering her suit.

The judge issued the order, and said Pollack would have to post a $5,000 bond if he wants to leave town. Mrs. Pollack lives at the Ambassador hotel. She filed suit for divorce in 1936, but later dismissed it.

When you come SHOPPING to the loop, Mother, today, tomorrow, come to a B/G for a *grand* DINNER and bring Dad *and the family.* There'll be *enough* for each one, *generous* portions, and it'll taste so *good* and *everybody* will be satisfied and *we'll* do the cookin' and *we'll* wash the dishes . . . to make your evening just perfect.

This Is National Restaurant Week
Bring the family to B/G for dinner tonight

THE B/G BOTTOMLESS Cup

One Taste Will Convince You—

"You Can't Buy a Better Whiskey at Any Price!"

You'll like its Mild, Mellow Flavor!

$1.85 QUART

97¢ PINT

THIS WHISKEY IS 4 YEARS OLD—90 PROOF
Copr. 1940, The Old Quaker Company, Lawrenceburg, Indiana

LAST 2 DAYS

Sears May Economy Festival Sales
At All 7 Chicago Stores. Shop! Save!

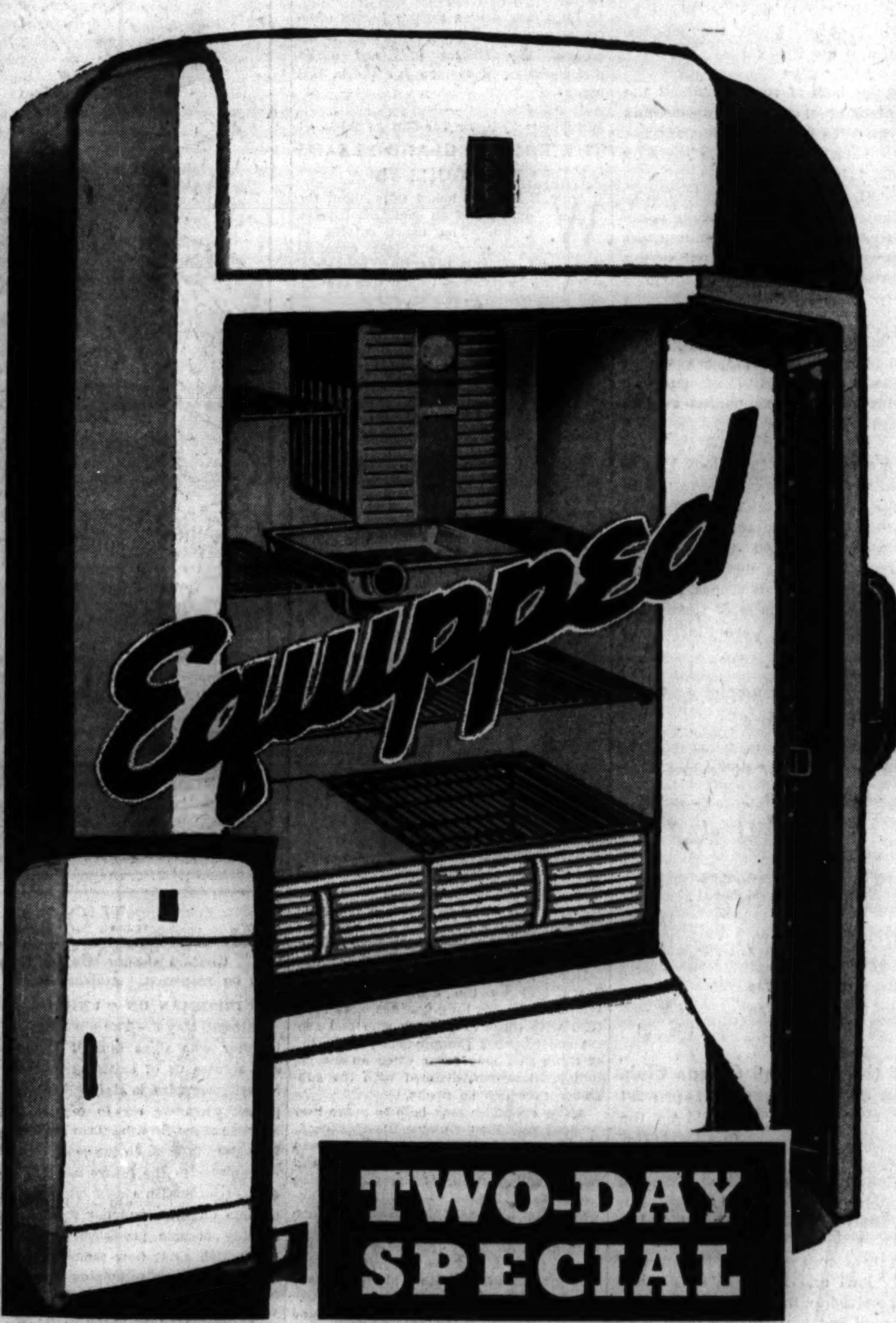

TWO-DAY SPECIAL

While Limited Quantity Lasts . . .

Big 6.2 Cubic Foot Equipped COLDSPOT

Friday and Saturday Only

- All Steel Construction for Lasting Service
- 'Dulux Exterior'
- 1-Piece White Porcelain Enamel Interior
- Two Foodex Drawers—One High Humidity
- Three Inches of "Colder" Insulation
- Automatic Interior Light—Convenient
- Glass Defrost Tray
- Streamlined Design
- GUARANTEED 5 YEARS under Rotorite Protection Plan

$100

$5 DOWN

Balance Monthly (Usual Carrying Charge)

Compare with "Stripped" Makes at $125 Elsewhere

2-DAYS ONLY

Regular $74.90 . . . All White Kenmore

Washer and Ironer

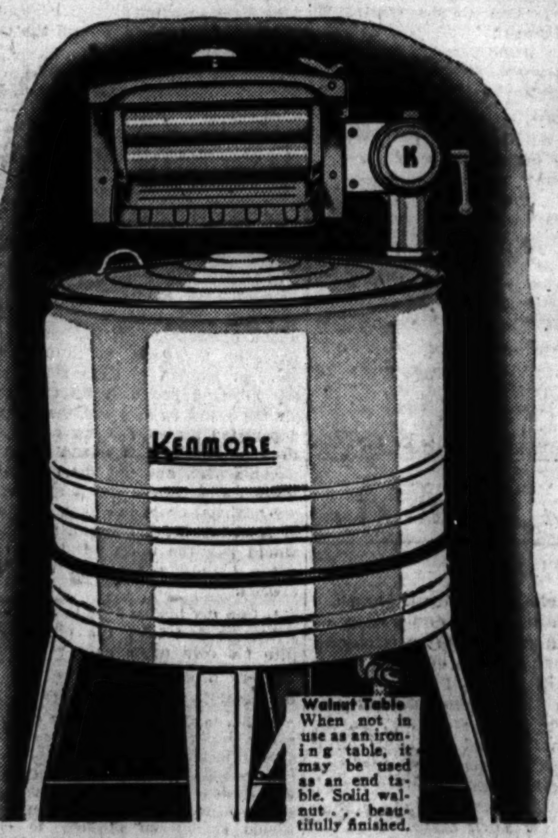

Walnut Table
When not in use as an ironing table, it may be used as an end table. Solid walnut . . . beautifully finished.

With Solid Walnut Table

All for **$59.95** $5 DOWN

Balance Monthly (Usual Carrying Charge)

Save $14.95—Now

Mechanically Advanced!

All 3 pieces at *less* than you'd ordinarily pay for the washer alone! The washer has an all porcelain enameled tub! Wringer has safety release, adjustable roll pressure, swings to 8 positions! Electric, open end ironer for pressing and ironing shirts, curtains, etc. Complete with solid walnut table! Buy now . . . only 2 days at this price—today and tomorrow!

PLATE Glass Mirrors!

Larger Vanity
48x20-in. vanity with extra large 40x40-in. heavy plate mirror to match above suite. Additional charge over small vanity or dresser **$10**

Larger Chest
5-drawer 34x20-in. chest with cedar lined bottom drawer and lid hinged to back at top of drawer may be had at the additional charge over small chest of **$5**

Plate Glass Mirrors!

Why Pay as Much as $79?

3-Pc. 'Honor-Bilt' BEDROOM SET

Save over $20 from prices of comparable quality elsewhere. Walnut veneers, heavy gumwood base, oak interiors. Panel bed, full or twin size, chest, choice of dresser or vanity.

$58.88 $5 Down

Balance Monthly (Usual Carrying Charge)

Presenting New Patterns — Greater-Than-Ever Values!

SERVISTAN RUG EVENT

The Story of Servistant

YOUR LOYAL SUPPORT makes it possible for us to place tremendous orders with manufacturers, which means economy in both production and wholesale selling costs. And our own efficient, economical distribution methods mean added savings for you.

SERVISTAN FLOOR COVERINGS are made especially for Sears by the seven finest, largest and most modern manufacturers in America. They are "tops" in values. Servistan floor coverings in the various types and price ranges are the finest in America.

9x12 Servistan

LUCERNE

Sears Exclusive Designs

$45.95 $5 Down

Balance Monthly (Usual Carrying Charge)

A Popular Servistan

Save $9 from prices of comparable quality elsewhere! Woven of all-wool yarns—in newest decorator colors that add to the charm and livability of your rooms. Modern and Persian designs. See them at Sears today.

SEARS INCLUDES COMPLETE RE-BUILDING!

RE-UPHOLSTER IT NOW!

Fine, Durable Chevron Cloth!

Chair **$14.25**
Sofa **$25.50**

$39.75 $4 DOWN

Balance Monthly (Usual Carrying Charge)

Sears Makes It Look . . Feel . . Wear Like New!

Brand new life and color for your living room set! Skilled craftsmen completely rebuild it in the process, including exclusive lifetime guaranteed steel webbing, "SAG-PRUF" construction, and complete refinishing of your frames in their original color! All at a savings price—and all entirely guaranteed!

Steel Slat

Venetian BLINDS

31¢ Sq. Ft.

All metal slats that won't break and can't warp. Washable enamel baked on; easily cleaned. Lightweight; easy working; automatic locking device. Choice of several wanted colors.

Neighborhood Stores Open Till 9:30 Thursday and Saturday Nights—Free Parking Lots

SEARS, ROEBUCK AND CO.

State St.	Lawrence Ave.	Tower	Englewood	79th Street	Western Ave.	Irving Park
State and Van Buren	1900 Lawrence Ave.	825 So. St. Louis Ave.	63rd and Halsted St.	1334 E. 79th St.	6153 So. Western Ave.	Cicero Ave. & Milwaukee
Wab. 4600	Long. 4800	Sac. 1000	Went. 4600	Sag. 1700	Hem. 4800	Mul. 2121

Also at Gary Store, 813-33 Broadway, Gary, Ind.

Chicago Daily Tribune
THE WORLD'S GREATEST NEWSPAPER

FOUNDED JUNE 10, 1847

ENTERED AS SECOND CLASS MATTER AUG. 12, 1903, AT THE POSTOFFICE AT CHICAGO, ILL., UNDER ACT OF MARCH 3, 1879.

All unsolicited articles, manuscripts, letters and pictures sent to The Tribune are sent at the owner's risk, and The Tribune company expressly repudiates any liability or responsibility for their safe custody or return.

FRIDAY, MAY 10, 1940.

THE TRIBUNE OFFICES.
CHICAGO—TRIBUNE SQUARE.
TOKIO—IMPERIAL HOTEL.
LONDON—135 FLEET STREET.
PARIS—1 RUE SCRIBE.
BERLIN—HOTEL ESPLANADE.
MEXICO CITY—QUETZALCOATL PALACE.
PANAMA CITY—HOTEL CENTRAL.
RIGA—STETINES IELA 2.
MILWAUKEE—110 EAST WISCONSIN BUILDING.
NEW YORK—220 EAST 42D STREET.
DETROIT—5-265 GENERAL MOTORS BUILDING.
WASHINGTON—815 ALBEE BUILDING.
LOS ANGELES—SPRING AND FIRST STREET.
SPECIAL REPRESENTATIVE.
SAN FRANCISCO—155 MONTGOMERY STREET.

THE TRIBUNE'S PLATFORM FOR ILLINOIS AND CHICAGO

1. *End the Parole Business.*
2. *Build Deathproof Highways.*
3. *Make Chicago the First City in the World.*
4. *Faster Suburban Service.*
5. *Up to Date Local Transportation.*
6. *A Lake Front Airport.*
7. *A Motor Ferry to Michigan.*
8. *Cut Taxes in Half.*

WHY NATIONAL DEFENSE IS A HEADACHE.

Every day seems to bring another disclosure of inadequacy in our national defense and incompetence in those charged with its preparation. Secretary Edison first intimates that our navy cannot stand up to bombers; then asserts he didn't mean it, but indicates that it would be a good idea to attract some outside brains to naval construction. The topheavy destroyers are of recent memory.

The National Rifle association charges that the new Garand semiautomatic rifle is no good. The barrel heats and bends, destroying accuracy, when the gun is fired rapidly, it is asserted. If the charges are true the defect is probably due to the fact that the rifle was originally designed to fire a peewee bullet, and was later adapted to use the heavier .30 caliber bullet. Good or bad, there is little chance of the Garand getting into the hands of the army before the war after next. The hopeless incompetence of the ordnance department was betrayed by its inability to get the weapon into quantity production.

Maj. Al Williams, the former marine flyer, warned this country of the German progress in aviation several years ago, and was not heeded. It took the prestige of Col. Lindbergh to make the warning effective, and, even after he spoke, the armed forces of the United States kept on ordering planes with a maximum speed of no more than 200 miles an hour.

Our navy builds planes to last 15 years, and they are correspondingly expensive. Hitler expects his to last six months and expects that at the end of that time they will be obsolete anyway. The Germans are protecting their pilots with armor. We are not.

The United States spends more for armament and munitions and gets less than any other nation because the army and navy demand the best of everything in materials and workmanship, regardless of whether cheaper materials and less exact workmanship would yield a satisfactory product. The 15 year planes are an example.

The bureaus of the army and navy responsible for designing and building our armament present a vicious parallel to the National Labor Relations board. The board is prosecutor, judge, jury, and executioner. The ordnance corps and the navy bureaus invent, design, manufacture, test, and approve their own weapons. In both instances concentration of authority and too little opportunity for outside correction of errors threatens the public safety.

West Point and Annapolis are, by modern standards, second rate technical schools, yet their graduates seek to monopolize the technical jobs of arming the nation. They should stick to using the weapons, the job for which they were trained, and let American industry build them. Until they are forced to this course the United States will not be properly defended.

WHY PAY YOUR TAXES?

Steve Kostelnik doesn't see why he should have paid $900 in taxes and special assessments on the lot he bought 15 years ago. As he said Saturday in the Voice of the People, he has read that under the forfeiture foreclosure procedure the equity owner of a property has a right to redeem it within two years from whatever person buys it at the foreclosure sale, paying only the sale price plus 6 per cent interest.

The owner of the lot next to Mr. Kostelnik has let his taxes and special assessments run until, with penalties, he estimates that they amount to $2,000. Mr. Kostelnik doesn't see what prevents his neighbor from waiting until that lot has been sold at the foreclosure sale for $25, and then redeeming it, getting a title clear of back taxes.

That thought has undoubtedly occurred to a great many other taxpayers. It may have prevented some of them from making current tax payments, as any other proposal to compromise taxes always discourages payments. In this instance, however, taxpayers who hope to take unfair advantage of the forfeiture foreclosure process are fooling themselves.

State's Attorney Courtney and his assistant in tax matters, Marshall Kearney, were well aware of the possible abuses of the process when they put it into operation. The state's attorney is under no obligation to foreclose on a particular piece of property. The foreclosure process is not automatic.

Foreclosures are started only when some person, usually the equity owner, guarantees to bid a certain price at the foreclosure sale. If the equity owner proposes to settle at a few cents on the dollar there just isn't any foreclosure. Mr. Kearney has taken exceptional precautions that the taxing bodies and the taxpayers who meet their tax bills shall not be abused thru the foreclosure proceeding.

However, the fact remains that because of the constitutional provision granting a two year redemption period for any property sold following foreclosure for taxes the equity owner still holds the whip hand. The cost of waiting two years for possession, plus the possibility that the equity owner may redeem at any time during that period, practically bars outside bidders from the sale.

The forfeiture foreclosures thus become a method of compromising taxes. They are defensible only on the ground that the taxing bodies and other taxpayers benefit by the resumption of current tax payments after the foreclosure sale has wiped out the arrears.

If this end of putting properties back on a taxpaying basis could be achieved without giving tax reductions to the equity owner who is responsible for the delinquency, so much the better. One method for doing this suggests itself. It would require amendment of the present statutes, but there appears to be no constitutional bar to it.

Let the county government be empowered by law to act as trustee for the local governments and special assessment bondholders possessing liens on a delinquent property. At the forfeiture foreclosure sale the county would bid in the property for the full amount of the taxes and penalties outstanding.

During the two years following the equity owner would still have his constitutional privilege of redeeming the property, but he could not do so on a cut rate basis. He would have to pay his full bill. At the end of the redemption period the county, as trustee, would sell the property at public sale.

The proceeds probably would not be enough to satisfy all the liens, but they would be as great as would be realized by the present arrangements of guaranteed bids. The successful bidder at the second sale would get immediate possession. The equity owner would have no advantage over other bidders, and people like Mr. Kostelnik would not be wondering why they should pay their taxes. They would know that if they did not pay their taxes they would lose their property, which is the only reason any one ever pays taxes.

THE BRITISH STRATEGY.

Mr. Churchill's speech on the retreat from Trondheim may be taken as his acceptance of the dictum that the way to win battles is to git thar fustest with the mostest men. By the time the British were able to place 12,000 men in Norway the Germans, in Mr. Churchill's estimate, had ten times as many on the scene. That was that.

The British effort, Mr. Churchill said, will be handicapped for some time to come by a shortage of airplanes. It appears that the British are directing their energies now to making Britain itself as nearly secure as they can. Their present output of antiaircraft weapons and fighter planes is being devoted largely to protecting their own centers of population and production against enemy air raids. Only when a high degree of protection has been attained, when England is a citadel safe from attack, will production for expeditionary forces be available, Mr. Churchill indicated.

Then, he seemed to say, England's economic and industrial power will make itself felt on the continent. He evidently agrees with Gen. Forrest that the way to win battles is to git thar fustest with the mostest men, but to that doctrine he adds that the way to win wars is to git thar lastest with the mostest money.

WHERE ARE THE PICTURES?

If Hitler's bombers did sink a British battleship off Namsos, the world is going to have to revise many of its present ideas of the comparative value of sea power and air power. However, Goering's detailed account of the sinking has been met by an almost equally definite denial of the loss by the British government.

Whichever government is guilty of a falsehood, either has imperative motives to tell one. It is Nazi gospel that if you lie you should lie on the grand scale. A false claim at this time might well be the deciding straw which would convince Mussolini that his air force can whip the British Mediterranean fleet, and so cause him to pitch in on the Nazi side. The British, on the other hand, may have decided that admission of the loss of a battleship, coming on top of their failure in Norway, would be too heavy a blow to their own people and to their policy with their allies and European neutrals.

The world has no evidence aside from the unsupported and contrary statements of the two governments. In the absence of positive evidence there is a certain weight of negative evidence against the German claims.

Goering said that the sinking of the battleship was a project specially ordered by Hitler, to be accomplished at any cost. The German military photographers have, thruout the war, been given every facility for recording the exploits of their armed forces. If this was a specially ordered project, why were the photographers left at home? The Germans have yet to produce photographs to back their claim.

Editorial of the Day

THE NLRB CONSIDERED AS AN ADJUNCT OF THE UNIONS.
[Baltimore Sun.]

In his testimony before the house committee investigating the Labor Relations board, Mr. Heber Blankenhorn revealed himself as a man of acute mentality and great sincerity. But his discussion of the work and methods of administering the labor relations act also afforded a rather startling illustration of the way in which employés of the NLRB have been affected by partisanship and bias.

Mr. Blankenhorn shows very clearly that he did not conceive of the Labor Relations board as an agency for dealing with the facts of any given situation as those facts might develop in the ordinary course of events. Rather he conceived of it as an agency dedicated to the promotion of a given cause. He did not want the board to go in and find the truth about any particular labor dispute and act accordingly. On the contrary, he advised members of the board that "we can make hearings consciously adjunctive to unionization drives, to strike preparedness, etc." That is to say, an agency charged with responsibility for passing on labor disputes with quasi-judicial impartiality should conduct its hearings so as to whip up sentiment in favor of one of the parties.

This conception of the board as a sort of adjunct of the labor unions seems to have been more or less general among board members and board employés. It is the sort of thing which has vitiated the administration of the Wagner act and has created the public demand for amendments designed to promote a more judicial interpretation of the law.

BROKEN SLEEP.

The vicar and the squire were walking together after the morning's service. Suddenly the vicar, very peeved, burst out:

"Did you hear Robison snoring in church this morning?"

"Yes, I did," was the squire's reply. "The scoundrel woke me up!"—Telephone Topic.

A LINE O' TYPE OR TWO

Hew to the Line, let the quips fall where they may. Reg. U.S. Pat. Office

BITS OF HORSE NONSENSE.

If Gallahadion, the Kentucky Derby winner, was so named because he is the son of a horse named Sir Galahad, as seems to be the case, then he has been misspelled from birth over the wide, wide world; and something should be done about it. But Bimelech will probably knock the unnecessary "l" out of him in the Preakness.

* * *

There is a singular lack of curiosity about the names of race horses among their followers and chroniclers. You can call a horse anything, and not one of the sportsmen who "likes" him [bets on him] will ever ask, "How come?"

An animal named Dit ran third in the Kentucky Derby, but no explanations of his curious name have been forthcoming. The radio announcers were uncertain how to pronounce him, one saying "Deet" and the other "Dit." Maybe he is the present indicative, third person singular of the French verb "dire," to say.

This theory inspires us to a magnificent Franco-American pun. One horse player remarks, "I'm going to win a barrelful of potatoes [money]," and his skeptical companion replies, "*On Dit?*" ["Says you?"]

* * *

If we ever own a race horse [a malady that is likely to break out in strange places] we intend to name him Incitatus. [Translatable as Flyer or Go Ahead.] This was the favorite horse of the Roman emperor Caligula, who wanted to have him elected consul. Incitatus had a marble stall, an ivory manger, a collar of precious stones; a house with fine furniture, and a retinue of slaves. He occasionally gave parties that were the talk of the Appian Way.

CYNIC'S SPRING SONG.

don't ever speak to me of love
blot out your silvery stars
and keep your "sweet" and "turtle-dove"
please let's discuss the wars

I'm thru with aching pounding heart
talk not to me of spring
or love's young dream or cupid's dart
it doesn't mean a thing

I'm sick of pretty tinsel moon
and lonely country lane
this year I sing a different tune
this year my friend I'm sane

little girl

A Meeting of the Jowl and Greens Club.

The "Jowl and Greens" discussion [April 26] is much too important to be dismissed on the present record, so we have called in an expert—Col. M. B. Morton, for years managing editor of the Nashville Banner, who may be well described as such.

Charles Barham
[Nashville, Chattanooga and St. Louis Ry.].

* * *

I am now past threescore years and twenty, and never heard of "jowl and kale." If an oldtime southerner had received an invitation to eat "jowl and kale" he would not have known what kind of dish it was. He knew kale only as a poor substitute for turnip greens, not to be used to disgrace an honest hog jowl. Every old southerner knew turnip greens cut out of the "cuppen" [cow pen], but knew kale only as a marvelously poor substitute when the real thing could not be obtained. Please stick to jowl and turnip greens.

M. B. Morton.

[*William P. Welsh of Lexington, Ky., and 19 East Pearson street, Chicago, propagandist for kale greens with hog jowl, may be heard from after he recovers from his fit of righteous indignation.*]

Much Ado About Quisling.

The London Times says of Maj. Quisling, Norway's deposed puppet premier:

"To writers the word Quisling is a gift from the gods. It suggests something at once slippery and tortuous. It has the supreme merit of beginning with a Q, which [with one august exception] has long seemed to the British mind to be a crooked, uncertain and slightly disreputable letter, suggestive of the questionable, the querulous, the quavering of quaking quagmires and quivering quicksands, of quibbles and quarrels, of queasiness, quackery, qualms, and Quilp."

Note the parenthesis, which shows even London at war has heard of Quizzicuss.

THE ANCIENT DARKNESS.

This darkness first was in the mind
Of rulers immemorially blind;
A darkness of old kings gone hence,
Made blind by their impertinence.

This blackness on old Babylon fell:
There only bats and bittern dwell;
On Troy of nine foundations deep,
Now sunk in everlasting sleep.

It fell on old and haughty towns
To blot the way and tarnish crowns;
It smothered all the purblind kings
Smitten by insubstantial things.

Now blackout up and down the Thames,
Lusterless the night whose gems
Once made bright the shores afar
From Scapa Flow to Trafalgar.

And for the rule of greed and sin,
Blackout on Paris and Berlin.
Today the Captains are as blind
As a beast bereft of mind.

Yes, blind men, blinded by their rage,
Now bring back the darkest age
Blotting faith and hope and love—
Blackout on the God above.

Aborigine.

Generals Are Sometimes Twins.

This column's recent research into the subject of eminent twins missed Generals Félix and Theodore Bret of the French army. They are identical twins—and the papers they wrote at the war college were so identical that Gen. Joffre ordered an inquiry. They became generals on the same day, and they recently retired on the same day.

Here at last is a sure way to beat the races. Bet two dollars on every horse in the Kentucky Derby, $16, and get back $72.40. You cannot lose.

Sciolist.

Small, worried neutrals on the frontiers of burly belligerents might do well to abolish their air fields. Then the Blitzkriegers wouldn't know where to land.

CHARLES COLLINS.

How to Keep Well By Dr. Irving S. Cutter

To the limit of space, questions pertaining to hygiene and prevention of disease will be answered in this column. Personal replies will be made to inquiries, under proper limitations, when return stamped envelope is inclosed. Dr. Cutter will not make diagnoses or prescribe for individual diseases.

[Copyright: 1940: By The Chicago Tribune.]

THE THYMUS GLAND PLEADS NOT GUILTY.

We have all heard tales about the dangers of an oversized thymus gland. The usual catalog of symptoms comprises cyanosis [blueness], difficult breathing, coughing, a crowing inspiration [much like croup], and—occasionally—sudden death.

Among other terms to which some of us have become accustomed may be included "status lymphaticus" which has been used to describe an enlargement of the gland as well as other parts of the lymph system. In addition, the victim is supposed to be exceedingly nervous, irritable, and prone to collapse.

The most recent contributions to our understanding of the problem have pointed to the fact that about 32 per cent of all newborn infants will exhibit an extra large thymus—as shown on X-ray films. Strangely enough, the great majority of these youngsters will fail to display the slightest abnormality. They are healthy, happy, full of energy—growing at the normal rate.

In one series, only 15 babies out of more than a thousand evinced signs that could in the remotest degree be attributed to this structure. But—on more critical investigation of this small group—it was learned that nine suffered from other conditions which fully explained all their disturbances. For example, they manifested a high incidence of asthma, eczema, hives, and hay fever. In some instances, derangements blamed upon the thymus are explained on the ground of allergy, sensitivity, or bronchitis. In only one patient—of those cited—was the gland proved to be culpable. The conclusion then seems obvious that while there are many enlarged bits of this tissue in the neck, only a relatively few will lead to trouble at all serious or even slightly so.

In one study—out of 32 cases of sudden death laid on the doorstep of status lymphaticus—the lung findings were identical with those of animals who had succumbed to shock [anaphylaxis]—the kind of thing that may occur when an allergic individual is overwhelmed with the substance to which he reacts.

A few examples may help to prove how we may mistakenly blame the thymus:

A 4 year old girl experienced a rise in temperature, cough, nasal congestion, and puffing and panting. At times this latter symptom increased so rapidly that she was obliged to fight for breath. When the tot was 3 months of age she had been given an X-ray treatment for an enlarged thymus and the discomfort which was present at that time abated. Since the age of 1 year she had been the victim of persistent bronchial bouts, some of which would last for several weeks. At such times she would "choke up" until breathing would become almost impossible.

On the occasion of her most recent illness the physician thought of a sensitivity phenomenon and promptly administered a small dose of epinephrine. Within a few minutes, complete relief was obtained. This seemed to be sufficient proof that asthma was responsible. Subsequent attacks were abated in the same fashion and later—with the clearing up of a nasal and sinus infection and the use of vaccines—no further distress was encountered.

A babe of 13 months had been afflicted for many weeks with intermittent coughing spells, profuse nasal discharge, and noisy respirations. Of several seizures, the shortest was of two weeks' duration. During these intervals a slight fever was present. Here again X-rays revealed a massive thymus and four exposures were given with apparent benefit.

Within two or three months, however, the coughing spells returned when the family physician—on questioning the mother—learned that she herself had been subject to hay fever, and would break out in huge wheals [urticaria] on taking seafoods and certain other edibles. The same remedy employed with the previous patient worked miraculously. In other words, the whole episode was on a sensitivity basis. Recovery finally came with the avoidance of the offending foods and adherence to a restricted diet.

While we cannot deny that enlargement of the thymus is of great importance, yet it appears reasonable to assume that the number of deaths because of its activity is not large. The reason X-ray seems to be helpful is because it has been shown that radiation therapy is sometimes of value in bronchial asthma.

GOOSEFLESH.

P. C. writes: What can be done for gooseflesh on legs and thighs?

REPLY.

This is usually an accompaniment of a dry skin or chilling. Use a superfatted soap and a soft towel. Massage the epidermis gently twice daily with lanolin or coconut oil.

TYPHOID PROTECTION.

R. S. writes: We are driving to Mexico soon and wonder if there is much typhoid there? Can we be vaccinated against this disease?

REPLY.

Vaccination against typhoid is advised. Three "shots" may be taken one week apart.

TONSIL OPERATION.

V. C. writes: What is the average length of the hospital stay following a tonsil operation?

REPLY.

Something depends upon the method employed. As a rule, children are able to return to their homes within 24 hours. Because of the possibility of bleeding, adults should remain under supervision two or three days. Complete recovery—with the disappearance of all soreness—should come within 10 days.

OBSTRUCTION.

J. S. writes: What is a pyloric spasm?

REPLY.

A condition in which the outlet of the stomach [the pylorus] contracts firmly, preventing the passage of food into the intestine.

TODAY IN HISTORY

May 10, 1775

Fort Ticonderoga captured from the British by Ethan Allen and a force of hastily organized irregulars. According to his own version of the assault, Allan, a blustering frontier hero, called upon the commander of the British garrison to surrender "In the name of Jehovah and the continental congress." Allen also won fame as leader of the "Green Mountain boys" in the disputes between New Hampshire and New York state.

[©: 1940; Encyclopaedia Britannica, Inc.]

WHO SAID HE COULDN'T FIGHT?

VOICE OF THE PEOPLE

Writers should confine themselves to 200 or 300 words. Give full names and addresses. No manuscripts can be returned. Address Voice of the People, The Tribune.

AN IRISHMAN ON "UNION JACK."

Chicago, May 6.—The blooming British blighter who signs himself Union Jack and accuses us of suffering from an inferiority complex is right. We are complexed when we try to understand the attitude of the British. That complex may have been inferior in the past; but it will be superior in the future when informed of the true British sentiment as expressed by this blighter, and our sentiment will rapidly become pro-German instead of pro-British as it now seems to be.

This Britisher complains of the fighting Irish, always jumping on John Bull when he is on his back. There seems to be no other way to jump since he is either always on his own back or some one else's.

Ireland with its four million population seems to be a terror to the British with their 40 million population. That gives them odds of about 10 to 1, about the ratio that any good Irishman would enjoy in order to get a good workout in fighting the British, and a good Irish-American wouldn't mind laying a dozen of them on their backs before breakfast, for his morning exercise.

Union Jack says, "We Americans sell our principle for a price." About 23 years ago we did that very thing. The price was British dam-mockracy, under the alias of world democracy. We sold them arms, ammunition, clothing, food, and good red American blood for a price, and we are still waiting for an instalment on that just debt. The only price we ever received was abuse. Does this blighter think we are going to repeat the performance? Not if the fathers and mothers of the American boys can stop it. This ingrate ought to be apologizing instead of censuring, but his British ego and brass is so predominant that he's incapable of knowing right from wrong. He disgraces the Union Jack by signing his article with that title. A more appropriate one would be the Union Jackass. If we could get a few more of his type to express themselves we would soon be rid of our pro-British tendencies.

James Joseph Burke.

THE SAME OLD GROUP.

Chicago, May 7.—Isn't it peculiar that all of the people helping shape our so-called foreign [10 Downing street] policy today are members of the old Woodrow Wilson group? Roosevelt, Hull, Bullitt, Welles, Harrison, Barney Baruch, Gerard, Morgenthau, Davies, Daniels, etc., were all definitely pro-Woodrow Wilson [internationalism] preceding and during the world war.

How can any group patriotically represent America after the principle of European meddling so fervently espoused by their political patron saint, Woodrow Wilson, has been overwhelmingly repudiated by the American people?

Solely American.

HERE'S A SLOGAN.

Chicago, May 8.—A slogan for all good Americans to adopt:

"Let's save America from the war; let God save the king."

[English papers please copy.]

Seven Months in A. E. F.

CURB THE BUREAUS!

Lawrence, Kas., May 7.—The most important piece of legislation before congress since the civil war is the Walter-Logan bill to curb the judicial powers of the bureaus. If it fails to pass we have adopted a burocratic government and legally have lost the last vestige of a democratic government, in so far as our individual rights of appeal are concerned.

According to best legal opinion, the rulings of the bureaus under the present laws must be upheld by the courts and cannot be questioned. Burocratic control of the judiciary is the end of democracy, as history has repeatedly proven.

The house of representatives passed the Walter-Logan bill by a 3 to 1 vote, but we understand the administration is doing everything possible to kill this bill in the senate. Every person interested in the bill of rights, freedom of the press and a free people should ask why the bureaus have struggled so hard to delay and kill the Walter-Logan bill.

The isms of Europe are little to be feared compared to the burocratic control which is boring from within with the same purpose in mind; that is the destruction of democracy.

E. P. M.

GLOATING OVER VICTORIES.

Chicago, May 7.—The German people are jubilant over Hitler's victory in Norway. I wonder if they would gloat over such victories as were achieved in Poland, Finland, and now in Norway if the air raids were extended by the allies into the German cities, smaller towns and villages, with flyers machine gunning the fleeing people—men too old to fight, women with their babies in arms seeking a safe place somewhere in order to save their lives, their homes bombed and burned, and for what? Just because Hitler must save Germany at all costs and the fight must be elsewhere where it cannot hurt Germans. I am sure the German people would refrain from gloating over air raid victories even outside Germany if they had a taste of it themselves.

I. O. R.

LET THEM GO AND FIGHT.

Chicago, May 3.—As to war propagandists in the east I would like to say that so far as I know nobody here in America is holding back those eminent propagandists if they see fit on their own motion to enlist in either the British or French army and ask to be sent to the front lines and be exposed to German bullets, but I would thank them to cease planning and advocating the sending over to Europe of some one else's boys to fight European battles.

Beverly W. Howe.

IS A PLATFORM A PLEDGE?

Chicago, May 8.—A prominent professor in one of our great universities, in a recent public address, is reported to have made substantially the following statement:

"Party platforms do not win elections. The Republican party has made the mistake in the past of assuming that a platform is a contractual obligation between the party and the people and that the keeping of pledges is of primary importance."

If this expresses the sentiment of the majority of the American people, this country is truly in a desperate situation—almost as serious a condition as some of the European countries, where lying seems to be the fashion and the biggest liars have the most followers. It would almost seem that unless there is a great moral awakening western civilization is doomed.

O. H. E.

CAN THIS HAPPEN AGAIN?

Chicago, May 6.—The help of a mathematician is needed. The other night four of us were playing the game 66. During the course of the game I got all cards of the same suit. It was made up of six hearts. That had never happened to me before and I have not heard of it happening to any other player. I wonder what the chances are of it happening again.

Will some one help?

John Valentino.

FRIEND OF THE PEOPLE

Letters to this department must be signed with names and addresses of writers.

CLEAR TITLE.

Chicago, May 2 [Legal Friend of the People].—My husband bought 30 acres of land. My brother gave us money, about one-third, and did not want his name on the deeds or in the abstract. He just wanted to be a silent partner. My husband has kept up the taxes for all the years he has had the place. The depression hit us and my husband went to a notary with a friend of ours and me, his wife, and put the place into my brother's name and had it recorded so, if my husband could not keep up the taxes, at least my brother would not lose if he would pay the taxes. But my husband got a loan and has kept up the taxes always.

1. Can my husband go to a notary with witnesses and have the place put back into his own name again?

2. My brother's signature was not on the notary's or recorded papers. A. F.

1. No, in the sense that the brother's signature would be necessary in order to show clear title in your husband.

2. In general, the grantor is the only one who signs a deed. If the brother refuses to sign and you wish to force matters, you should employ an attorney to clear the title. TRIBUNE LAW DEPARTMENT.

Test Your Facts

Below each of the following questions are listed three answers. Make your choice, turn to page 43 in the Want Ad section for the correct answers, and mark your score:

1. Where is frankincense obtained? [a] From trees, [b] from flowers, [c] from berries.

2. For best and most healthful results how high should a thermometer be placed in a normal room? [a] 8 feet, [b] 5 feet, [c] 3 feet.

3. Fill in the next word of the quotation from "Hamlet" which reads "Alas, poor Yorick! I knew him ——." [a] "Well," [b] "Horatio," [c] "Last."

4. Not counting capital letters, which letter is used most frequently in the English language? [a] The letter "a," [b] the letter "t," [c] the letter "e."

SAIREY KAMPF AND STALLY PRIG

[Punch (copyright).]

"No, Stally! drink fair, wotever you do!"

MARSHALL FIELD & COMPANY

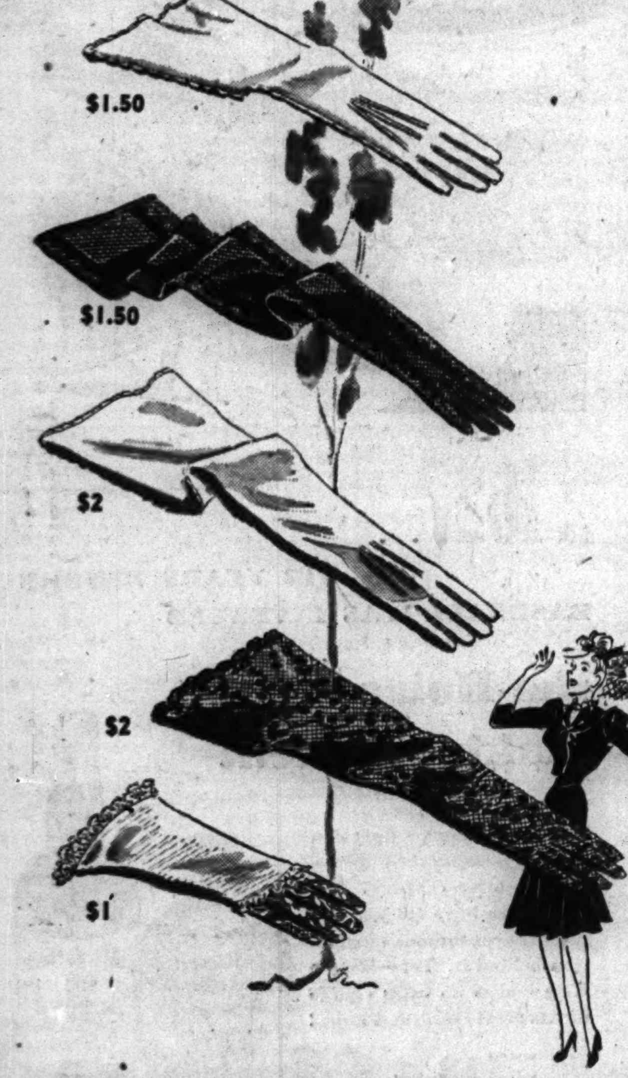

For Mother's delight this Sunday
and all Summer long

GIVE HER GLOVES by VAN RAALTE

$1 to $2 pair

Mother knows the flattery of lovely gloves and she will be more than happy to receive any of these from you. Here are net and lace-effect gloves she'll love for her flowery Summer dresses . . . longer length Amersuede styles that she'll wear for any occasion during the day. It's easy to find a pair that will delight your mother here at Field's where the selection is very large.

First Floor, South, State—also Evanston and Oak Park
—or call Personal Shopping Service, State 1000

Gift Court will help you choose mother's gift—

There's a grand gift idea at practically every step along the aisles of Gift Court . . . hundreds of lovely things collected from all over the store to make your gift shopping easier and lots more fun. Why not stop in today and browse around for ideas?

Second Floor, Middle, State

***Today!* LUNCHEON FASHION SHOWING**

"Fashions you'll see this Summer"

12 to 12:45; repeated 1:15 to 2

Walnut and Narcissus Rooms—Seventh Floor

THEY'RE NATURALS!

Sports Room Spectator Clothes are easy to get along with

Marshall Field's sports clothes fit into your life naturally, and with the greatest of ease . . . go everywhere, do everything. They're easy to take . . . you feel at ease when you wear them . . . you're easy to look at when you have them on. No fuss and feathers . . . just the clean-cut simplicity that looks so expensive . . . actually costs less if you stick to sports clothes from Field's.

1. This little girl watches a tennis match in a casual rayon twill dress. Navy, light blue, nasturtium or gray with white dots. 12-20. **$19.95**

2. This little girl goes to business in sheer navy rayon, excellently tailored. Candy-striped collar and cuffs, red patent belt. 12-20. **$22.95**

3. This little girl has fun in a pastel plaid coat with smart notched collar and large flap pockets. Loose-hung back. 12-20. **$19.95**

4. This little girl goes driving in a natural tweed topper with slit pockets. It'll last for years and she'll always love it. 12-20. **$19.95**

Sports Room—Sixth Floor, Middle, Wabash
Also Evanston and Oak Park

So much prettiness
for Mother at
such a little price

LOVELY PRINTED NIGHTIES

$3

Younger or older—gay or stately—any mother loves lingerie—especially pretty printed nighties like these. They make her look her loveliest, keep her cool and comfy all Summer long. These four delightful styles are youthful, full cut, wash beautifully, are becoming to any figure. And they're perfectly grand values at $3 each.

1. *Clovers*—little gay colored clovers in pink, blue or white. A rayon crepe with embroidered batiste banding; 32 to 44.

2. *Flowers*—in a diagonal design; white on blue, yellow, aqua or red. A very popular Bemberg rayon sheer; 32 to 40.

3. *Flower pots*—white ones, sprinkled on rose, aqua or yellow. Rayon crepe with rickrack; Schiaparelli pocket; 32 to 40.

4. *Square dots*—in sparkling white on blue or rose. A rayon crepe with trimming and bow of rickrack; 32 to 44.

Lingerie—Fifth Floor, South, Wabash—Also Evanston, Oak Park

Bare your knees to the sun this Summer!

KNEE-HIGH SOCKS

75¢ and $1 pair

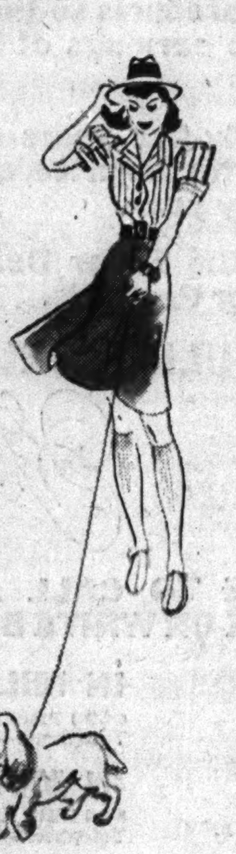

College girls started it, and you'll be quick to follow suit once you know how comfortable it is to hike and play and loll around in Knee-High socks. It's quite the smartly casual thing to do when you are wearing sports ensembles . . . and it's fun to match your socks to your sweaters and skirts. They are made of lisle and come in white, canary, French blue, beige, pink, turquoise and red. Socks in plain ribbed designs are 75c pair; fancy weaves are $1 pair.

First Floor, South, State
Also Evanston, Oak Park

—or call Personal Shopping Service, State 1000

Shine Lady

In British Walkers' new bootmaker finish

ANTIQUE TAN $10.75

That grand mellow shade of fine old leather, hand-polished and oiled to a deep, rich tan. A perfect color for country tweeds and town gabardines — and a color that adds to the smart, custom-made look of these comfortable, finely crafted British Walkers.

British Walkers
Fifth Floor
Middle, Wabash

IT'S SUMMER IN PLAY SHOE SQUARE

You'll think so, too, when you see our brilliant collection of vivid-colored play shoes. Drop in today and see them in their Summer setting. Prices range from $2 to $12.75.

Fifth Floor, Middle, Wabash

G. O. P. ELECTS ITS STATE OFFICERS AMIDST HARMONY

Opposition to Blackett Is Only Discord.

BY PERCY WOOD.
[Chicago Tribune Press Service.]

Springfield, Ill., May 9.—Complete accord reigned today in the election of officers of the new Republican state central committee as Ben L. Berve of Rochelle was picked as chairman and Clement O. Nance of Chicago as secretary.

Ben L. Berve [top] and Clement O. Nance.

The same unity prevailed in the choice of minor offices and in the selection of June 14 as the date of the state convention, which will be held here.

Dissension appeared, however, over a resolution commending the party work of Hill Blackett, who was elected by the state committee to succeed the late George F. Harding as national committeeman following Harding's death last year.

Opposed by Several.

Altho the resolution was adopted, there were several "no" votes, among them those of James Simpson Jr., of Wadsworth, and Henry H. Harris of Chicago.

Harris questioned the propriety of the resolution after it had been read by its sponsor, John F. Tyrrell of Chicago, former chairman, and asked Tyrrell if it wasn't an indorsement of Blackett, who is expected to seek election as national committeeman from the Illinois delegation at Philadelphia.

Tyrrell replied that his resolution only commended Blackett for the work he has done since he was chosen to succeed Harding.

"Well," Harris remarked, "it says a lot of things that this man [Blackett] didn't live up to."

The Resolution Carries.

Chairman Berve then put the question of adoption and ruled the resolution had been carried. The "no" chorus contained five or six voices.

"Let's have a roll call," Harris said.

"The resolution has already been adopted," Berve told him, and turned to other matters.

A roll call might have disclosed interesting results since each committeeman casts the same number of votes as was recorded by the Republicans in his congressional district on primary day. Simpson, a new member, is the most powerful individual on the committee, since his district, the 10th, led all others on primary day with 107,828 votes.

Premeeting Caucus Held.

It was learned that at a caucus preceding the meeting the committeemen were informed the Blackett resolution would be presented.

Wayland Brooks, nominee for senator, and Dwight H. Green, nominee for governor, attended the organizing session with the other state candidates and made enthusiastic predictions of victory in November.

Berve, who managed a number of northwestern counties for both Green and Brooks, was nominated by his predecessor, A. K. Stiles of Sycamore, and Nance by his predecessor, Lester J. Norris of Chicago. Tyrrell was named first vice chairman and a new member, Fred B. Herbert of Murphysboro, second vice president. No action was taken on the treasurership.

Convention Parley June 13.

On the evening of June 13 the committee will meet to discuss the machinery of the state convention. Forecasts today were that Evan Howell of Springfield, congressional nominee in the 21st district, would be temporary chairman and keynoter and that either State Committeeman Frank G. Thompson of Mount Vernon or Representative Robert J. Branson of Centralia, house majority floor leader, might be permanent chairman.

Representative Elmer J. Schnackenberg of Chicago and Senator Arnold P. Benson of Batavia are both being discussed for the chairmanship of the resolutions committee, which will draft the state platform.

Ignore National Rule.

The consensus of the leaders seemed to be to ignore a rule of the national committee that delegates must be chosen at least 30 days before the national convention, which opens June 24, since the state convention, which will name eight delegates at large, will meet just ten days ahead of that date.

Tyrrell, who has served as counsel for the committee, said that the 30 day rule didn't apply to Illinois, and others declared they couldn't believe that the convention would slight Illinois by refusing to seat its delegates at large.

HELD FOR RAIL ROBBERY.

Chauncey Crammer, 2633 New street, Blue Island, a brakeman for the Rock Island railroad, confessed to Homewood highway police yesterday that he stole $692 on May 1 from the desk of the Tinley Park ticket agent, Anthony Kososki. He was held in $10,000 bond on charges of burglary and grand larceny.

DICK TRACY—WITH THE GREATEST OF EASE

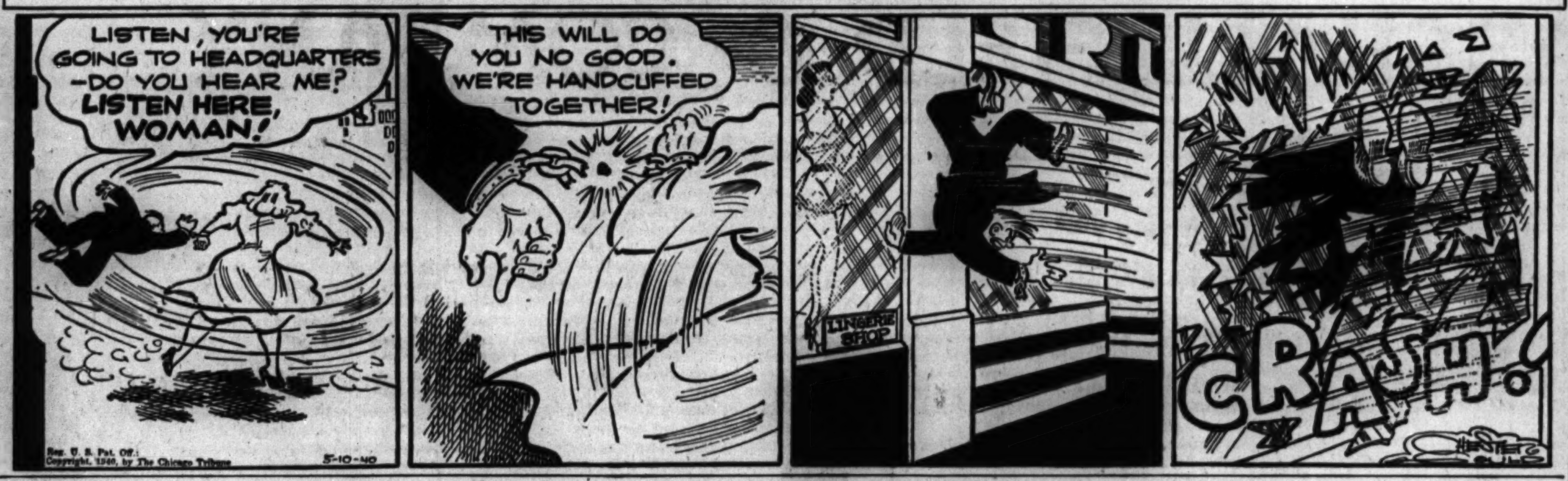

TEST YOUR HORSE SENSE

BY DR. GEORGE W. CRANE.

Select the answer which you consider best. The last problem counts five points. Then look for the correct answers on page 40.

1. That part of an automobile motor which reduces the noise is the
   Manifold Gasket Piston Muffler
2. A groundhog is a **Rabbit Woodchuck Swine Squirrel**
3. Which of the following extends farthest south
   Africa Australia South America New Zealand
4. What does a criminal leave behind which frequently leads to his capture **Spoor Lentils Galoshes Derby**
5. A female sheep is called a **Doe Wether Ewe Heifer**
6. A wealthy New York widow, aged 42, married a handsome actor, aged 38. After the ceremony, they decided to take an ocean trip for their honeymoon, and sailed for Havana. The night before their arrival they were promenading on deck when a storm broke. The woman fell overboard and drowned before she could be rescued. The passengers were especially sympathetic for the new bridegroom, who was overwhelmed with grief. The case seemed so tragic and pathetic that it rated comment in the newspapers. But the husband was arrested for murder when he disembarked at Havana. The steamship offices in New York City had sent a cable which the police felt warranted the murder charge. What did the cable reveal?

Score yourself as follows: 0-2, poor; 3-6, average; 7-8, superior; 9-10, very superior. [Note—The last question counts five points.]

FLEET PREPARES TO GO TO NEW HAWAIIAN BASE

HONOLULU, T. H., May 9 (AP).—Arrangements for moving the bulk of the American fleet to Lahaina roads, Isle of Maui, next week for further maneuvers today occupied the staff of Admiral James O. Richardson, commander in chief, as naval orders suspended all personnel transfers.

There still was no word as to how long the force would remain in Hawaiian waters. It was announced on Tuesday that the fleet would remain for additional practice.

Army men said, however, that the fleet was not expected to take any major part in the annual maneuvers of the Hawaiian department, beginning next Monday.

Highlights of the army exercises will be a territory wide blackout the night of May 23.

FORT DEARBORN BOARD PLANS TO BE AIRED MONDAY

Ald. Bryan Hartnett [12th], chairman of the city council committee on local industries, streets, and alleys, said yesterday that a hearing will be held Monday on recommendations of the Fort Dearborn Memorial commission for honoring heroes of the old fort. These include the renaming of several street areas and boat landings located near the original site of the fort.

The fort, according to Col. Harry A. Musham, chairman of the commission, was located near the plaza in Michigan avenue directly south of the Michigan avenue bridge, at Wacker drive.

The commission also has recommended that the bridge be renamed Fort Dearborn bridge and that an outline of the fort boundary be painted on the pavement of Michigan avenue. The outline, according to the proposal, is to be painted in red, white, and blue stripes.

Residents Run to Streets as Quake Batters Tiflis

MOSCOW, May 9 (AP).—An earthquake sent the inhabitants of Tiflis, capital of the Georgian Republic, running into the streets yesterday. No damage was done.

WPA Worker Strangles Woman Friend of 14 Years

Edward Kill, 48 years old, a WPA worker, entered the Racine avenue police station yesterday and announced he had just choked a woman to death. He led police to a rooming house at 689 Milwaukee avenue, where they found the body of Miss Edith Jacobs, 34. She had been strangled. Kill said he suspected her of being unfaithful. They had lived together 14 years, he said.

FARMER HANGS HIMSELF.

Charles Sparrow, 84 years old, a retired farmer, hanged himself yesterday from the cornice of the garage at his home at Sycamore. Police were told he had been despondent over ill health.

DOUBLE PURPOSE BIFOCALS

Complete with Kryptok Bifocal Lenses and New Frames $4.65

Featuring the Invisible Reading Scale

Perimetric, Stanton, leaf and octagonal shapes. A wonderful sight aid for near and far vision. Sight test included.

Other Bifocal Glasses priced to $22.50.

Optical Dept. Directed by Dr. D. M. Appel, O. D.

Purchase Your Glasses On Our Time Payment Plan as Low as $1 DOWN $1 PER WEEK

10 DEPT STORES GOLDBLATT BROS.

State St. Store (State-Jackson Van Buren) and Neighborhood Stores

(Not in Our Indiana Stores)

The Oldest Name in Scotch
Haig & Haig

IN 1627...

212 YEARS BEFORE BASEBALL WAS INVENTED

the Haigs were making Scotch!

Only a very fine product can keep on pleasing the public—century after century! And Haig & Haig has a 313-year-old record of continuous satisfaction behind it. Yet—Haig & Haig makes no extra charge for its great name and fame!

PINCH BOTTLE 12 YEARS OLD

Don't be vague - Ask for Haig

BLENDED SCOTS WHISKY · 86.8 PROOF   SOMERSET IMPORTERS, LTD., NEW YORK

Vaughan's

Hardy Magnolias $5

These beautiful flowering trees are hardy in the Chicago area and grow to large size. Magnolia Stellata (star magnolia) 2½ ft., balled and burlapped, each $5. Magnolia Soulangeana (saucer magnolia) 3-4 ft., balled and burlapped, each $5.50.

Rhododendrons Hybrids, $2.50. Seedlings hybrid plants in bud ready to bloom, 15 to 18 inches, balled and burlapped.

Rose Daphne, $1.10. Daphne Oneorum. A dwarf evergreen shrub of trailing habit, a gem for rock gardens. 9-12 inch plants, balled and burlapped.

Gardenia Scented Snowball, $1.75. Viburnum Burkwoodi, a new garden aristocrat, bearing fragrant snowball flowers. 15-18 inches.

6 everblooming roses, $3.50. (Value $4.70). One 2-yr. No. 1 dormant plant each of Mrs. E. P. Thom, yellow, 75c; Southport, scarlet, 85c; Radiance, pink, 75c; Talisman, orange blend, 75c; Sensation, red, 75c; Hinrich Gaede, red and yellow, 85c.

Mail Orders Promptly Filled
Phone CENtral 5035

Make your own selection of plants on Saturday, Sunday or week-day at our sales station at 47th Street and Willow Springs Road, Western Springs, Illinois.

Vaughan's Seed Store

NEW DUPONT HOUSE PAINT

keeps white houses WHITER

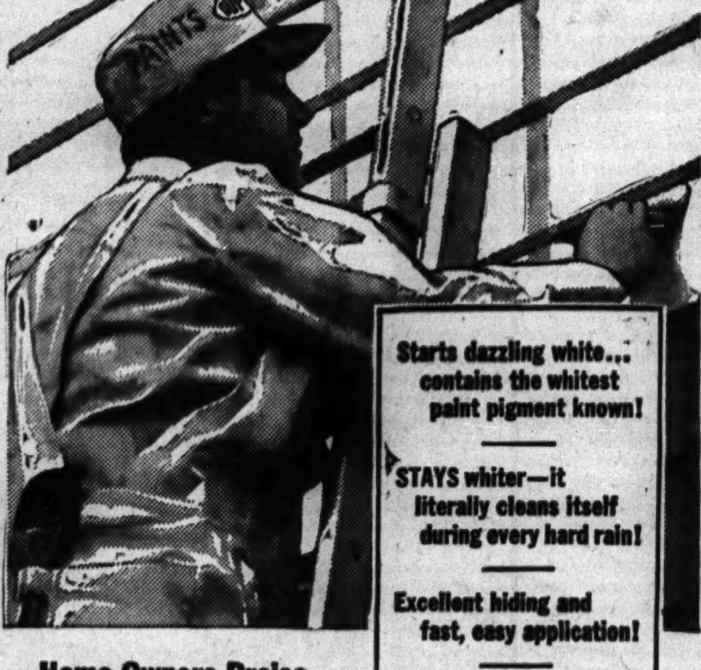

Starts dazzling white... contains the whitest paint pigment known!

STAYS whiter—it literally cleans itself during every hard rain!

Excellent hiding and fast, easy application!

Looks better longer... needs fewer repaintings!

New "Self-Cleaning" formula now available in light colors, too.

Home Owners Praise This Paint That Starts Whiter and Stays Whiter

OFFHAND, you might think all good white paints are alike. Far from it! This new Du Pont House Paint contains titanium oxide—the whitest paint pigment known. It starts houses a flashing white. And since it is literally "self-cleaning," it *keeps* houses white. As time goes on, a fine white powder forms on the paint surface. A heavy rain washes this powder away—carrying accumulated dirt with it. And your house renews its white beauty.

If you prefer color, the *new* Tru-Tint formula, *developed by Du Pont*, gives you the same extra value... in "self-cleaning" paints that keep their bright beauty because they *resist fading*.

Your painting contractor knows Du Pont quality. Ask him to use this better house paint.

See your DuPont Dealer today! For his name, see your Classified Telephone Directory, or call the DuPont Co., 2100 Elston Ave., Chicago—'Phone: Brunswick 6900

DU PONT PAINTS
LOOK BETTER · LAST LONGER · SAVE MONEY

THE FULLER BRUSH COMPANY
A NATIONAL INSTITUTION

1933 SALES $4,800,000

President Alfred C. Fuller

1939 SALES $15,250,000

A Nationwide Service to Home and Industry
Presents to the Public A Statement of its Stewardship

The measure of value of every institution is the degree of social and economic service which it renders. A business organization founded on the ideals of service is the most useful of all institutions.

In 1939 customers in the United States and Canada paid $15,250,000 for Fuller products. $10,500,000 of this amount furnished the income for about 8,000 heads of families. Figuring four to a family, the activities of the Company furnished income for the support of 32,000 individuals. In addition, millions of dollars put into raw materials, transportation and other services go into the pockets of wage earners. There are over 5,000 men and women profitably engaged in the distribution of Fuller products so that a large proportion of the total price which the consumer pays goes into earnings of individuals, in the form of wages and profits.

The rapidly increasing sales of the Company, after thirty-five years of service to the public, is the best evidence that customers are satisfied with the price, quality and service of Fuller products. Our aim is to improve this value every year.

The efficiency of our system of merchandising through the Fuller Dealer effects many economies making possible the present low price of Fuller Products.

THE FULLER BRUSH COMPANY
Alfred C. Fuller
FOUNDER AND PRESIDENT.

A FULLER DEALER IS ALWAYS AVAILABLE TO CALL AT YOUR CONVENIENCE. FOR PROMPT SERVICE PHONE OR WRITE BRANCHES

IN CHICAGO
221 N. La Salle Street
Telephone—Franklin 0155

IN MARION
300 Public Square
Telephone 1051

IN MILWAUKEE
6190 Plankinton Building
Telephone—Daly 1007

IN MAYWOOD
23 N. 5th Avenue
Telephone—1122

IN HAMMOND
706 Lloyd Building
Telephone—5540

IN MOLINE
804 Fifth Avenue
Telephone—1076

IN PEORIA
301 S. Adams Street
Telephone—9501

IN SOUTH BEND
408 Odd Fellows Building
Telephone—3-5225

IN SPRINGFIELD
314-16 Reisch Building
Telephone 5924—B-EX

MONOPOLY PROBE SPOTLIGHT TURNS TO GLAZING UNION

Bank Records of Chicago Local and Boss Seized.

The federal government's investigation of alleged monopolies in the Chicago area took a new turn yesterday as the spotlight was shifted for the first time on the finances of a union and their handling by its business agent.

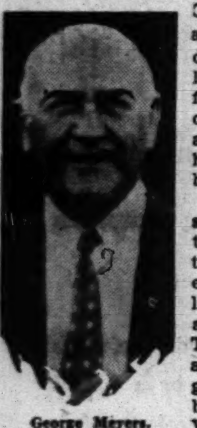

George Meyers.

Armed with subpenas obtained earlier in the day from Federal Judge William H. Holly, agents of Leo F. Tierney, special assistant attorney general, were busy here and in Valparaiso, Ind., gathering banking records of George Meyers, business agent of the glaziers' union, local 27, of the Brotherhood of Painters, Decorators, and Paperhangers of America; of the union itself, and of the union's unemployment fund.

Richard O'Donnell, an aid of Tierney, was getting the records from the American National Bank and Trust company, 33 North La Salle street. Another aid, Sheridan Morgan, was obtaining the same data in Valparaiso from records of the Farmers State bank.

Obtained on Jury Demand.

The subpenas ordering the banks to turn over the records were obtained in behalf of the April grand jury which is investigating the glazing industry. On April 17 this jury returned secret subpenas summoning 60 individuals, corporations, and labor groups to testify in the fifth phase of the building investigation in this area. Previously the government had obtained indictments against 83 individuals, corporations, and union organizations in the tile, stone, plywood, and electrical divisions of the building industry.

The sudden interest of the government in deposits, withdrawals, and bank holdings of a union took on added interest in view of the recent issuance of a subpena by a county grand jury for the records of the Building Service Employes' International union. This action was taken in connection with the investigation of George Scalise, ex-convict panderer and ousted president of the union. Scalise now is under indictment in New York City on a charge of extorting $100,000 from business firms. Records taken before the Cook county grand jury here show that more than $1,500,000 was withdrawn from the union treasury on his order.

Refuses to Disclose Purpose.

Tierney refused to disclose the purpose of the grand jury in demanding the banking records of Meyers and the glaziers' union. The subpenas called for a transcript of all accounts in the name of George Meyers, George H. Meyers, and George M. Meyers, and in the name of the glaziers' union unemployment fund from Jan. 1, 1936, to date. The subpenas for the records are returnable next Monday.

Meyers has been involved in two previous union investigations based on charges of violating the Sherman antitrust law. On Feb. 20, 1929, he was fined $5,000 by Federal Judge James H. Wilkerson after pleading guilty to a charge of violating the act. Meyers and three others admitted exacting tribute from manufacturers of glazed cabinets in other states for the privilege of selling their products in Chicago.

On March 1, 1929, Meyers and six others, most of them officials of the glaziers' union, were indicted by the Cook county grand jury on a charge of conspiring to extort money from glazier contractors before allowing them to carry out their contracts. A defense motion to quash this indictment was sustained June 3, 1930. There was not effort to reindict them.

Highway Plan

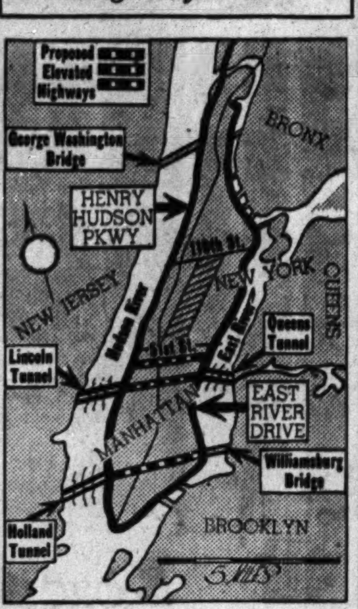

Location of proposed elevated highways to link Manhattan Island and New York mainland.

New York, May 9 [Special].—One of the bitterest complaints of motorists in New York is that it takes so long to get across town from east to west on Manhattan island, north and south travel being less difficult because of the west side elevated highway and the river drive on the east side.

Park Commissioner Robert Moses proposed today to build elevated highways between the Holland tunnel and the Williamsburg bridge, between the Lincoln and Queens tunnels at 51st street. He suggested they could be built over back yards of tenements and over sites where the buildings are of little value.

He said that engineers believed the projects would be desirable and that Triborough bridge experts were at work on costs.

All three proposed routes would be spliced into both the west side elevated highway and the East river drive.

GOLD BRICKS FOR SALE!

Yes, we're offering you a dollar's worth of barbering service for only a quarter today and every day.

Any man who has had a Terminal shave knows it's worth more than 25¢. We give you the feather-touch of a Master Barber; billowy Noxzema lather, sterile instruments and hospital-clean service from start to finish.

Drop in today and marvel at how we do it!

TERMINAL BARBER SHOPS

"Where the Promise is Performed"

Joseph B. Schusser, President

Visit your nearest Terminal Barber Shop today

Palmer House, Randolph 2602 — New Bismarck Hotel, Central 1090
Merchandise Mart, Superior 7003 — One No. La Salle St., Franklin 4145

PAY ARBITRATION PLEDGE DELAYED BY MILK DRIVERS

Members of the Milk Wagon Drivers' union voted last night to delay action on a proposal that, in the event their leaders are unable to agree with milk dealers on a new pay scale the differences be submitted to arbitration.

The 2,500 milkmen, gathered in Car Men's hall at Van Buren street and Ashland boulevard, instructed their officers to continue negotiations and to report on May 23 on the points which were proposed for arbitration. The union is then to consider these propositions.

Pledge Asked by Dealers.

A promise to arbitrate was one of the conditions laid down by the dealers last Friday morning, when a two day strike which had tied up Chicago's milk supply was ended at a conference called by State's Attorney Courtney. Union leaders at that time said they were unable to pledge the men to arbitration, but would urge them to accept it, and the dealers say Courtney assured them of the union leaders' sincerity.

The strike was called because the dealers had announced the pay scale after May 1 would be about $12 a week less than the one that expired April 30. A cut was necessary, they argued, if employment of drivers was to be kept at its present level. The men struck as a protest against any cut. In the strike settlement proceedings it was agreed that any wage scale finally adopted would be retroactive to May 1, with the drivers collecting the old scale during negotiations.

Courtney to Hear Leaders.

Courtney, who is out of the city, was informed last night of the union vote. He said he was deeply concerned and would get in touch immediately with leaders on both sides before deciding on a course of action.

For the dealers, Attorney Ernest S. Ballard said that the failure to ratify the arbitration clause invalidated the whole strike settlement agreement.

"We will have a meeting of dealers," he said, "to consider the situation in the light of the new developments. We will consult Mr. Courtney before making any announcement."

HARVESTERUNION HEAD CALLS NLRB FINDINGS UNJUST

Findings of a National Labor Relations board examiner, who held that the International Harvester company had fostered and dominated employé organizations in six plants, were attacked by a labor union head yesterday as "a gross travesty on justice."

The examiner, C. W. Whittemore, made his report to the NLRB last Monday. The board has not yet acted on it.

C. J. Willett, president of the West Pullman Independent union, was the protesting labor leader. His views were incorporated in a letter sent to G. L. Patterson, regional director in Chicago for the NLRB.

"Mr. Whittemore's order that the company disestablish a union that is not theirs, and never was, is presumptuous on his part," Willett wrote. "Court action will prove this. The Wagner act states that employés have the right to form, assist, or join any union of their own choosing. The employés of West Pullman [plant] did just that without financial or moral support from the officers or agents of the International Harvester company."

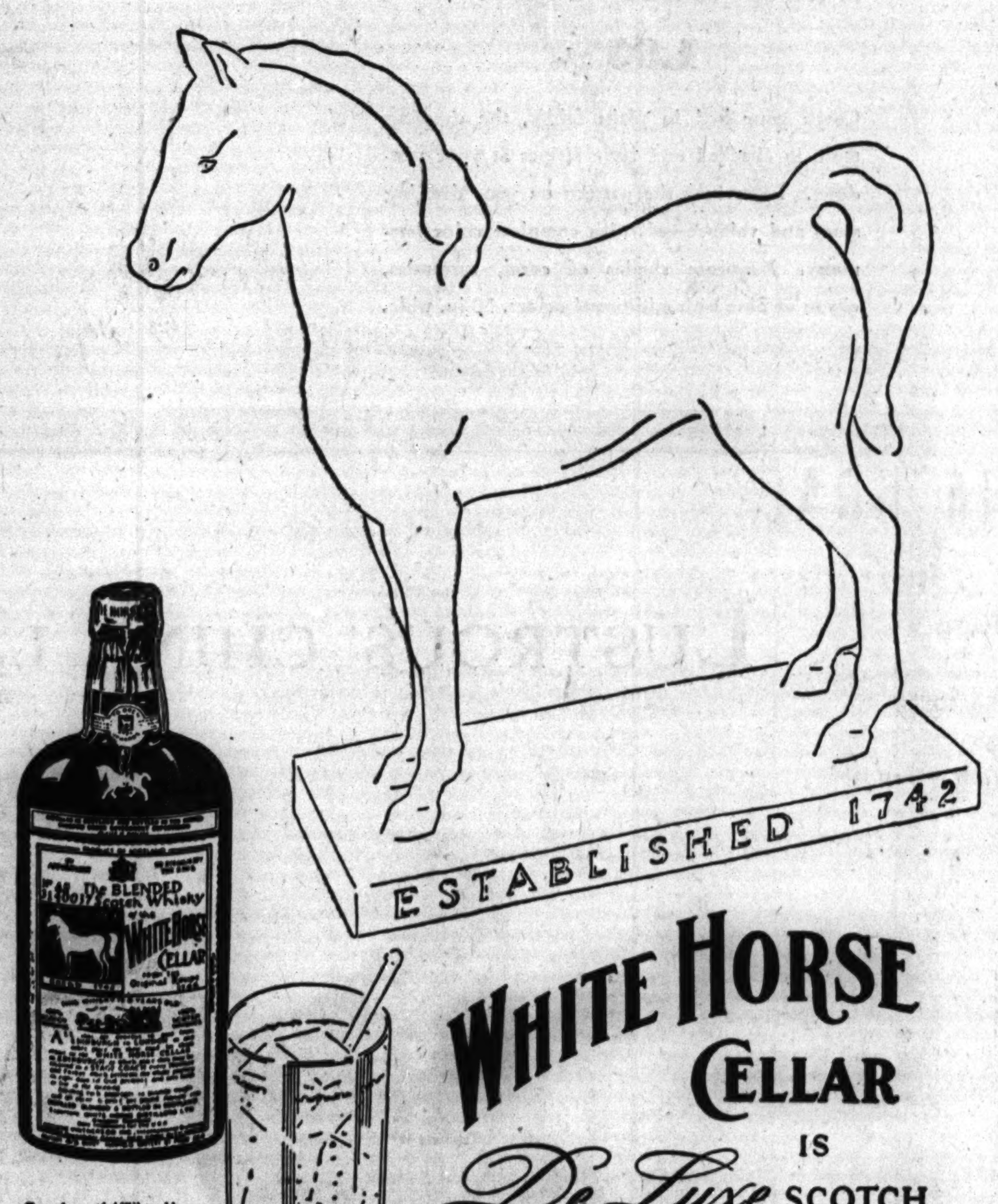

WHITE HORSE CELLAR IS *De Luxe* SCOTCH

For a beautiful White Horse statuette 5½ inches high, send 50 cents in stamps or coin to Browne Vintners Co., Inc., 50 Rockefeller Plaza, N. Y. Dept. 278-T

86.8 proof.

There is one and only one White Horse quality, never a "second best"! Every drop of this De Luxe BLENDED SCOTCH WHISKY is 8 years old. Its uniform quality is protected by millions of gallons of matured whisky stocks. Hence, one hears the most discriminating, the world over, proudly call for "White Horse Cellar," the Scotch of premium quality without premium price!

PREMIUM QUALITY WITHOUT PREMIUM PRICE

SEARS

LAST 2 DAYS IN MAY

ECONOMY FESTIVAL SALES

Now! 2 for the Price of 1

San Diego Cabinet Sink AND Wall Cabinet!

Hurry Last 2 Days! Get BOTH Sink and Cabinet for the Price of the Sink Alone! Your dream kitchen—now at a price undreamed of! A heavy acid-resisting steel 54-in. cabinet sink with full sized drain boards and generous cupboard space—PLUS a handy wall cabinet—both for the price of the sink alone! See this combination today at Sears.

BOTH FOR $49.50 — $5 DOWN

Balance Monthly (Usual Carrying Charge)

WALL CABINET WITH 66-In. STEEL SINK.......$59.50

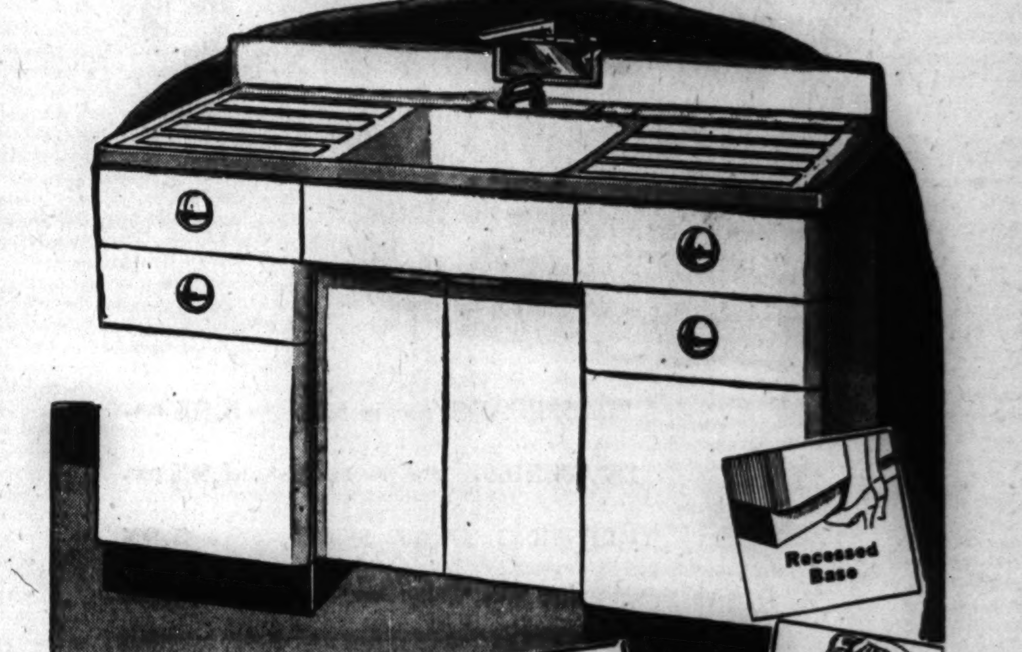

YOUR CHOICE OF 3 SIZES of Wall Cabinets

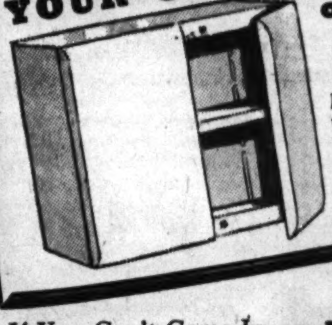

Values from $7.75 to $9.75 When Purchased Alone!

Included with sink above at price of sink alone! All steel; white Dulux enamel to match sink. Two shelf spaces. Ht., 18 in.; 12¼ in. deep. Your choice of three widths: 21 in., 27 in., 30 in.

Typical of the Values You'll Find at Sears! Shop! Save!

If You Can't Come In Today or Tomorrow—Phone

BOUlevard 5000

and our plumbing estimator will call at your convenience . . . without charge, of course!

SEARS, ROEBUCK AND CO.

State St...State & Van Buren — Western....6153 So. Western
Lawrence Ave..1900 Lawrence — 79th Street..79th & Kenwood
Englewood....63rd & Halsted — Tower.......825 S. St. Louis
Irving Park..............Cicero, Milwaukee, Irving Park Road

Future Glamour Girl?

It's HARD to tell... *but EASY to pick a winning oil*

MOVIE DIRECTORS and talent scouts are daily besieged by doting mamas who just know their dimpled offspring are destined to be future oomph girls.

Hollywood executives have learned, however, that there is no short cut to finding box office favorites, expect headaches and heartaches in selecting stars.

But when you are searching for a star performer among lubricants, you have clues to help you choose.

Phillips refines many oils because motorists' wants vary as their cars and pocketbooks do. But if you want our *best oil,* you need have no doubt or hesitation. Phillips speaks out plainly. Tells you frankly and in unmistakable terms that *Phillips 66 Motor Oil is our finest quality*... the highest grade and greatest value . . . among all the oils we offer.

So when you are adding a quart, or making the much needed seasonal change from winter-worn oil to full-bodied summer lubricant, take this easy way to pick a winner. Ask for Phillips 66 Motor Oil at the *Orange and Black 66 Shield.*

Phillips Finest Quality

AMONG THE FOLKS IN HISTORY

Reprinted from The Tribune's collection of Gaar Williams cartoons

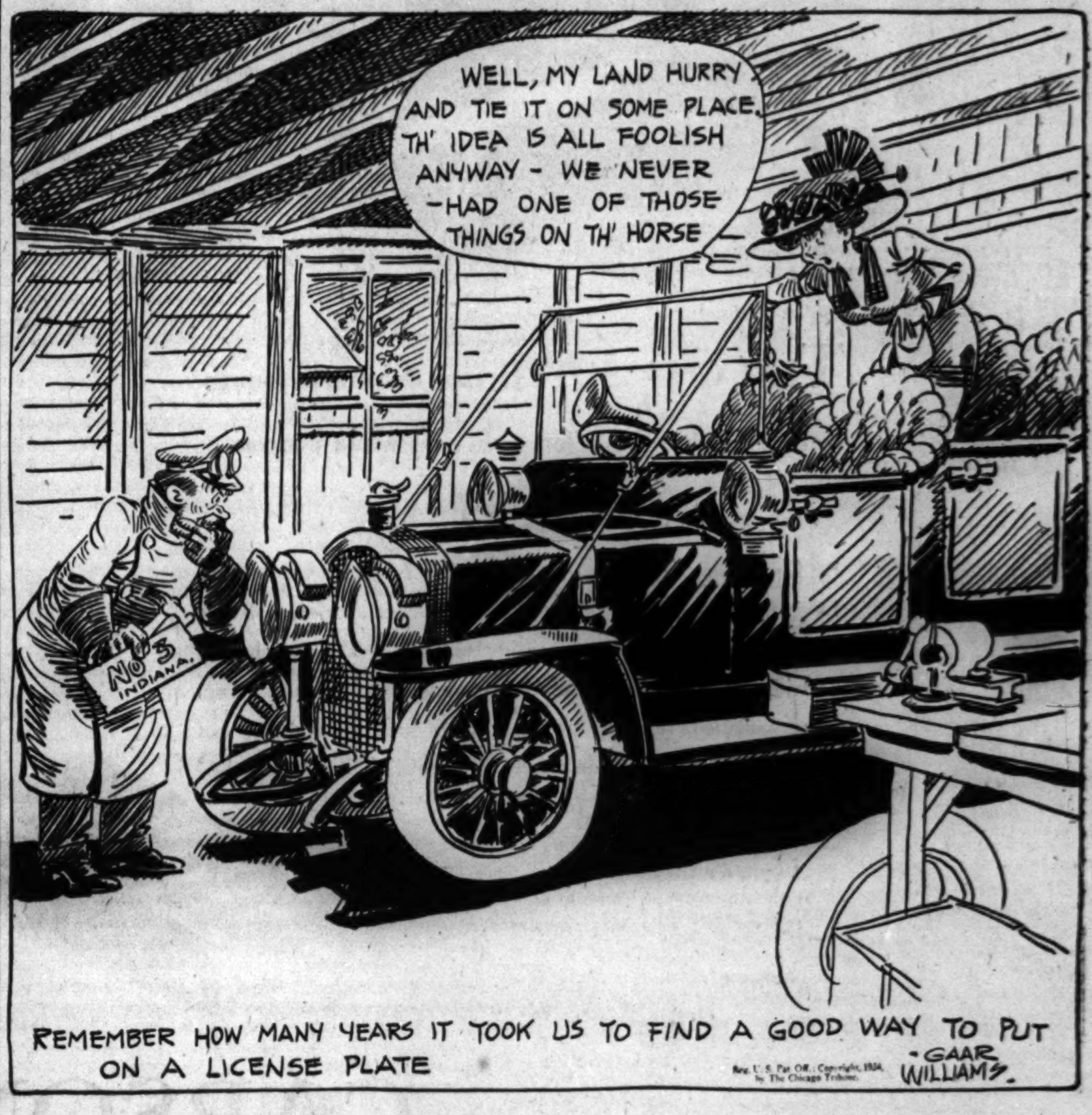

"MORT GREEN" PORTFOLIO! A limited edition of 25 selected cartoons from Gaar Williams' "Mort Green" series is now available. Each printed separately on fine paper, suitable for framing, and gathered in an attractive loose leaf portfolio with a foreword by John T. McCutcheon. Price, 25 cents; by mail, 32 cents. On sale at the Chicago Tribune Public Service Offices, 1 South Dearborn St., and Tribune Tower.

BOW-KNOTS FOR YOUR BOUDOIR

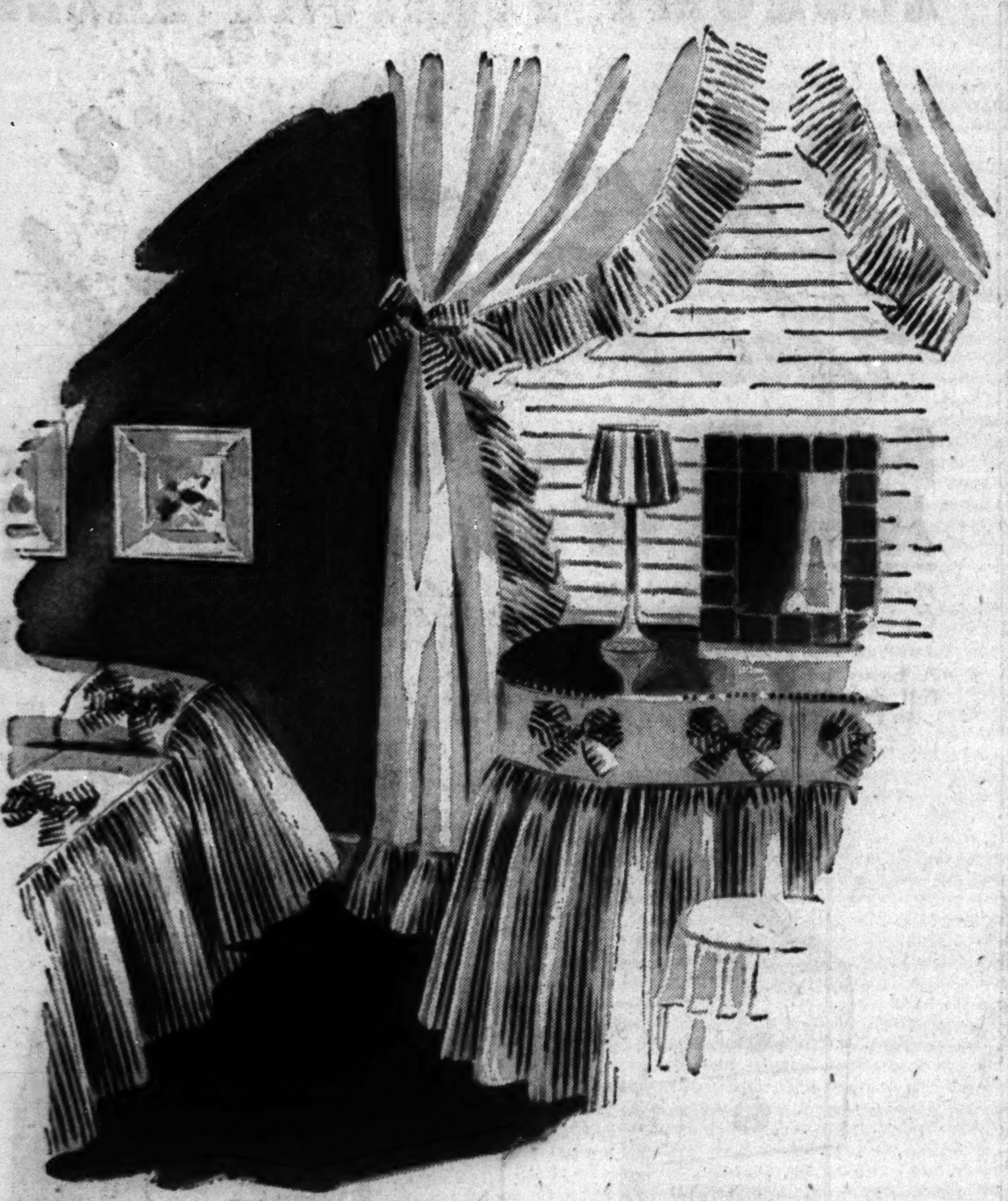

BEDSPREADS, twin or full, **5.95 ea.**

DRAPERIES, 2½ yds. by 40 in., **4.95 pr.**

DRESSING TABLE SKIRT, **5.95**

Perk up your boudoir with "Patsy Ann"—a cotton ensemble that is bright and flouncy, washable and exclusive with Carson's. The stripes have a young, fresh air—we recommend them for your debutante daughters as well as the guest room. Pert bow-knots add a touch of whimsy to the whole ensemble in these vivid, tubfast colors: turquoise, red, blue or wine on white.

Mail and Telephone Orders. Call State 2000.

Bedspreads, Second Floor.

CORRELATED COLORS

in sun-fast cotton-rayon taffeta

1.95 yd.

Cover your bed in plain fabric, the dressing table in checked and have stripes at your windows. Even vary the pattern on your dressing stool and valance—all with complete color harmony. Exquisite shades of coral, turquoise, citron or blue with additional colors. 50 in. wide.

Draperies, Sixth Floor.

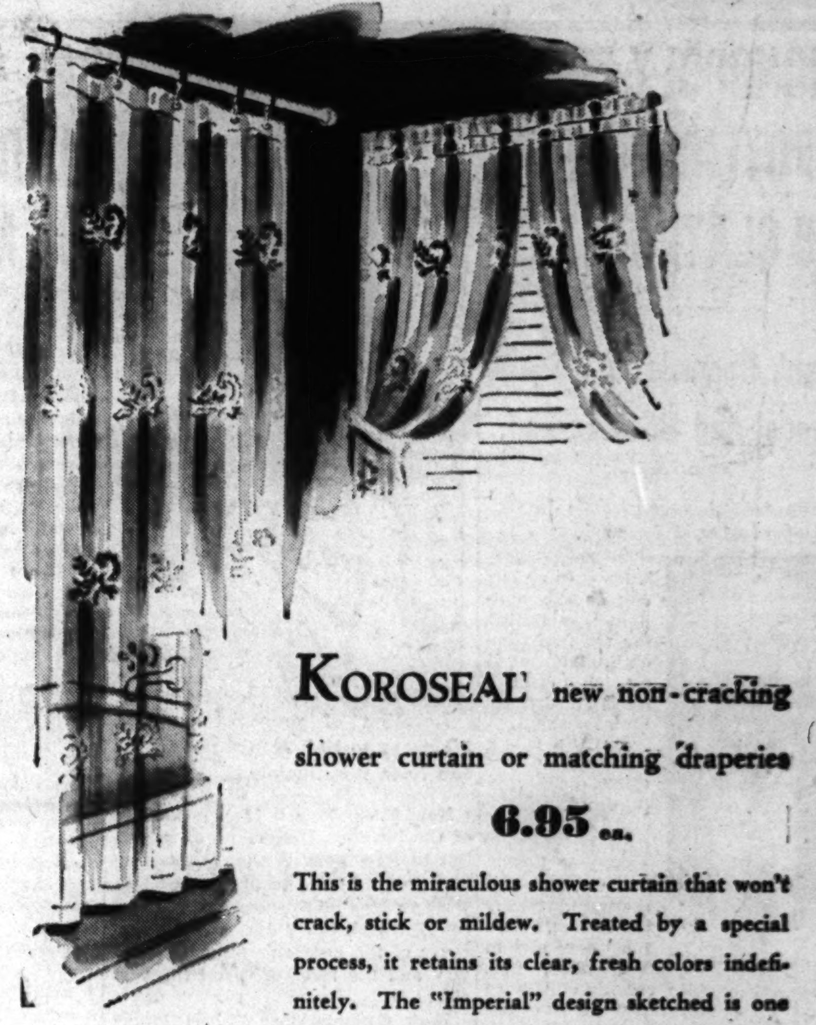

KOROSEAL new non-cracking shower curtain or matching draperies

6.95 ea.

This is the miraculous shower curtain that won't crack, stick or mildew. Treated by a special process, it retains its clear, fresh colors indefinitely. The "Imperial" design sketched is one of many desirable patterns in rose, peach, green, blue, dubonnet, black.

• Plain Koroseal Shower Curtain and Matching Draperies .... 3.95 ea.

Bath Shop, Seventh Floor.

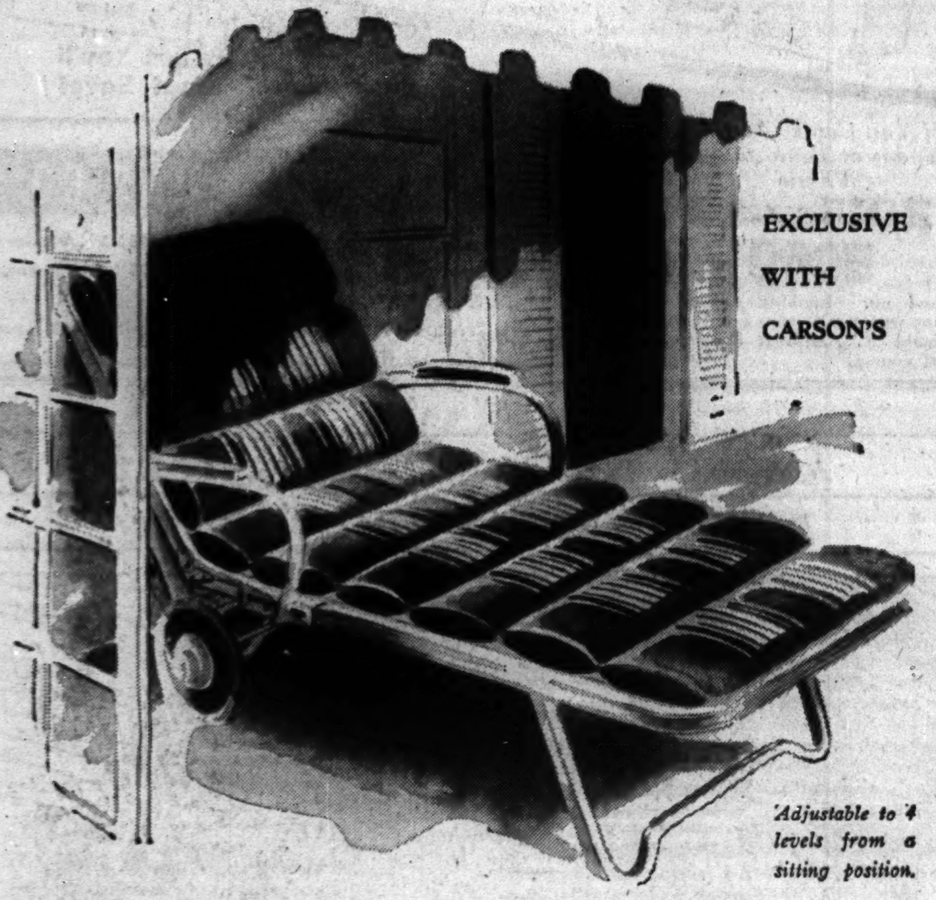

EXCLUSIVE WITH CARSON'S

Adjustable to 4 levels from a sitting position.

THE CHAISETTE new decorative lounge in deep, rich wine color with cool white contrast.

10.97

By far the best looking piece of Summer furniture we've seen! Designed with suave modern lines and clever arm control that adjusts to 4 levels from a sitting position. The full length cartridge mattress is comfortable enough for serious sleeping. Your arms will rest easy on the wooden supports and you can wheel it from sun to shade on the rubber tires. The white baked enamel is triple-sprayed for durability.

• Carson's Summer Furniture Section is now open! Come in and see the exciting new ideas displayed.

Summer Furniture, Ninth Floor.

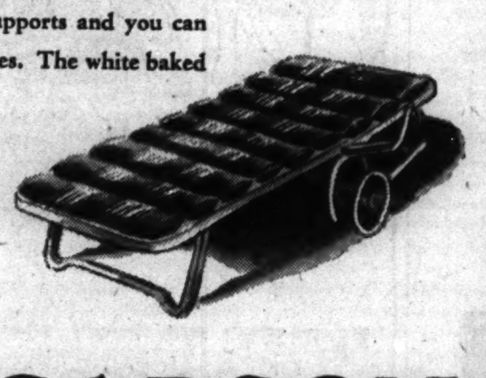

LUSTROUS CHINA LAMPS——5.95

FOR YOU OF DISCRIMINATING TASTE

Hands groomed to perfection press the lamp switch to reveal a decor of fastidious taste. The lamp like the room is perfectly appointed . . . its gracefully molded china base is fired to a glowing luster . . . intricate details of the gilded fretwork are finely rendered . . . the curved shade is created in shimmering multi-filament nylon. Each of the five lamps in this collection is equally exquisite in design and may be selected in these richly blended colors

Dusty rose, fawn, green, oxblood, mist blue and ivory

Lamps, Seventh Floor

CARSON PIRIE SCOTT & CO

Store Hours: 9:30 A. M. to 5:30 P. M.

SENATE VOTES TO END SILVER BUYING ABROAD

Victory for Bill Expected in House.

BY CHESLY MANLY.

[Chicago Tribune Press Service.]

Washington, D. C., May 9.—By a vote of 45 to 36, the senate today passed the Townsend bill to terminate all purchases of foreign silver on which the Roosevelt administration has squandered more than 1 billion dollars.

Senator Townsend.

The bill, introduced by Senator John G. Townsend Jr. [R., Del.], now goes to the house of representatives, which is expected to pass it if it gets out of committee before the end of the session.

In contrast to the senate's action in halting the silver purchase extravagance, the house was voting to add approximately 300 million dollars to the farm bill, mostly for parity payments.

Victory for a Crusader.

Senate passage of the silver repealer was a notable victory for Senator Townsend, who had crusaded almost single handed for more than two years against the administration's inflationary silver buying program. Secretary of the Treasury Henry Morgenthau Jr. and other administration officials opposed the bill on the ground that it would injure Mexico, Canada, and other foreign silver producing countries.

Senate approval of the measure was regarded as a slap at the administration's policy of subsidizing the communistic Cardenas' régime in Mexico, which recently spurned the state department's proposal for arbitration of the dispute over the confiscated American oil properties.

Eccles Is a Witness.

Among other witnesses who appeared before the senate banking and currency committee in support of the Townsend bill was Marriner S. Eccles, chairman of the federal reserve board, who declared that silver is utterly worthless from the monetary standpoint and that it would be just as sensible to take seashells in exchange for American exports.

Senator Townsend presented to the senate a treasury department bulletin for April, 1940, showing that the cost of the treasury's acquisition of foreign silver since the passage of the silver purchase act of 1934 has been 1 billion 15½ million dollars.

The bill does not affect the purchase of newly mined domestic silver at the subsidy price of 71.11 cents an ounce, as fixed by the act of 1939 extending the President's extraordinary monetary powers.

Bars All Foreign Buying.

The bill, however, does deprive the President and secretary of the treasury of all authority under the 1934 silver purchase act with respect to the acquisition of foreign silver.

This act directed the treasury to acquire silver until the market price reached the statutory monetary price of $1.29 an ounce or the amount of silver in the monetary stock equaled one-third of the gold supply.

Despite the purchase of more than 2 billion 200 million ounces of silver since 1934, the influx of gold has been so great that the act at the present still requires further purchases greater in the aggregate than the 1 billion 332 million ounces required to be purchased when it was passed in 1934.

Senator Townsend told the senate that the inflationary possiblities of the silver hoard are dangerous.

Cash Distribution

(Story in adjoining column.)

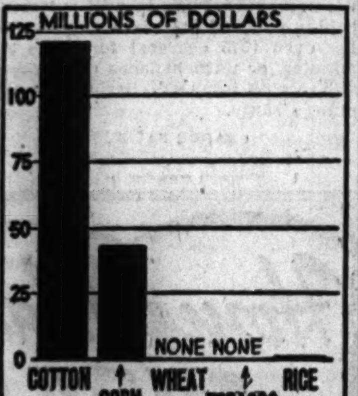

How parity fund would be distributed among farmers under senate restriction limiting payments to 75 per cent of parity prices.

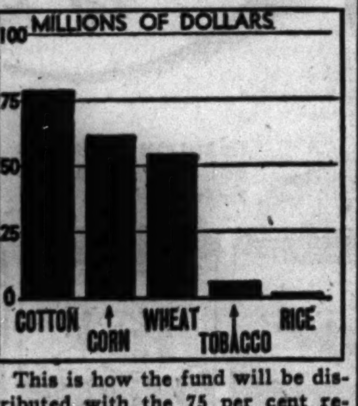

This is how the fund will be distributed with the 75 per cent restriction removed.

VOTE FARM PARITY

BY WILLARD EDWARDS.

[Chicago Tribune Press Service.]

Washington, D. C., May 9.—The house succumbed weakly today to farm spending proposals aggregating about 300 million dollars which had been initialed in the senate.

By a vote of 207 to 176 a 212 million dollar fund for parity payments to farmers was approved. By a voice vote an $85,000,000 appropriation for the administration's surplus commodities disposal program also was indorsed.

Neither fund had been included in the agriculture department appropriation bill when it was passed by the house last Feb. 2. At that time the house economy movement was in full swing, with its leaders vigilantly chopping away at President Roosevelt's budget to avoid a tax bill.

Debt Limit Exceeded.

The economy drive bogged down hopelessly with today's developments. The budget has been exceeded by hundreds of millions. The 45 billion dollar debt limit has already been exceeded. Yet there has been not the feeblest attempt to draft a tax bill or to lift the debt limit.

"All you've done at this session is to appropriate!" Representative Robert F. Rich [R., Pa.] shouted at the members near the end of the day. "You've appropriated four billions more than the national income. Where are you going to get the money?"

Hoots and yells from the spenders were the only answer.

The 922 million dollar farm bill will be taken up again by the house next Tuesday when another senate spending proposal appears slated for approval. That is the plan whereby the Reconstruction Finance corporation would be empowered to lend an additional 50 millions to farm tenants.

The main dispute in the house today was over the method of spending the 212 million dollar parity fund. Members representing the cotton growers of the south fought with representatives from corn and wheat states over distribution of the money.

When the senate added the 212 millions to the bill, it stipulated that the money should be spent in an attempt to give farmers approximately 75 per cent of parity prices. These prices are the average received by farmers in the five year period 1909-1914 and are accepted as a comfortable level for agricultural income.

Debate brought out the fact, however, that some of the five basic crops affected already are at the 75 per cent of parity level because of the demand caused by the European war.

Cotton Near Bottom.

Thus, wheat is 4 per cent above the 75 per cent level and corn is approximately 71 per cent of parity. Tobacco is approximately at the 75 per cent level. Cotton, however, is but 63 per cent of parity and rice is 61 per cent. It was apparent that under the senate proposal cotton would receive most of the 212 millions.

Representative Clarence Cannon [D., Mo.] therefore proposed that the money should be spent to bring the receipts for the five crops as closely as possible to the 100 per cent level. This was agreed to.

With the senate's 75 per cent restriction in the bill, it was noted, cotton farmers would receive 120 million dollars, or the bulk of the fund, before their income was brought up to the desired level. Corn growers would receive $43,000,000. Wheat growers would receive nothing, nor would tobacco growers. Producers of rice would receive $1,000,000.

Distribution of Fund.

On the other hand, with the 75 per cent limit removed, the fund will be distributed as follows:

Cotton	$78,600,000
Corn	61,000,000
Wheat	54,000,000
Rice	2,000,000
Tobacco	6,400,000

Administration of the fund in either case would approximate $10,000,000.

With the parity fight disposed of the spending forces centered their power on securing indorsement of the senate amendment appropriating $85,000,000 for the disposal of surplus foods and other agricultural commodities. An important part of this program is the food stamp scheme which is popular in the house.

Representative Cannon sought to have this fund cut to $72,678,000, which was the sum proposed in the budget. His motion to this effect was defeated, 191 to 172. The full $85,000,000 fund went thru with a whoop.

When the house completes action next week the bill must go back to the senate for concurrence.

Order Driver of Death Car Held to Grand Jury

A coroner's jury recommended yesterday that Robert Balding, 3505 Shakespeare avenue, be held to the grand jury on a charge of manslaughter in connection with the death of Emil Smith, 36 years old, 1234 Roscoe street. Smith was struck by Balding's automobile at Clybourn and Southport avenues on April 16. Police charged that Balding drove away after the accident.

JUSTICE OF PEACE EWING DIES.

Rochester, Ind., May 9 [Special].—William C. Ewing, 82 years old, justice of the peace for 38 years, died last night. He was in the insurance and real estate business here for 55 years.

MANDEL'S MANDEL'S MANDEL'S

Remember Your Mother on Her Day! Mother's Day Is Sunday!

Mother's Day Gifts

Every Mother Is Sure to Love These Gardenia White VAN RAALTE Gloves

$1

Gardenia white beauties to flatter mother's hands! Exquisite new glove fashions in gracious 6-button length rayons, in cool summer meshes or classic cotton pull-ons. Come in and choose from a glorious array today!

A. 6-button length Fauntex with tiny pleated cuff. $1
B. Slenderizing shirred inset on dressy 6-button Fauntex. $1
C. Exciting mesh and Fauntex combination. Wrist rosette. $1
D. Old-fashioned charm in a lace trimmed mesh glove with shirred cuff. $1
E. Classic cotton slipon with smart whipstitching. $1

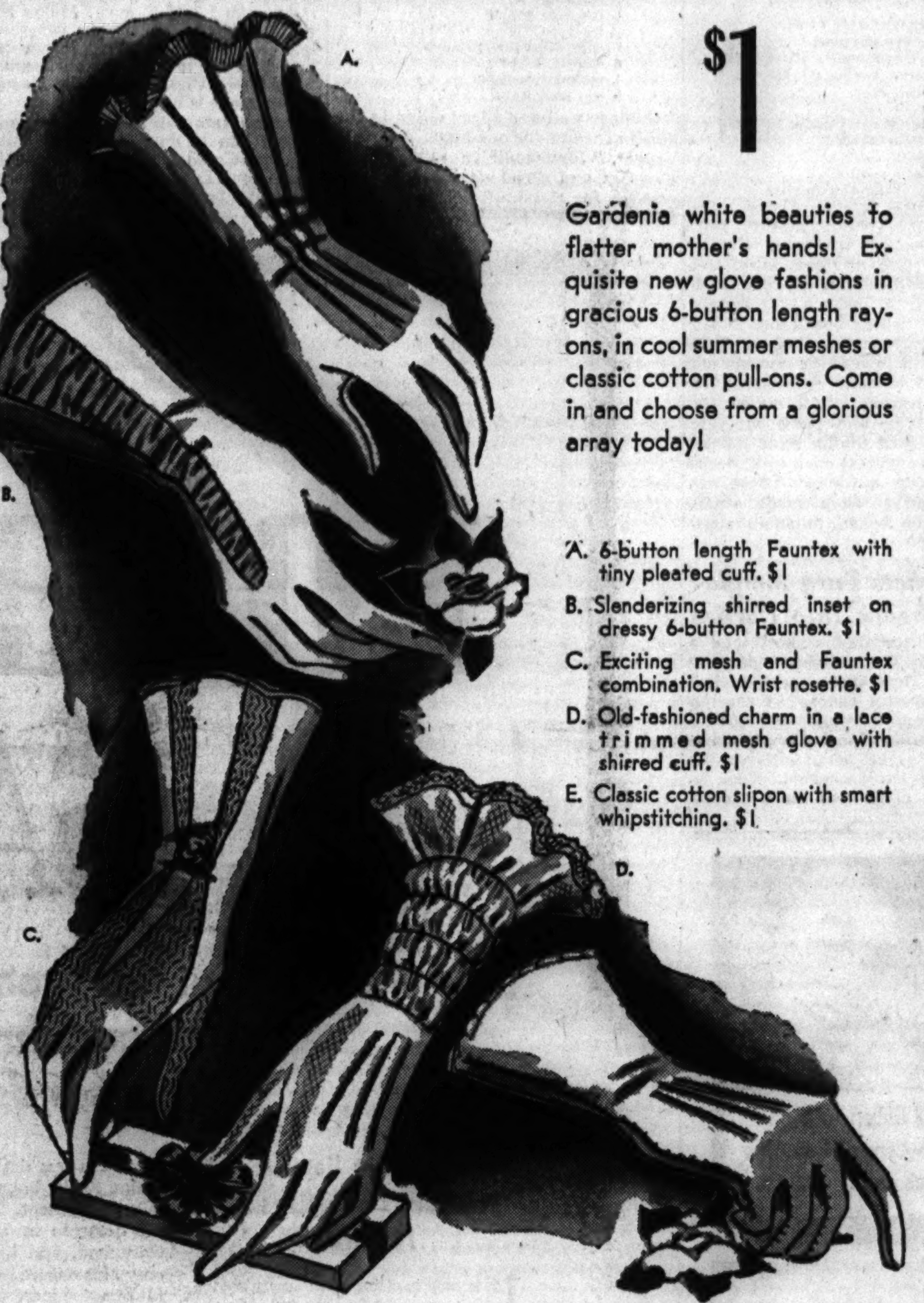

Gloves—First Floor, State. Mail and Phone Orders Filled. Call State 1500.

Give Mother Van Raalte "Philmy" Hose

In 3 Leg Lengths for Fit!
Gift Wrapped Upon Request

Pair 89c

She'll love their dressy sheerness—their practical sturdiness. Give her several pairs of these famous 3-threads in her correct length. See "Wisp," a sheer 2-thread in medium length at only 89c. New Spring and Summer shades.

Mail and Phone Orders on 2 Pairs or More. Call State 1500

MANDEL BROTHERS' Hosiery—First Floor—State

First at Mandel's! Fresh-as-a-Flower

Exquisite "SANITIZED" Kamore Housecoats

$6.50

Just 3 from a glorious collection for Mother's Day, vacation or trousseau buying! Slide fastened or wrap models that stay as fastidious as they look because they've been "Sanitized" for permanent personal daintiness.

Mail, Phone Orders Filled

A. "Wagon Wheel"; red, copen, aqua, rose. Slide fastened. 12 to 20.
B. "Hearts and Flowers"; navy, rose, aqua. Slide fastened. 12 to 40.
C. "Stardust"; slate, dusty, aqua. 12-40 and 14½-22½.

MANDEL BROTHERS' Negligees—Third—State

Monocraft Initials, 25c to $1 each

$5

Longer, Slender Silhouettes! Beautifully Detailed Inside and Out

GLOBE-TROTTER Gift Bags for Mother

The insides are as perfect as their stunning exteriors. New slim silhouettes or swagger bags fitted with space for everything! Gleaming black patent or new white lizard-grained leather.

Bags, Belts—First Floor—State

If You Can't Come In, Mail Your Order or Call State 1500

MANDEL BROTHERS

MANDEL'S MANDEL'S MANDEL'S

May Sale!
All Brand New Models!

Bien Jolie, H. and W., Roth Creations

$6.50 and $7.50 Values at $4.88

A. H. & W. celanese satin Floradora step-in, $4.88
B. Bien Jolie batiste corsette, $4.88

Whatever your figure problem expert fitters will help you select the correct foundation. Long torso models as well as modified garments for those who cannot wear small waistlines. Just 2 of many models shown.

MANDEL BROTHERS' Corset Salon—Third—Wabash

MANDEL'S MANDEL'S MANDEL'S

Give Mother a Slip That Really FITS!

Mary Barron Biastrait

Slips That Won't Ride Up

$3

Cut an entirely new way, it really stays put—won't climb up or sag down. Pure silk crepe with dainty lace trim and shadow panel. Short or average lengths, sizes 30 to 44. Tearose, white.

Tailored rayon crepe or lacy rayon satins, 46-52, $3

Phone, Mail Orders Filled

Mary Barron Slip Shop—Third—Wabash

MANDEL BROTHERS

MANDEL'S MANDEL'S MANDEL'S

Today and Saturday Only

Elastic Hose

Famous 'Hollco Zephyr'

$1.89 Each

2 for $3.50

Scientifically designed, yet lightweight, to give full support where needed to relieve suffering from varicose veins. Inconspicuous skintone shade. Durable, easy to tub. Sizes for men and women. All fresh stock—priced far below regular.

"MAIL YOUR ORDER OR" PHONE STATE 1500
MANDEL BROTHERS, Chicago
Name ....
Street ....
City.......... State..........
Chg..... COD....MO....CHK....
Measure Instep... Ankle... Calf...
Quantity $1.89 ea.... 2 for $3.50....
Add 3% on account of the Illinois Retailers' Occupational Tax. Mailing charges extra outside our regular delivery zone.

SURGICAL GOODS—1st—Wabash —Balcony—Expert Fitters

MANDEL BROTHERS

Delicious cups . . . for the price of one

Its extra strength . . . its unusual richness means that Stewarts Coffee goes nearly twice as far.

With other coffees you have been using a heaping *tablespoonful* for each cup . . . and maybe one for the pot . . . but with STEWARTS COFFEE it takes only a heaping *teaspoonful* for each cup of the richest, most delightful coffee you have ever tasted . . . it's true! . . . *ask the women who serve Stewarts.*

75 DELICIOUS CUPS TO THE POUND

LOOK WHAT YOU GET

1. Twelve to eighteen light, tender corn muffins to a package. 2. All the dry ingredients, of finest quality. 3. Precision-mixed for sure results at every baking. Quick. Easy. Delicious.

TEA PARTY FOOD FOR MERRY MAY MUST BE DAINTY

Here Are Suggestions for Attractive Tidbits.

The tea party food that's served in the merry month of May must be dainty down to the last bite-sized sandwich, whether the occasion is in honor of the bride or the sweet girl graduate or serves merely as an excuse to bring good friends together for the afternoon.

Dainty breads and sandwiches as fresh and crisp as a spring breeze are not as hard to find as you might think. Here are a few suggestions just as a beginning. If you want more ideas, consult Mary Meade's three handy booklets, "Tips on Tea Parties," "The New Sandwich Maker," and "Parties for the Bride-to-Be." The booklets are 3 cents each at the Tribune Public Service offices, 1 South Dearborn street and in the Tribune Tower. Or send 5 cents in stamps for each and they'll be mailed to you promptly.

GREEN PEPPER CHEESE AND WALNUT SANDWICHES

1 green pepper
½ cup walnut meats
⅛ ounce package cream cheese
½ teaspoon lemon juice
Salt and pepper to taste
Few drops Worcestershire sauce

Chop pepper fine and combine with remaining ingredients. Spread between thin slices of whole wheat bread. Or spread on thin lengthwise slices of sandwich bread and roll up like jelly roll; chill and slice to serve.

CUCUMBER SANDWICHES

Place slices of peeled cucumber between thin slices of bread which have been spread with butter that has been softened and seasoned with onion juice. Cut in strips for serving.

CHIVES CHECKERBOARDS

Add finely chopped chives to softened butter. Spread slices of white and dark bread of equal thickness with chives-butter and put two dark and two light slices together, alternating colors. Trim crusts and wrap in waxed paper and chill until butter has hardened somewhat. Cut in strips of the exact thickness of the original slices of bread. Lay one strip flat side down on waxed paper and spread with chives-butter. Place second strip on top, reversing it, so that the dark bread is directly on top of the white. Repeat, using two more strips. Wrap tightly and chill for about two hours. To serve, slice thinly across checkers.

ROLLED ASPARAGUS SANDWICHES

Spread thin slices of white bread with butter and wrap around two or three chilled asparagus tips. Either cooked or canned asparagus may be used. Wrap in waxed paper and tie securely. Chill until bread will stay rolled, or for several hours.

MARASCHINO MUFFINS

[About two dozen tiny muffins]

1¾ cups sifted cake flour
2 teaspoons baking powder
½ teaspoon salt
4 tablespoons shortening
4 tablespoons sugar
1 egg, well beaten
¾ cup milk
¾ cup well drained, chopped maraschino cherries

Sift flour with baking powder and salt. Cream butter and sugar together until light and fluffy. Add egg, beating well. Add flour and milk alternately, stirring just enough to mix. Fold in cherries quickly and turn into tiny greased muffin pans. Bake in a hot [450 degrees] oven until done, about 20 minutes.

STRAWBERRY CURLS

[18 medium]

2 cups sifted flour
3 teaspoons baking powder
½ teaspoon salt
1 tablespoon sugar
4 tablespoons shortening
1 egg, well beaten
⅔ cup milk
1 teaspoon vanilla
1½ cups sliced strawberries
⅔ cup sugar

Sift flour with baking powder, salt, and the tablespoon of sugar. Cut in shortening. Combine egg, milk, and vanilla and add to flour mixture gradually, stirring to make a soft dough. Turn out on floured board and knead lightly for one or two minutes. Roll out one-fourth inch thick and spread with melted butter. Sprinkle with sugar and berries. Roll up as for jelly roll. Slice and place cut side down in greased muffin pans. Bake in a hot [425 degrees] oven until done, about 15 to 20 minutes. These are most attractive when made small enough to be baked in small sized muffin pans.

May Baskets Turn Simple Luncheons Into Parties

Flowery little May baskets lend a party air to the simplest company luncheons. To prepare them, hollow individual sponge cakes. At serving time fill them to overflowing with a blend of berries, sliced pineapple and peaches. Top the heap with vanilla ice cream or fruit sherbet. Tuck in some sprigs of flowers for a decorative touch.

Retail Prices of Food Since 1933

CASSEROLE MEAL GIVES HOUSEWIFE TIME FOR OUTING

"What shall I serve?"—the homemaker's perpetual problem—probably becomes most acute about this time of year when she prefers to spend as much time as possible outdoors.

One way out is to serve an all-in-one casserole of meat and potatoes or its equivalent. This saves meal preparation time and avoids meal-planning puzzles. Such dishes as scalloped potatoes topped with browned pork chops or ham slices are as flavorful as they are easily prepared. Here are two somewhat unusual casserole dishes that suit the season.

PORK SAUSAGE CASSEROLE.

[Serves 4.]

3 medium sized sweet potatoes
1 pound pork sausage links
3 large apples
¼ cup brown sugar, firmly packed
2 tablespoons sausage drippings
¼ cup boiling water

Boil sweet potatoes until tender; pare and cut in halves lengthwise. Place in buttered baking dish. Brown sausage links in a heavy skillet and place over sweet potatoes. Core apples and cut in ¼-inch rings. Cover casserole with apple rings and sprinkle with brown sugar. Mix the 2 tablespoons sausage with water and pour over all. Bake in a moderate [350 degrees] oven for about one hour.

POTTED VEAL WITH DUMPLINGS.

2 pounds diced veal shoulder
1 onion, sliced
1 quart water
2 teaspoons salt
¼ teaspoon pepper
½ teaspoon Worcestershire sauce
2 cups diced raw potatoes
6 carrots, sliced
4 tablespoons flour
¼ cup cold water

Simmer veal and sliced onion in the quart of water for one hour. Add salt, pepper, Worcestershire sauce, diced potatoes, and sliced carrots. Continue cooking for 15 minutes. Thicken mixture with flour and water which have been blended together. Stir constantly. Drop prepared dumplings by teaspoonfuls on top of meat. Cover closely and steam 12 minutes.

DUMPLINGS.

1½ cups flour
3 teaspoons baking powder
¾ teaspoon salt
2 tablespoons lard
¾ cup milk

Sift flour, measure, and sift again with baking powder and salt. Cut in lard until fine grained mixture has been obtained. Add milk, stirring only enough to mix to soft dough. Drop by spoonfuls into stew. Cover and steam 12 minutes.

If desired, dumplings made from prepared biscuit mix may be used to save time.

[ADVERTISMENT]

TOLL HOUSE COOKIES ARE EASY TO MAKE

Here's the way to make cookies that are absolutely different and perfectly delicious. Each bite contains a smooth, tasty nugget of Nestle's Semi-Sweet Chocolate and a bit of walnut meat. What a combination! And these cookies are so easy to make! Here's the tested, never-failing recipe. Try it and watch those cookies disappear.

1 cup butter	2¼ cups flour
¾ cup brown sugar	1 teaspoon salt
¾ cup granulated sugar	1 cup chopped nuts
2 eggs, beaten whole	2 Nestle's Semi-Sweet Economy Bars (7 oz. ea.)
1 teaspoon soda	
1 teaspoon hot water	1 teaspoon vanilla

Important: Cut the Nestle's Semi-Sweet in pieces the size of a pea. Cream butter and add sugars and beaten egg. Dissolve soda in the hot water and mix alternately with the flour sifted with the salt. Lastly add the chopped nuts and the pieces of semi-sweet chocolate. Flavor with the vanilla and drop half teaspoons on a greased cookie sheet. Bake 10 to 12 minutes in a 375° F. oven. Makes 100 cookies. Every one will be surprised and delighted to find that the chocolate does not melt. Insist on Nestle's Semi-Sweet Chocolate in the Yellow Wrap, there is no substitute.

This unusual recipe and many others can be found in Mrs. Ruth Wakefield's Cook Book—"Toll House Tried and True Recipes," on sale at all book stores.

BANANA ROLLS MAKE EXCITING NEW DESSERT

Baked bananas sprinkled with golden toasted coconut and topped with orange sauce make an exciting new dessert, especially good for company luncheons. Like apple pie, these banana rolls are best when served slightly warm.

BANANA COCONUT ROLLS.

[Serves six]

6 firm ripe bananas
2 tablespoons melted butter
2 tablespoons lemon juice
½ cup shredded coconut

Peel bananas and brush thoroly with butter, then with lemon juice. Cut in half, crosswise, and sprinkle with coconut. Place in well buttered baking pan and bake in a moderately hot oven [375 degrees] for 15 to 20 minutes, or until bananas are tender and coconut browned. Serve hot with orange sauce.

ORANGE SAUCE.

½ cup sugar
1 tablespoon cornstarch
Dash of salt
Dash of cinnamon
¾ cup boiling water
2 tablespoons butter
¼ cup orange juice
1 teaspoon grated orange rind
1 teaspoon lemon juice

Mix together sugar, cornstarch, salt and cinnamon. Add water gradually. Bring to a boil and cook about 5 minutes, or until sauce is thickened, stirring constantly. Add butter, orange juice, orange rind and lemon juice. Re-heat to boiling point and pour over baked bananas.

Home Made **CHOP SUEY** *is Best!*

The best chop suey and chow mein dishes are prepared at home with Fuji Foods.

If it's Fuji, it's Tops in Quality!

AT YOUR GROCER!

HEKMAN'S DUTCH TEA RUSK

Baked and Toasted

ENERGIZING

Just the food the kiddies need for pep. High in essential minerals, vitamins, and other nourishing food elements. Children go for HEKMAN'S Dutch Tea RUSK

GET A PACKAGE TODAY

DUTCH TEA RUSK CO., HOLLAND, MICH.

Parties Sparkle WITH *Domino Superfine*

Cool drinks, fruits (and cereals) call for quick-melting Domino Superfine Powdered.

PURE SUGAR CANE SUGAR

TIME!

marches on . . . but you can't rush it ahead. It takes time *and* the best ingredients to brew

KOENIG (PRONOUNCED KAYNIG) **BRÄU**

As you'll appreciate when you taste its delicious flavor and deep smoothness. No need for *you* to wait for Time—your dealer will deliver a case today, or telephone CAlumet 6020

BISMARCK BREWING CO.

THE ORIGINAL ECRU OR CREAM CURTAIN TINT IN TABLET FORM

PRO-DURA

30 BEAUTIFUL COLORS TABLETS

10¢ a tablet

Dyes and Tints Silk, Wool and Cotton

Department and Drug Stores

O. P. RUBARDT & CO., MFR.

3118 Ravenswood Ave. Chicago, Ill.

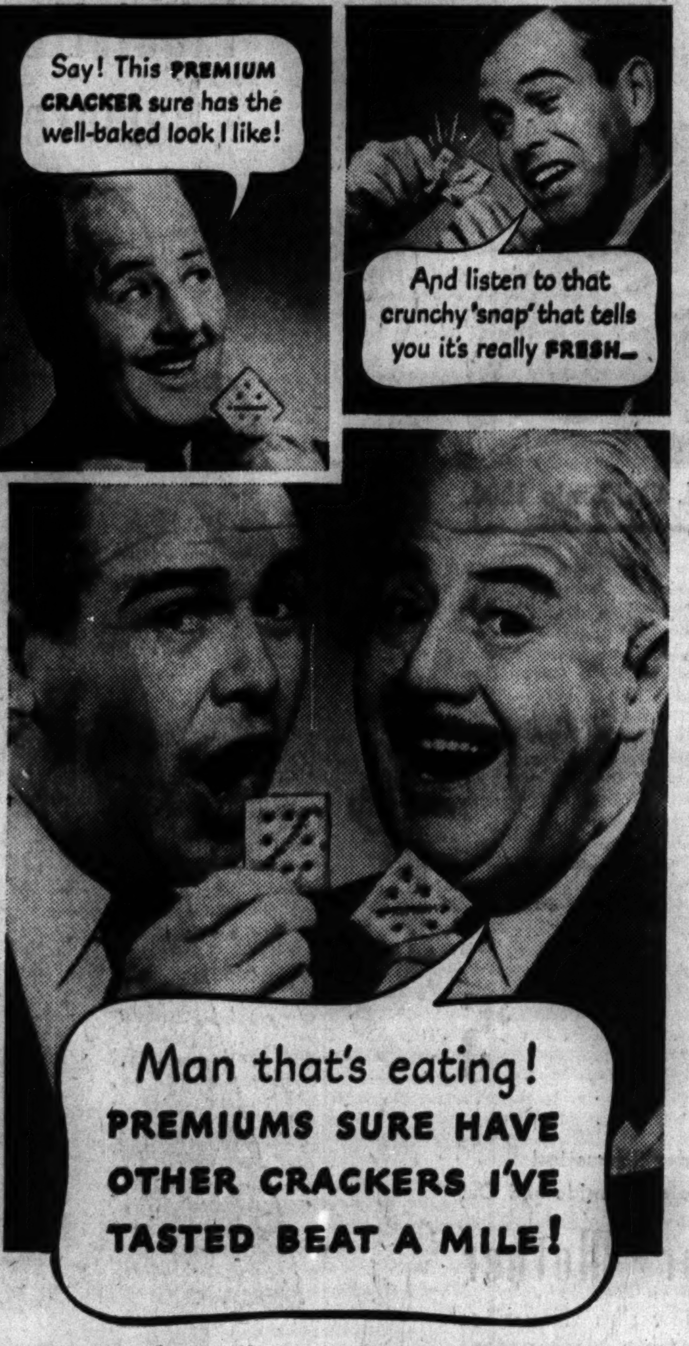

IS THERE a man in your life you want to please at mealtime? Then remember this: delicious Premium Crackers have just what it takes to make him enjoy every dish you put before him *more!*

That's because Premium Crackers are made with superb ingredients, perfectly baked to an inviting golden-brown. Then carefully put into a triple-wrapped package and rushed to your dealer to assure freshness.

Order these zestful, tastier crackers from your food dealer tomorrow. Give your family the *extra enjoyment* Premiums bring to everything they're served with!

THE HOMEMAKERS OF AMERICA have depended on the quality, freshness and flavor of National Biscuit Company crackers and cookies for generations. If the biscuit you buy is an NBC product you will not be disappointed.

PREMIUM CRACKERS...A PRODUCT OF NATIONAL BISCUIT COMPANY

If you want to

LOSE WEIGHT SAFELY

—read about this wonder method which has thrilled thousands

No strict diet lists . . . No strenuous exercises . . . No drugs

IN every section of the country today, women have marveled at the wonders of a safe, easy reducing method—which requires no strict diet lists; no strenuous exercises; no drugs. Increases energy as weight goes down. It's the identical method Dr. Damrau of New York used in a test among a group of intelligent and cooperative people who followed directions implicitly—and was responsible for an average loss in weight of 7 pounds per month.

Unbelievably Easy To Follow

All you do is mix ¾ glass of Welch Grape Juice with ¼ glass of water and drink before meals and at bedtime. Then eat sensibly—which means you avoid overeating; thus reducing caloric intake considerably. Then this happens:

First, this delicious drink satisfies your craving for rich, sweet foods. You have less desire to overeat fattening foods, but you never suffer a hungry moment. *Second,* the natural dextrose in Welch's is quickly consumed, and by this process not only aids nature in consuming excess fat but also increases your energy.

That is why weight is lost naturally, safely. Why you not only look better but actually feel better; have more energy. And this method is just as beneficial and effective for overweight men as it is for overweight women.

Do This One Important Thing

There's only one thing to watch—eat sensibly, which means you avoid overeating, and be sure to use only genuine Welch Grape Juice, selected by Dr. Damrau in his convincing test. Welch's is always *full strength.* It contains full measure of natural dextrose, which is so important. And because Welch's is always full strength it is delicious when diluted—very economical to use. Start this proved reducing method today, and watch your energy go up as your weight goes down.

WELCH'S GRAPE JUICE

Welch Grape Juice Company, Westfield, N. Y.

MAKE THIS REVEALING TEST

The grapes used in Welch Grape Juice come from the richest grape growing section of the country, where valuable mineral properties in the soil are responsible for the perfection of the fruit. From the time these grapes are picked, every step in the making of Welch Grape Juice is carefully checked and controlled under the strict supervision of a staff of trained chemists. Most important, Welch Grape Juice is free of adulterants and is guaranteed not to be diluted. It is always full strength—containing a full measure of natural dextrose which curbs the appetite for fattening foods—aids nature in consuming excess fat, and is responsible for quick energy. Because Welch's is always full strength, you can dilute it with ¼ water and still have a delicious drink. Thus it is extremely economical to use. In following this reducing method, which was used by Dr. Damrau in his convincing test, be sure to use only genuine Welch Grape Juice.

Tested and Approved 4716 by Good Housekeeping Bureau Conducted by Good Housekeeping Magazine

Tune In

IRENE RICH

In her thrilling radio dramas. Every Sunday night. NBC network. See your paper for time and station.

Irene Rich, lovely star of the screen and radio, now past 40, weighs the same as she did at 16. She recommends the easy Welch way to reduce.

Amazing Tomato Juice *Thrills Nation*

If you think all tomato juice is alike, try Welch's new vitamin-rich tomato juice for the thrill of your life. A noted chemist tested five brands and found Welch's Tomato Juice superior—larger Vitamin C content; as much Vitamin A as milk—and rich in Vitamin B. Welch's is so rich and thick, you can add ¼ water, or ice, and still have a most delicious tomato juice. So it's economical to serve. Get Welch's Tomato Juice from your dealer today. It's pure, pasteurized, laboratory controlled and tested and approved by Good Housekeeping Bureau. Double your money back if you don't say it's the finest tomato juice you ever tasted.

GROCERS MARK MOTHER'S DAY WITH BARGAINS

Vegetables Lead Drop in Prices This Week.

BY MARY MEADE.

[Copyright: 1940: By The Chicago Tribune.]

It's a banner week for grocery bargains. And probably no Mother's day present could be more pleasant to busy mothers who work hard to plan good tasting, wholesome food for their families than the really sensational drop in vegetable prices this week.

After late winter freezes in the south and a cold late spring, vegetables have for the most part been selling at winter prices until this week. Now all at once supplies have increased and prices dropped all along the line.

Many Greenstuffs Cheaper.

Asparagus, green beans, beets, broccoli, cabbage, carrots, cucumbers, new potatoes, tomatoes, lettuce, green peas, green onions, radishes, and spring greens are all cheaper this week.

Scarcely a store will fail to feature full podded green peas and large heads of letture which are reasonable this week. Spinach, too, is reasonable. It's selling at about a nickel a pound. Asparagus is now coming in from Illinois and nearby states in sufficient quantities to bring the price down a little. And nice looking asparagus it is, too.

Thank the warmer weather for most of these vegetable price drops. Southern states a little closer home than California and Florida have maturing crops to help bring prices lower. Cabbage is now coming from Louisiana, Mississippi, and Alabama.

California Tomatoes Here.

You'll not find cheap tomatoes yet this week, but you'll like the quality of those from California much better than those you've been getting from Mexico recently.

But vegetables aren't the only easily discovered bargains in the grocery stores this week. Good buys are so easy to find that such inexperienced bargain scouts as daughter, or dad, might undertake to do the shopping and cooking for Mother's day dinner.

Perhaps this little buying guide will aid the young shopper who essays to prepare the family dinner this Sunday:

MEATS: Beef pot roasts cut from the chuck and pork loin roasts are outstanding buys. Veal cuts from the shoulder, such as rolled shoulder roasts, are cheap, and legs of lamb are inexpensive. These two cuts should be watched for quality, however. Steaks from the loin [sirloin, T-bone, porterhouse, and club steaks], smoked ham and bacon, and cold cuts are featured in some stores.

VEGETABLES: Spinach, lettuce, and green beans head the list for exceptional vegetable bargains. Celery, carrots, cabbage, broccoli, beets, green beans, spinach, and other greens [including mustard, collard, escarole, and endive] are not too high for your consideration.

FRUITS: Rhubarb is probably the best fresh fruit buy of the week, but grapefruit, oranges, bananas, strawberries, and apples might be chosen without breaking the budget. Watch strawberries and apples for quality. If you want really to splurge, there are attractive cantaloupe, sweet cherries, and pineapple to be found, but prices on these keep them off the bargain lists.

CANNED GOODS: Fruit juices and tomato juice seem to be widely featured. Canned fruits, vegetables, and fish and ready prepared food in cans [this list would include such items as spaghetti and chop suey] are also specially priced.

OTHER ITEMS: If you feel inspired to bake a fine cake in Mother's honor, you'll find many of the necessary items, such as butter and flour, on sale in one store and another.

"SUMMER IS ON THE WAY" NOTE: For the first time this season corn on the cob has come to town. It comes all the way from Mexico, the first time green corn has ever been shipped from that country in the memory of Chicago's marketing experts.

Tour Club Card Party.

The 336 Catholic Tour club will sponsor a card party May 16 at the Hamilton hotel. Catherine Meyer and Catherine McGlynn are co-chairmen of the affair.

LITTLE ORPHAN ANNIE: Town Crier

DOLL LEFTOVERS UP WITH STUFFED NEW CABBAGE

The French have a style of their own with foods as well as fashions, as you'll realize once you've tasted this delicious stuffed new cabbage. Leftover meats come to the table well disguised when served this way:

STUFFED CABBAGE, FRENCH STYLE.
[Serves six]

1 large head cabbage
2 cups cooked diced ham, beef or lamb
2 cups cooked rice
1 egg, slightly beaten
Salt and pepper to taste
¼ teaspoon mace
⅛ teaspoon poultry seasoning
1 tablespoon lemon juice
2 tablespoons melted butter

Combine the diced ham, beef or lamb with the cooked rice, add slightly beaten egg, salt, pepper, and other seasonings. Add lemon juice and melted butter and mix well. Cut off top of cabbage and scoop out the center. Fill three quarters full with meat mixture and put cabbage top on. Tie cabbage firmly, fasten top with toothpicks, and steam for about 1 hour. Serve with a garnish of chopped parsley.

BUTTER — NATIONAL FINEST CREAMERY. Rushed direct from creamery to you. Sold only in flavor-sealed cartons, 1-lb. bricks or convenient quarters. 29c lb.

SWIFT'S LARD SILVERLEAF . . lb. 8c
HEINZ KETCHUP Rich and Spicy lge. 14-oz. bottle 16c
BRICK CHEESE Wisconsin State Brand . . lb. 17c
RICE FANCY BLUE ROSE or Choice Hand Picked Michigan NAVY BEANS . . . . 3 lbs. 13c
MOR WILSON'S A delicious pure meat product. For breakfast, lunch or dinner. Serve hot or cold. 12-oz. can 25c
TUNA FISH LIGHT MEAT . . . . 2 7-oz. cans 25c

Just moved and am DELIGHTED with my NATIONAL MEAT MARKET

LET YOUR CONFIDENCE BE YOUR GUIDE TO YOUR NEARBY NATIONAL MARKET

Here's Why
You Can Always Depend on National's Meats
- HIGHEST QUALITY MEATS — Our buyers select only the top grades of meats.
- QUALITY RIGIDLY CONTROLLED — Every pound of National's meats must pass the inspection of our central meat plant experts before being shipped to our markets.
- YOU GET NATURAL TENDERNESS, *plus* FLAVOR — A combination found in only the finest meats.
- ALL MEATS CUT NATIONAL'S *Waste-Free* WAY — You get better cuts—more for your money.
- ABSOLUTE SATISFACTION GUARANTEED — You must be pleased with every cut of meat you buy at National.

Swift's Premium Bacon SLICED ½ lb. pkg. 12½c

SWIFT'S PREMIUM SLICED Dried Beef . 2 ¼-lb. pkgs. 25c

BRAUNSCHWEIGER . . . . 25c lb. — HAZEL BRAND—We sincerely believe this to be the finest smoked liver sausage made.
HAZEL NEW HAM LOAF Smithfield Loaf 29c lb.
FANCY FRESH TABLE SIZE LAKE Trout . . . . 23c lb.
1-LB. CARTON—HAZEL SMALL Pork Links . . . 27c lb.
FRESH BLUEFIN Herring . . . . . 10c lb.

HAZEL TISSUE . . . . 4 rolls 20c
SEMINOLE TISSUE . . 4 1000 sheet rolls 22c
CAMAY SOAP . . . . . . 2 cakes 11c
PALMOLIVE SOAP . . . 2 cakes 11c
PARD DOG FOOD . . 3 16-oz. cans 25c
Ivory Flakes . . . . 2 5-oz. pkgs. 19c
Chipso Quick, Lasting Suds . . . . 8½-oz. pkg. 9c
Oxydol High Test . . . . 9-oz. pkg. 9c

A Wide Variety of Crisp, Fresh Vegetables Always Available at National

FIRM, RIPE Tomatoes . . lb. 13c
EXTRA FANCY QUALITY Peas FRESH GREEN . . . . lb. 5c
FANCY CALIFORNIA CRISP Carrots . . 2 bunches 9c
FANCY QUALITY—FULL OF VITAMINS Spinach . . . . lb. 5c
FANCY CALIFORNIA ICEBERG Lettuce . . 2 large heads 11c
FANCY SOLID GREEN HEADS Cabbage . . . . 3 lbs. 10c
FANCY QUALITY Fresh Radishes . . . . . . Bunch 2c
EXTRA FANCY LARGE SIZE HOT HOUSE Fancy Cucumbers . . . Each 9c
Fresh Juicy Limes . . . . . . Carton of 12 10c

Grapefruit Juice Unsweetened . . . . 2 46-oz. cans 25c
Fresh Grade "A" Milk . . . . quart 8½c
Gold Medal Flour . . . . 24½-lb. bag 95c 5-lb. bag 23c

AMERICAN HOME QUALITY Salad Dressing — You pay less and get the best when you buy American Home Salad Dressing. Made of the finest ingredients. pint jar 17c, quart jar 27c, ½-pint jar 10c

Miracle Whip SALAD DRESSING quart jar 32c 8-oz. jar 13c pint jar 22c
French Dressing American Home Light Type or Hazel Heavy Type 8-oz. bottle 10c
National Mayonnaise . . . . ½-pint jar 15c

SUPER CHROME 8 EXPOSURE Gevaert Films — SOLD IN 3 SIZES
G27 (1⅝"x2½") 20c
G20 (2¼"x4½") 23c
G16 (2½"x4½") 28c
Gevaert films are internationally known for fine quality and clear negatives. Information on speedy mail order development service with each roll of film.

Heinz Beans With Pork in Tomato Sauce . . . . 2 12-oz. cans 15c
Spaghetti HEINZ PREPARED in Tomato Sauce 2 11½-oz. cans 15c 2 17-oz. cans 21c
Heinz Soups Assorted—Except Clam Chowder, Consomme, Consomme Madrilene 2 16-oz. cans 25c

CREAM SANDWICH SQUARES OR VANILLA PUFFS COOKIES — High Quality Fine Flavor 2 lbs. bulk 25c

Shortcake Layers . . . . pkg. of 2 12c
Kre-Mel Karamel, Chocolate or Vanillin . . . . 3 4-oz. pkgs. 13c
Salada Tea Brown Label Black . . . . 4-oz. ctn. 19c

NATIONAL TEA CO. FOOD STORES

● Get *flavor* in your breakfast—with these crisp toasted flakes that taste so delicious! See how extra-fresh they are, too! See how they "harmonize" with fresh, frozen, cooked or canned fruit. But for real enjoyment, insist on genuine *Kellogg's*—the *original* Corn Flakes!

Copr. 1940 by Kellogg Company

Buy the **GIANT SIZE** and **SAVE**

ADVERTISE IN THE CHICAGO TRIBUNE

BOOKLET RECIPES FOR PRESERVING ARE THE BERRIES

Mary Meade Also Tells How to Pack Picnic Basket.

It's not too early to begin thinking of those two favorite summertime sports for homemakers, packing the picnic basket and preserving fruits.

At any rate, now is the time to check up on picnicking and preserving equipment. When the sunny picnic day or the good buy in berries comes along, it's best to be prepared for it. And preparations means plenty of recipes and menus, too, in the case of picnics.

For Strawberry Recipes.

Strawberries from Louisiana are now available at prices not too high to make them eligible for the preserving kettle. If you'd have recipes for strawberry jam, strawberry sunshine preserves, strawberry and rhubarb jam, strawberry and pineapple jam, whole strawberry preserves and other strawberry candidates for the jelly shelf, consult "Mary Meade's Best Jams and Jellies," price 20 cents, 23 cents by mail.

For picnic suggestions, menus, and recipes see "Let's Have a Picnic" [price 3 cents; by mail, 5 cents].

All of Mary Meade's booklets are available at the Tribune Public Service offices, 1 South Dearborn street and in the Tribune Tower lobby. Please address mail requests to Mary Meade.

Other cookery booklets by Miss Meade are:

GENERAL.

"Mary Meade Recipe File," 25 cents; by mail, 33 cents.

EVERYDAY COOKERY.

"Ways with Vegetables," 5 cents; by mail, 7 cents.

"Everyday Adventures in Salads," 3 cents; by mail, 5 cents.

"Simple Salad Dressings," 3 cents; by mail, 5 cents.

"Glorifying the Left-Overs," 3 cents; by mail, 5 cents.

"Potato Dishes, Sweet and Irish," 2 cents; by mail, 3 cents.

"Food for Small Folks," 3 cents; by mail, 5 cents.

HOLIDAYS.

"Holidays and Holiday Meals," 20 cents; by mail, 23 cents.

"Holiday Cookies and Fruit Cakes," 3 cents; by mail, 5 cents.

"Cool Meals for Warm Days," 3 cents; by mail, 5 cents.

MEATS, FISH, AND POULTRY.

"Modern Meat Lore," 20 cents; by mail, 23 cents.

"How to Cook Wild Game," 3 cents; by mail, 5 cents.

"What to Serve with Fish—Sauces, Stuffings, Garnishes," 3 cents; by mail, 5 cents.

ENTERTAINING.

"Hostessing with Sunday Suppers," 3 cents; by mail, 5 cents.

"Buffet Suppers and Dutch Lunches," 3 cents; by mail, 5 cents.

"Catering to Bridge Appetites," 3 cents; by mail, 5 cents.

"Parties for the Bride-to-Be," 3 cents; by mail, 5 cents.

"Tips on Tea Parties," 3 cents; by mail, 5 cents.

"Parties for Growing-Ups," 3 cents; by mail, 5 cents.

FESTIVE FOODS.

"Taste Teasing Appetizers," 3 cents; by mail, 5 cents.

"Thirst Quenchers," 3 cents; by mail, 5 cents.

"Cooking with Wines and Spirits," 3 cents; by mail, 5 cents.

"The New Sandwich Maker," 3 cents; by mail, 5 cents. [Including everyday sandwiches.]

"Simple Homemade Candies," 3 cents; by mail, 5 cents.

BAKING.

"Baking the Perfect Cake," 20 cents; by mail, 23 cents.

"Pies He'll Rave About," 3 cents; by mail, 5 cents.

"Better Homemade Breads and Rolls," 20 cents; by mail, 23 cents.

"Yeast Breads in the Modern Manner," 3 cents; by mail, 5 cents.

REFRIGERATOR DISHES.

"Refrigerator Ice Creams," 3 cents; by mail, 5 cents.

"33 Refrigerator Cakes," 3 cents; by mail, 5 cents.

"Freeze the Salad," 3 cents; by mail, 5 cents.

Rhubarb Custard Pie

It's called a rhubarb custard pie and that should be introduction enough for any pie fancier. To make it. Add ¾ cup sugar and ⅛ teaspoon salt to 2 egg yolks and 1 whole egg, beaten together. Add 1⅔ cups irradiated evaporated milk, 1⅓ cups sliced rhubarb and ½ teaspoon vanilla and turn into an unbaked pie shell. Bake in a hot (425 degrees) oven for 20 minutes; reduce heat to moderate (350 degrees) and bake 20 minutes longer, or until firm. Cover with meringue made by beating 2 egg whites with ¼ cup sugar, and brown in a moderate oven.

Mary Meade's Menus

(Utilising Week-End Bargains.)

SATURDAY.

BREAKFAST.

Tomato Juice
Cooked Wheat Cereal
Poached Eggs
Buttered Toast
Milk or Coffee

LUNCH

Asparagus on Toast with Cheese Sauce
Crisp Bacon
Cabbage Slaw
Stewed Rhubarb
Milk or Tea

DINNER

Spiced Beef Pot Roast
Browned Potatoes
Green Beans with Lemon Butter
Banana and Nut Salad
Chocolate-Caramel Custard
Coffee.

SUNDAY.

BREAKFAST

Pineapple Juice
Prepared Cereal
Pecan Waffles with Honey
Milk or Coffee

DINNER

Pork Loin Roast
Parsley Buttered New Potatoes
Buttered green peas
Salad of Escarole, Lettuce and Cucumber
Wholewheat Rolls
Rhubarb pie
Coffee

SUPPER

Chop Suey with Rice
Carrot Sticks Radishes Green Onions
Strawberry Sundae
Coffee Cocoa

PUDDING BLENDS CHOCOLATE WITH CARAMEL FLAVOR

Since caramel and chocolate are such favored flavors with the pigtail and short pants set, a pudding combining both flavors should certainly be tops with them. Don't tell the children, but all those eggs and cups of milk it contains makes it good for them, too.

CHOCOLATE CARAMEL CUSTARD.

[Fills 6 custard cups]

½ cup sugar
¼ cup water
1 square unsweetened chocolate
2 cups milk
2 eggs, slightly beaten
¼ cup sugar
⅛ teaspoon salt
½ teaspoon vanilla

Melt the half cup sugar in a small, heavy skillet over moderate heat, and continue heating until a smooth, light brown sirup is formed, stirring constantly. Remove from heat and add water. Cook until caramel is entirely dissolved. Place 1½ tablespoons of this caramel sirup in each custard cup. Add chocolate to milk and heat in double boiler until melted; beat with rotary beater until well blended. Combine eggs, sugar, and salt and add chocolate mixture gradually, stirring until sugar is dissolved. Add vanilla and pour into prepared custard cups. Place in pan of hot water and bake in slow [325 degrees] oven for one hour, until silver knife comes out clean. Unmold and serve warm or chilled.

CHICKEN BAKED IN CASSEROLE IS TIME SAVER

Chicken baked in a casserole is a time saving dish for busy week-ends for it requires just a few minutes to prepare. Put the covered casserole into the oven and forget about it until the rest of the dinner is ready to serve.

CHICKEN EN CASSEROLE.

[Serves six.]

1 quick frozen fowl for fricassee, partially thawed
Salt, pepper, flour
½ cup butter or other fat
½ cup sliced onions
2 cups top milk or light cream

Separate fowl into pieces for serving. Season with salt and pepper and roll in flour. Sauté in butter. Place in greased casserole. Sauté onions in drippings in pan until delicately browned; add cream or milk and pour over chicken. Cover casserole tightly and bake in moderately slow oven [325 degrees] about two and one-half hours, or until chicken is tender.

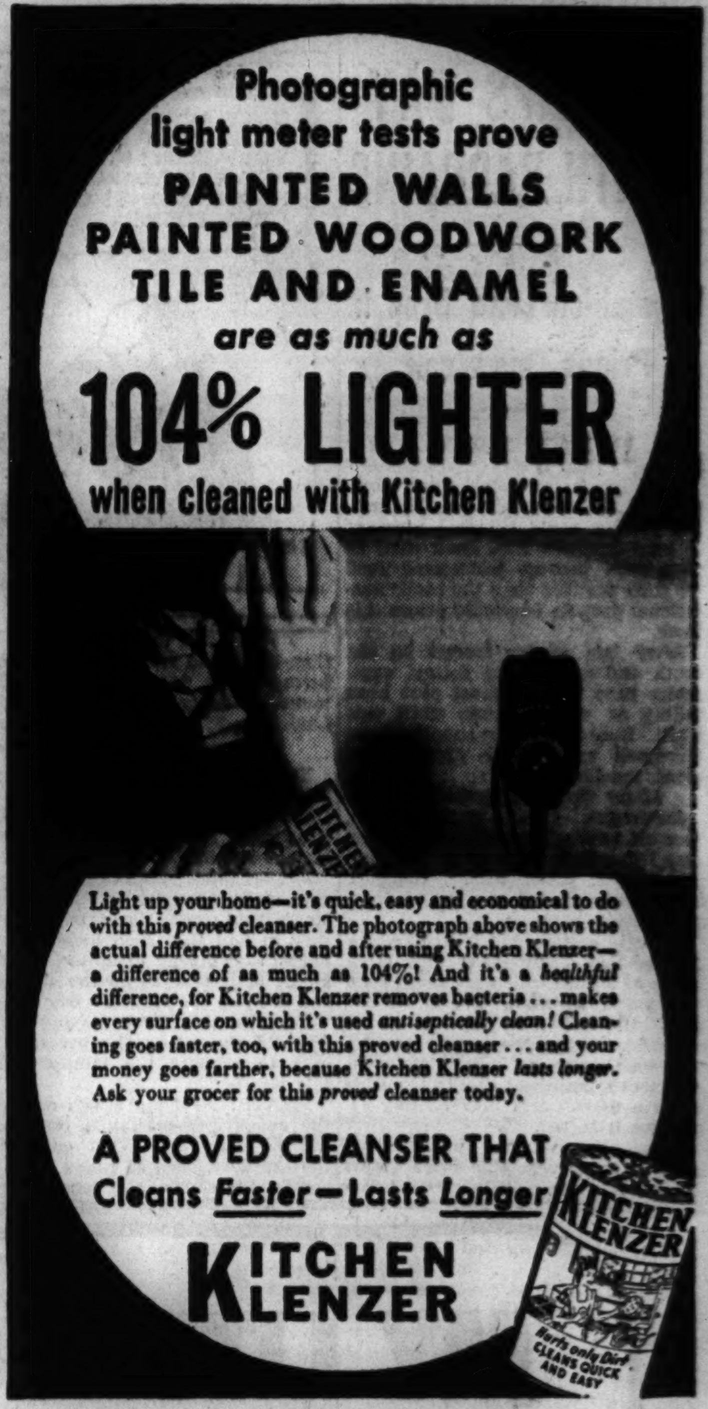

LOOKING FOR A TRAILER?
See the Automobile House Trailers column in the
CHICAGO TRIBUNE WANT AD SECTION

WINNIE WINKLE, THE BREADWINNER: The Lure

URGE CARROZZO BE OUSTED FROM ROAD INDUSTRY

BY HAL FOUST.

[Chicago Tribune Press Service.]

Washington, D. C., May 9.—Ouster of Mike Carrozzo of Chicago and other labor gangsters from America's two billion dollar a year highway industry was urged here today by organized road builders and by organized automobile owners.

Spokesman for the pavers was Murray D. Van Wagoner, Michigan highway commissioner and retiring president of the American Road Builders association. He addressed 200 representatives of his industry at an annual banquet of his association here tonight.

Spokesman for the automobile owners was Joseph J. Cavanagh, general manager of the Chicago Motor club. He is here to attend a meeting tomorrow morning of the board of directors of the American Automobile association.

Entitled to What They Pay.

"The automobile owners are entitled to a dollar's worth of pavement for every dollar they pay in gasoline taxes and in car licenses," said Van Wagoner. "In sections of the country, notably in northern Illinois, where labor racketeers, betraying true unionism, levy tributes on street and highway construction, the motorists are being robbed. It's an extortion, not only against our industry but against the whole public.

"An outstanding example of this crime is in Chicago where city and federal authorities are fighting Mike Carrozzo, a labor boss of shady repute. Our industry can and will help the authorities rid the paving business of such undesirable labor influences—and I am in favor of all honest labor organizations."

Cavanagh called for a criminal prosecution of the labor gangsters boosting the costs of pavement in Illinois and in a few other sections of the country. He declared that government agents as well as local policemen should stop the racket since some of the road money being stolen is federal money.

Watch Illinois Scandals.

The capital has been watching developments in Illinois where highway scandals were conspicuous among those brought to public attention by the mysterious death on March 9 of F. Lynden Smith, former campaign manager for Gov. Henry Horner. As director of public works, he was head of the Illinois highway department as well as chief of the political machine's shakedown of state employés, road contractors, and others doing business with the state.

Federal undercover men have been seen in Springfield, Ill., presumably investigating undercover alliances among labor racketeers, political machines and interests doing business with the state. Their jobs seal their lips. Bosses of the agents here have been silent.

FLORIDA TO HAVE RUNOFF CONTEST IN SENATE RACE

Jacksonville, Fla., May 9 (AP).—A runoff contest May 28 between United States Senator Charles O. Andrews and Jerry W. Carter, Townsend indorsed candidate, appeared likely today as late returns came in from Florida's Democratic primary.

Magazine Publisher Bernarr Macfadden, who made a whirlwind campaign by airplane, ran second to Andrews in early returns, but late counts from northwest Florida boosted Carter far ahead of Macfadden.

Returns from 1,281 of the state's 1,429 precincts gave Andrews 156,437; Carter, 70,845; Macfadden, 65,879; Gov. Fred P. Cone, 59,689; Attorney-Author Charles Francis Coe, 31,113; and Dr. O. B. Hazen, 4,217.

In the 11 man race for governor it appeared that State Senator Spessard L. Holland of Barton and Francis Whitehair of Deland would enter the second primary.

FIVE FINED FOR TAKING BETS.

Judge Charles S. Dougherty in South State Street court imposed fines of $5 each on five men who pleaded guilty yesterday to accepting horse race bets.

OFFICIAL WEATHER FORECAST

The official forecast for today and tomorrow and yesterday's table of records follow:

INDIANA: Partly cloudy Friday and Saturday; somewhat warmer Friday.

UPPER MICHIGAN: Mostly cloudy; occasional rain Friday; Saturday fair; no decided change intemperature.

WISCONSIN: Mostly cloudy, with scattered showers; cooler in north Friday; Saturday fair.

IOWA: Partly cloudy; warmer in southeast and extreme east central Friday; Saturday fair.

MINNESOTA: Partly cloudy, except mostly cloudy with occasional light rain in extreme east; not so cool in northwest Friday; Saturday generally fair, rising temperature in west.

NORTH DAKOTA: Partly cloudy, warmer in east Friday; Saturday increasing cloudiness, showers in west.

SOUTH DAKOTA: Generally fair, warmer in northeast Friday; Saturday increasing cloudiness, showers in extreme west.

NEBRASKA: Partly cloudy Friday and Saturday; no decided change in temperature.

OHIO: Increasing cloudiness Friday; scattered showers at night, followed bf partly cloudy later. Little change in temperature.

Place of observation. State of weather. May 9, 7:30 p.m. Central daylight time.	Direction of wind.	Temp. 7:30 p.m.	Highest today	Lowest last night.	Precipitation last 24 hours
West central states—					
Bismarck, clear	N.E.	66	77	45	...
Charles City, cloudy	S.W.	66	70	41	...
Concordia, cloudy	S.E.	73	74	47	...
Davenport, cloudy	S.W.	67	73	47	...
Des Moines, clear	N.W.	66	66	45	...
Devils Lake, clear	N.E.	50	59	47	.15
Dodge City, cloudy	S.	71	73	48	...
Dubuque, cloudy	S.E.	59	67	46	.01
Duluth, rain	W.	60	70	35	...
Fargo, rain	N.E.	56	63	39	...
Huron, cloudy	S.E.	73	77	38	...
Kansas City, clear	N.	68	70	49	...
Keokuk, cloudy	N.E.	70	73	40	...
Little Rock, cloudy	N.E.	67	69	63	.54
Minneapolis, cloudy	N.W.	66	71	42	...
North Platte, cloudy	S.W.	80	83	40	...
Oklahoma City, clear	E.	69	71	55	.08
Omaha, clear	N.W.	73	73	45	...
Rapid City, clear	N.W.	75	80	43	...
Sioux City, clear	S.E.	70	72	41	...
St. Louis, cloudy	N.	67	73	50	...
Springfield, Mo., clear	N.	67	70	55	.12
Wichita, cloudy	N.	71	73	49	...
Williston, clear	N.E.	65	74	51	...
East central states—					
Alpena, clear	S.	51	62	37	...
Cairo, cloudy	N.E.	67	68	59	.08
Chicago, cloudy	N.E.	50	54	45	...
Cincinnati, cloudy	N.E.	65	69	50	...
Cleveland, clear	N.E.	65	69	50	.07
Detroit, clear	E.	58	65	40	...
Escanaba, clear	S.	50	58	35	...
Evansville, cloudy	N.E.	67	69	56	.10
Fort Wayne, cloudy	N.	62	65	41	...
Frankfort, clear	S.W.	48	59	34	...
Grand Rapids, clear	N.W.	60	65	36	...
Green Bay, clear	S.E.	61	65	43	...
Indianapolis, cloudy	N.	63	66	49	...
La Crosse, cloudy	N.E.	69	73	45	...
Madison, cloudy	S.	59	64	39	...
Marquette, cloudy	S.E.	56	56	34	...
Memphis, cloudy	N.W.	64	67	66	.23
Milwaukee, cloudy	S.E.	51	55	39	...
Nashville, cloudy	N.E.	63	71	64	...
Peoria, cloudy	S.W.	67	70	40	...
Sault Ste. Marie, clear	N.W.	53	60	33	...
Springfield, Ill., cloudy	N.E.	67	72	42	...
Eastern states—					
Albany, clear	N.W.	59	66	41	...
Atlanta, cloudy	E.	71	89	64	...
Boston, cloudy	S.	55	59	47	...
Buffalo, clear	N.W.	56	62	34	...
New York, cloudy	S.	59	66	48	.15
Oswego, clear	S.W.	47	56	39	...
Philadelphia, cloudy	N.W.	64	68	51	.08
Pittsburgh, cloudy	N.W.	58	73	47	...
Raleigh, rain	N.E.	62	90	65	.09
Washington, cloudy	N.W.	64	66	54	...
Gulf states—					
Abilene, cloudy	N.E.	71	75	60	.02
Amarillo, clear	N.E.	68	68	44	...
Birmingham, cloudy	N.	69	86	58	...
Brownsville, cloudy	S.W.	70	89	72	1.70
Dallas, cloudy	N.W.	71	74	63	.03
El Paso, cloudy	E.	70	72	54	.22
Galveston, cloudy	N.W.	76	81	68	.07
Jacksonville, clear	S.W.	82	87	63	...
Miami, cloudy	S.E.	76	80	72	...
Mobile, cloudy	S.W.	76	84	55	...
New Orleans, cloudy	Calm	83	84	64	...
Pensacola, cloudy	S.W.	75	81	63	...
San Antonio, rain	N.W.	67	74	64	1.12
Shreveport, cloudy	N.E.	66	73	66	.39
Tampa, clear	W.	75	84	67	...
Vicksburg, rain	N.E.	70	81	63	...
Mountain states—					
Boise, clear	S.E.	85	86	50	...
Cheyenne, cloudy	N.E.	70	74	50	...
Denver, clear	N.E.	69	71	41	...
Havre, clear	N.	74	74	50	...
Helena, clear	N.W.	80	80	45	...
Lander, clear	N.E.	72	74	40	...
Miles City, clear	N.W.	74	77	46	...
Phoenix, clear	N.W.	101	101	61	...
Pueblo, cloudy	S.E.	70	73	39	...
Salt Lake City, clear	N.W.	80	81	43	...
Santa Fe, cloudy	S.W.	62	62	39	...
Yellowstone Park, clear	W.	71	71	33	...
Pacific states—					
Fresno, clear	N.W.	97	98	61	...
Los Angeles, clear	W.	87	94	63	...
Pendleton, cloudy	S.E.	89	91	52	...
Portland, Ore., cloudy	W.	91	91	54	...
San Diego, clear	S.	72	80	58	...
San Francisco, cloudy	W.	59	65	54	...
Seattle, clear	N.W.	71	75	50	...
Spokane, cloudy	E.	82	82	48	...
Yuma, clear	S.W.	102	105	65	...
Canadian—					
Battleford, cloudy	N.W.	66	68	46	...
Calgary, clear	S.E.	70	70	38	...
Edmonton, cloudy	S.	68	68	34	...
Medicine Hat, clear	N.	70	72	48	...
Montreal, cloudy	N.	53	60	39	...
The Pas, cloudy	N.E.	57	65	34	...
Toronto, clear	N.	55	63	44	...
Winnipeg, clear	N.E.	59	60	38	.01

GIRL, 17, IS DEAD; SECOND FATALITY OF AUTO CRASH

Miss Helen Keller, 17 years old, 4111 Grace street, died last night in the Belmont hospital of injuries suffered when an automobile in which she and three companions were riding crashed into a tree in Higgins road near Austin avenue. She was the second victim of the accident to die. The other was Edward Zukowski, 21, 4020 Nelson street, who was killed instantly.

Clarence Littwin, 21, 4141 Oakdale avenue, driver of the car, has been charged with manslaughter. He and Miss La Vergne Steffen, 17, 4015 Cornelia avenue, were slightly injured.

Albert Jana, 71, of 6410 Ellis avenue, a retired machinist, was injured fatally last night when he was struck by an automobile near the golf club house. He died in the Illinois Central hospital. The driver, Paul Lukowski, 9, of 3020 East 87th street, was held for the inquest.

The body of a woman killed early yesterday when an automobile collided with a truck at 95th street and Colfax avenue, was identified later as that of Mrs. Elaine Vandenbunker, 24, of 6402 Eggleston avenue. Five other persons were in South Chicago hospital with injuries as a result of the crash. They are Bernice Schwartz, 6302 Engleston avenue; Thomas Muir, 6119 Stewart avenue; Charles Muir, address unknown; Charles Comas, 6404 Parnell avenue, and Evelyn Cook, who lives near 63d street and Parnell avenue. The truck driver, Vern Lindsay, Otsego, Mich., was unhurt.

Delores Lussnig, 10 years old, who was hit by an automobile Tuesday at Addison and Mozart streets, died yesterday in the Martha Washington hospital. She lived at 2713 Melrose street. Leon J. Wronski, 3444 Diversey avenue, the driver, said she walked against the side of his automobile.

Up to 4 p. m. yesterday 298 persons had been killed in Cook county since Jan. 1. Of these, 229 were killed in Chicago, where 7,396 were injured in traffic accidents in the same period.

ROBBER HIT BY CAB DIES.

Arlington Walters, colored, 3652 Michigan avenue, died yesterday in the Bridewell hospital of injuries incurred Tuesday when he was run down by a taxicab after robbing the driver of $3.85.

PLANNING TO BUY A HOME? See the Real Estate columns in the CHICAGO TRIBUNE WANT AD SECTION

DAY by DAY on the FARM by BOB BECKER

New Kind of Game.

May 9, 1940.

THE men on the Du Page county farm have been noticing the antics of a pair of ringneck pheasants which seem to be playing a new kind of game. The actors involved in this farm sideshow are a male ringneck and his mate. The hen evidently has a nest hidden in the cover along a road fence. We have noticed this wary bird several evenings along the fencerow, and so have a number of the farm workers. But no one has investigated closely for fear of frightening her.

The other day two of the men were walking down the gravel road near the scene of the hen pheasant's activity. The male bird came out of the weedy cover and trotted along the road ahead of them, his flashy brown and red markings brilliantly reflecting the sun's rays. The men's theory is that the smart old ringneck was deliberately attracting their attention in order to lure them away from his mate and her nest. After they had walked along after the bird for several rods he suddenly rose and flew back toward the probable nesting site, evidently thinking he had fooled them.

Tactics of Other Birds.

A surprisingly large number of birds use the same tactics. The killdeer has made an art of acting crippled and thus drawing prospective nest menaces away from her precious eggs. If you follow a killdeer which is posing as a poor cripple you'll trail her just so far and then she'll rise and fly away.

This week we noticed how the Vesper sparrows attempt to lure hikers away from their nests. On the Du Page county farm the other evening we walked thru an alfalfa field to see and hear the meadowlarks and Vesper sparrows which nest there each spring. As we walked the sparrows would get up ahead of us, fly a short distance to the cleared area near a rail fence, then trot along on the ground. We followed one of these birds, distinguished by its white outer tail feathers, and it stayed about 15 feet ahead of us, on the ground, then suddenly rose and wheeled back to the alfalfa field.

When the Mink Are Away.

The old axiom "When the cat's away the mice will play" has been altered by the men on the Du Page county farm who now say that when the mink are away the rats play. When they start talking about mink and rats they're referring to a group of barns which were free of rodents as long as a pair of mink stayed there. As soon as the mink decided to move to another set of buildings the farm workers started seeing fresh signs of rat infestation.

All in all the farm residents are glad to have mink visit their barns. A mink occasionally will invade the poultry house during a night raid and help itself to a chicken dinner, but on the other hand it will destroy and drive away rats, and rats are decidedly more troublesome than the mink. Mink are like weasels in that they seem to have a special grudge against rats and mice.

As long as the mink have given up their jobs as rat eliminators the men on the farm have had to take over the work. As mink substitutes they are using red squill—the product which can be used in powder or liquid form and means trouble for rodents wherever it is distributed.

Dr. Cook Still in Coma; Condition Is Critical

New York, May 9 [Special].—The condition of Dr. Frederick A. Cook, 77 year old explorer, critically ill following an apoplectic stroke last Friday, was reported unchanged today at the United hospital in Portchester. He is still in a coma.

FARM LANDS

Florida.

POULTRY-garden-tourist-farm—On U. S. hiway; $500 dn., $25 mo. Bitzer, 624 Roscoe.

Illinois.

240 AC. near Woodstock; gently rolling. Chicago inspected dairy farm. Black soil with clay sub soil. Some timber. 8 rm. house. A-1 cond. A beautiful tree setting. Two good barns, 2 silos, hog house, gar., etc. All newly painted. Only $125 per ac. Terms. Might consider pt. trade. Also have 160, 80, and 40 ac. farms closer in. Call Mr. Engel, care Campe & Co., Long. 1239.

2 ACRES, $450. Near Wheaton: good road; electricity and telephone. Terms $100 cash, balance $10 month. Bargain. Address X O 425, Tribune.

115 AC.—Blk. soil, gd. bldgs., spring water; elec.; nr. C.&N.W. sta.; 26 mi. N. W.; barg. Trade. Rappold, 4964 Milwaukee. Kil. 3361.

CAREFULLY selected farms for investment. B. F. Jaquith, 128 N. Wells. Dea. 3296.

DANDY—5 acres, large modern farm home. Loop trans. Box 63, Elmhurst. Ph. 1665.

Indiana.

5 ACRES, BEAUTIFULLLY WOODED. 23 mi. Chgo.; $450, tms. Also other bargs. as low as $10 dn., $10 per month. Anything from ½ ac. to a large farm. Restricted or unrestricted. Clear or wooded. We will build and help finance your home. Take U. S. 41 south thru St. John to No. 8, then east 2 miles to 2d crossroad, then south 1½ miles to PON & CO.'S "WOODLAND ESTATES." Log Cabin office. If you do not have a car, phone us for an appt. Pull.4000.

OWNER will sell or exchg. equity in well improved 220 acre farm 1½ miles s. w. of Hamlet, Ind., for bungalow or 2 flat bldg. Address Y R 280, Tribune.

Iowa.

200 ACRES GOOD land in south central Iowa. Must sacrifice for quick sale. Address Y P 459, Tribune.

Michigan.

80 ACRES in the heart of the resort and fruit section of Northern Mich., Benzie Co. On improved gravel rd., 1 mile from paved highway. 70 a. cleared; six room house, barn, chicken coop, garage, electricity. Ideal for summer home. 15 minutes' drive to lakes and streams. Hunting and fishing excellent. Price $1,500. Esse Martin, Honor, Michigan.

4 ACS.—S. W. Mich.; close Diamond lake; gd. 8 rm. hse.; bath; el. lts.; new henhse.; 18x50; gar.; fruit; barg.; only $2,850. $1,000 down. Address F O 421, Tribune.

80 A. FRUIT farm—Mn. rd.; 300 trees; gd. bldgs.; $2,250, $250 cash, $15 mo. Others. List. EVANS REALTY, Fremont, Michigan.

40 A.—NR. town; S. Mich.; nice stream; lots fruit; 7 r. house; elec.; barn, etc.; a snap; $2,000, pt. cash. Roessler, 140 S. Dearborn.

LAKE Front 22½ acres; ½ timber. 4 room house; small cott. $1,800; $300 cash, $15 mo. ERWIN TINNEY CO., Fremont, Mich.

Wisconsin.

RAILROAD LAND GRANT LANDS, $4 TO $5 per acre for good farm land adapted for dairying, liv stock, and grains. Good roads, water, towns, and markets. Send for booklet No. 5. R. S. Claar, Land Dept. Soo Line, Minneapolis, Minn.

$2,200 IF SOLD at once; 105 acs.; bldgs. stk., implemnts. A. Scholz, New Lisbon, Wis.

Miscellaneous.

THREE FARM BARGAINS—SUNSHINE. So. Calif., 52 a., $2,500; 40 a., $1,250. So. Ala., 240 a., $2,400. Write F. G. Cooper, Huntington Park, Cal.

INDEPENDENCE, security, freedom for sale! Big 64 page farm catalog. 10 states free. United, 7-E South Dearborn. State 7975.

Poultry.

LOW FACTORY PRICES ON POULTRY EQUIPMT.—Largest display in Chicago area. Nr. Chicago airport. Free 100 page catalog. Bussey Pen Products Co., 5151 W. 65th-st.

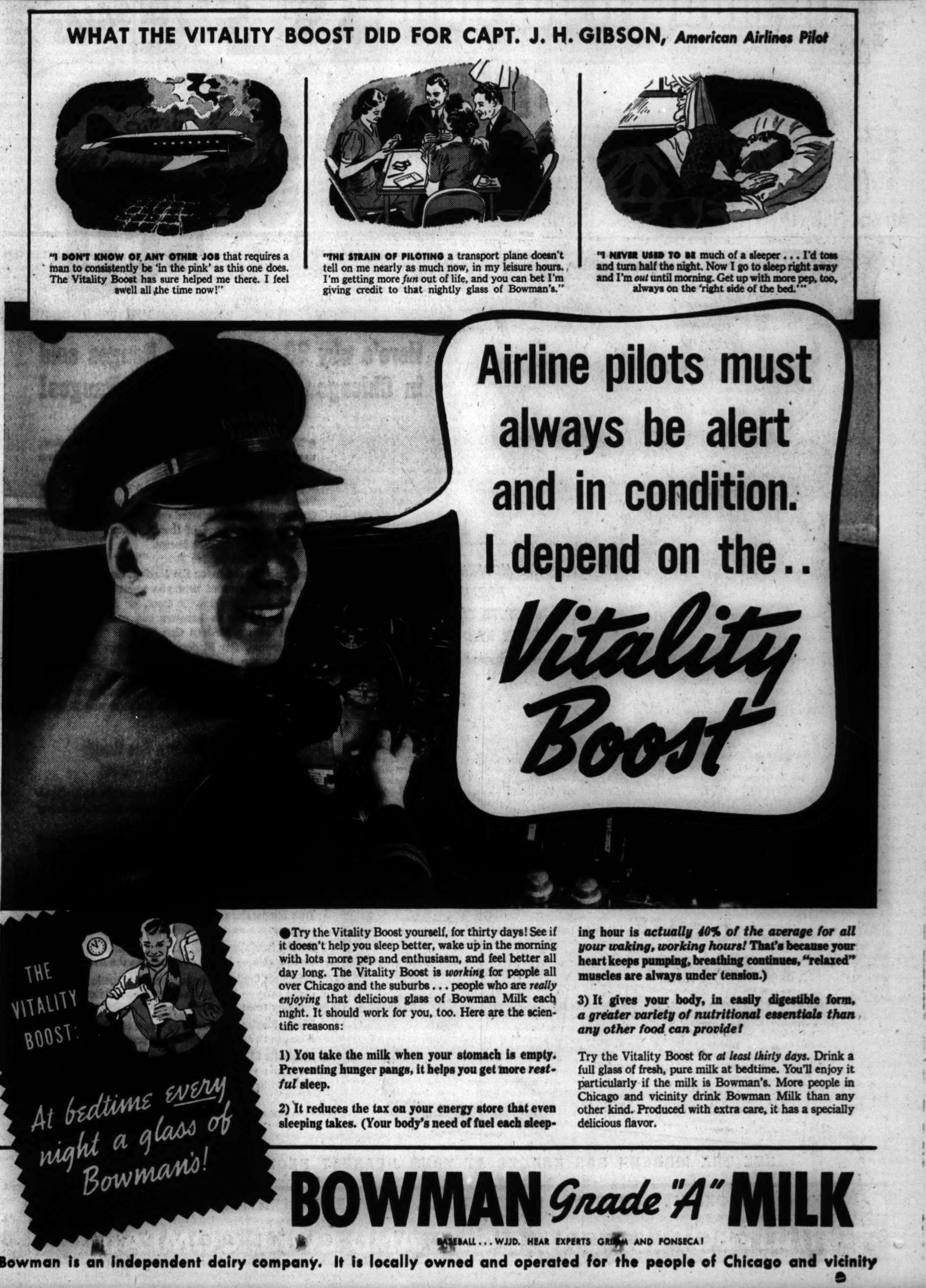

On the House

Radiant heat travels in straight lines, and awnings, properly applied and adjusted, can do their part in the elimination of solar radiation thru the windows of a house or an apartment. . . . Awning manufacturers understand the true function of summer awnings, and know that highly decorative effects can be achieved without diminishing efficiency.

LOUISE BARGELT.

THE NEW
Vogue
MAY 15 ISSUE
IS OUT TODAY
AT YOUR NEWSSTAND 35¢

Theater Has Makeup Tips for Amateurs

BY ANTOINETTE DONNELLY.
[Copyright: 1940: News Syndicate Co., Inc.]

When we have gone backstage to chat with a performer, we have been struck with the time, the care, and the excellent lighting the star gives to her makeup. The lighting particularly always has carried a message of vital influence on the fine, finished makeup performance. Lighting is one of the weak spots of a nonprofessional woman's makeup.

We do all kinds of peculiar things getting ready for our particular stage entrance, such as backing a dressing table up against the windows, instead of getting a side light on the mirror; placing the dressing table over in the darkest corner of the room, and so on. Yet light is of infinite importance in the makeup scheme of "making a lady what she ain't."

Running thru Bernard Sobel's Theater Handbook [Crown] which, incidentally, is delightful entertainment, reviving as it does memories of the older players and plays, along with a reintroduction to recent performers and performances, we find great emphasis laid on the makeup theme in connection with stage success. Of even more interest to us is the improvement in stage makeup along with the vast evolution that has taken place in nonprofessional makeup fields.

Today, backstage, most actors and actresses use manufactured standard brands of makeup, Mr. Sobel tells us. It still requires that deliberate care of which we've spoken and the good lighting. Formerly, grease paint was the old fashioned idea of theater. Today grease paint is still used, but over a cold cream base, which probably explains the existing higher complexion standard of modern professionals. Girls used to bead the eyes, a laborious process, which more than anything else gave them that "outside the pale" look which used to subject them to unfair criticism. Now, nature having shortchanged them on lashes, they put on their false ones and in a jiffy.

While an actress must regard her appearance from the point of view of the audience, great stress is laid upon smoothness of base and evenness of foundation and proper color blending, from which we "nonpros" might well take a tip. If distance requires this smoothness, the closeups our audience get of us would surely call for an even smoother job. But the real lesson we got out of the theater makeup chapter in Mr. Sobol's vastly informative volume is having and keeping an audience in mind when one sits down to perform her makeup rites.

News for the Housewife

Did you know that you can now have in your home the same sanitary little paper cups and dispenser that you are accustomed to see and use in public buildings and on trains? They're convenient to have in the kitchen, especially if your family is large and the children come running in after school thirsty. Also, as they are marked on the sides for measuring, they're useful in preparing foods. Or nip off one end and you have a funnel. The cups come packaged in a dispenser with a little hook for holding them to the wall. They're not expensive, either.

EDITH WEIGLE.

Chicago Unitarian Council Elects Emerson Brandt

Emerson Brandt, treasurer of the First Unitarian church, 5700 Woodlawn avenue, was elected president of Chicago Unitarian council at the annual meeting held at 16 North Wabash avenue. He succeeds Col. William N. Pelouze. Announcement was made yesterday by Dr. Charles H. Lyttle, executive secretary. Other new officers are Dr. Preston Bradley, vice president, and Walter R. Vose of Evanston, treasurer.

Historical Monodrama.

Miss Jeanne Welty, who played the part of the Madonna in the "Miracle" in California, will present a historical monodrama in costume at the Woman's Athletic club on May 15.

Elizabeth Jane Sunderland to Be Wed Today

The Rev. John Gallery will officiate at a high mass in the Sacred Heart church, Winnetka, at noon today that will unite in marriage his brother, Lieut. William O. Gallery, and Miss Elizabeth Jane Sunderland. Miss Sunderland is the daughter of Mr. and Mrs. George Sunderland of Winnetka, who will give a breakfast and reception at the Indian Hill club after the ceremony.

Lieut. Gallery, son of Mrs. Daniel V. Gallery of Chicago, will have another brother, Lieutenant Commander Daniel Gallery of Washington, D. C., as best man. Miss Margaret Gallery will be her future sister-in-law's maid of honor. The bridesmaids will be Miss Dorothy Rohol, Miss Ruth Kniep, Mrs. Lawrence Pierron, and Miss Mary Katherine Gleason. Ushering will be Mr. Pierron, Richard Sunderland, the bride's brother; Harry Niel, and James Jennings.

Lieut. Gallery and his bride will motor to San Diego, Cal., where they will stay for a few weeks until Lieut. Gallery is transferred to Alameda, Cal., where he and his bride will reside for two years.

Mr. and Mrs. Robert B. Barton of 70 East Cedar street, formerly of River Forest, announce the engagement of their daughter, Jane, to Randall Barton of Detroit, son of Congressman and Mrs. Bruce Barton of New York. Miss Barton recently has been studying at Moholy-Nagy's School of Design. Mr. Barton is a graduate of Deerfield academy and of Amherst college.

Mr. and Mrs. G. A. Shallberg of 199 Lake Shore drive, formerly of Moline, announce the engagement of their daughter, Betty Alice, to William Harrison Quealy of Washington, D. C., son of Mrs. William Ignatius Quealy and the late Mr. Quealy of New Orleans, La. The wedding will take place on June 29 at the Shallberg home with a reception following at the Drake. Miss Shallberg was graduated from the Villa de Chantal at Rock Island, Ill., and attended the Holten Arms school in Washington for two years. She now is studying at the King-Smith Dramatic school. Mr. Quealy is a graduate of Georgetown university and of its law school and is practicing law in Washington.

Exposition Shows Way to Make Home Beautiful

Miniature sailboats of all types sailed yesterday in a make-believe sea at the National House and Garden exposition in the Coliseum. The House and Garden exposition opened last Saturday and will close Sunday night. Gardens, house decorations, and everything which helps to make a home and its surroundings more beautiful are on display in realistic settings.

Thru the LOOKING GLASS

In case you've been a little slow about your Mothers' day shopping, made to order is the small package of perfume that is especially wrapped, sealed, and tagged ready for delivery. The perfume is a light, romantic type that never ceases to be one of the favorites.

The package is wrapped in a soft-toned blue paper. It's definitely mother's gift, for her name is inscribed between the tiny bouquets of red and white carnations that ramble all over the box.

Consider, too, the miniature decanter filled with the fresh, clean fragrance of English lavender. This dainty feminine scent has its devoted admirers, and this is one of the best. The tiny decanter with its broad base and slim fluted neck makes an attractive gift, and you can get the same bottle in a larger size.

Add to your gift list a round pinch bottle of after-bath cologne, scented with a well known perfume noted for creating an illusion of luxury. It's a perfume that has a lilting freshness not easily forgotten. Rubbed on after the bath or sprayed on the wrists, it leaves the skin perfumed with its misty sweetness. A delicate touch of color is the enamel top of light blue an pink.

Slip in a letter sachet with a heartful of this same fragrance. It's a pale pink folder with a cut-out heart, the back of which is a blue satin sachet, and slides into an envelope like a letter. FLORENCE MURDOCH.

[For information about these preparations telephone Eleanor Nangle, Superior 0200.]

State Economy Pledges Given Voters League

Dwight H. Green and Harry B. Hershey, Republican and Democratic nominees for governor, respectively, last night promised to effect economies in the state government if elected in November. Both spoke before a crowd of more than 300 at a dinner of the Illinois League of Women Voters, holding its 20th annual convention in the Shoreland hotel.

"If I am elected," said Green, "there will be no further increases in the tax burden imposed by this state. And, if it is humanly possible to do so, and I am convinced that it is, that burden will be materially reduced."

"I believe it a real crime," said Hershey on the same subject, "for your state government to extract from the taxpayers a single dollar more than is absolutely necessary for effective operation of state functions. I believe that we can do the things people want and still keep within the limits of what the taxpayers can fairly and easily shoulder. I stand, also, for amending our state constitution to permit revision of our outmoded tax laws."

Both men declared for honest elections. Green said he would recommend the incorporation into the election laws of drastic measures to forever curb vote stealing. Hershey said: "I want no vote counted for me that is not honestly counted."

Green attacked the Democratic political machine, asserting he had dedicated his campaign to permanently remove the machine from the state. Hershey said that he was for "the high principles of Gov. Horner" and was a supporter of the merit system, as well as a party man.

At an earlier session yesterday delegates to the convention were entertained by a skit designed to show how Illinois may become eligible to receive federal aid for dependent children. The skit, presented by staff members of the Illinois Children's Home and Aid society, was on the Wizard of Oz theme, with courageous Dorothy overcoming all opposition until "Uncle Henry" [Horner] finally gave his support.

The league voted to concentrate on circulating city manager petitions during the next three months. It also added to its program a stand opposing interstate trade barriers, and resolved to study health insurance.

The convention voted to contribute $2,425 to the national league, in addition to the $4,550 now given annually thru members' dues.

Maternity Center's Model House to Be Opened on Sunday

The model house at 534 Malden avenue, Edgewood Park, La Grange Park, which has been erected under the sponsorship of the Chicago Maternity center, will be open to the public on Sunday. Doors will be open daily from 10 to 9 o'clock until the end of September. Members of the seven auxiliaries of the center will be hostesses. Mrs. A. E. Julian is chairman of the reception committee of the South Shore Service league; Mrs. Lee Shedd of Evanston, of the North Shore auxiliary; Mrs. W. P. Youngclaus Jr. of Evanston, of the North Shore Service league; Mrs. Sam Don of the Mothers' Service club; Mrs. Edward H. Pennebaker of La Grange, of the Web Suburban auxiliary; Mrs. Fred W. Boley of the Nursing Service league, and Mrs. J. C. Russell of the Chicago Maternity Center guild.

Mrs. Kelly Tea Hostess.

Mrs. Edward Joseph Kelly, wife of Mayor Kelly, will be hostess at the regular Friday opera tea today.

The Modern Gas Range 1ST IN FEATURES IN SALES
FIRST IN SPEED

Here's why 96 out of 100 Ranges sold in Chicago are Modern Gas Ranges!

● Thinking of getting a new range? Then remember, the Modern Gas Range does the *fastest top-stove cooking ever known!*

Cooking speed is important in a range—especially when you must prepare a breakfast in "nothing flat" to get the day started on time. Fastest cooking, however, is only one of the important "firsts" you get with a Modern Gas Range.

Another Modern Gas Range "first" is *flexibility*. By flexibility we mean the Modern Gas Range provides any degree of heat you want instantly! The hottest heat, the lowest heat, or any one of a *thousand* heats in between are ready in a split second with a Modern Gas Range!

Of course, the Modern Gas Range is *first* in *economy*, too, because it costs less to buy and *less to use!* As for convenience, work and time-saving features — just read below. Then you'll know why 96% of all ranges sold in Chicago are Modern Gas Ranges!

Only The Modern Gas Range Has All These Features:

Self-Lighting Top Burners . . . No matches to strike—no waiting—*Any degree of heat* from slow-simmer to fast-boil, *instantly!*

Giant Burner . . . Self-lighting—Does fastest top-stove cooking ever known — Extra-wide heat spread for large cooking utensils!

Automatic Oven Heat Control . . . Assures exact oven temperature required — Ends "guesswork" baking!

True Temperature Oven . . . Speedily reaches desired temperature *and maintains it!*

Heavier Insulation...Makes summer cooking far more comfortable — Keeps oven heat in the oven!

Smokeless Broiler...Eliminates smoke, broils in double-quick time — Makes an abundance of rich, brown, crunchy toast in a jiffy!

Minute Minder . . . Calls you when cooking is done—Also can be set to call you wher. cooking should start!

Automatic Clock Control...Optional. Tends your cooking while you're away! A wonderful device that turns oven heat on-and-off in your absence!

LIBERAL ALLOWANCE FOR YOUR OLD RANGE
EASY MONTHLY PAYMENTS

MAGIC CHEF
$139.50 Sales Tax Additional—Small Carrying Charge for Deferred Payments

Specially constructed Flush to Wall design, center Cooking Top with lift-up cover, work space on either side, all porcelain enamel. Equipped with waist-high Swing-Out broiler, Bake Oven and Broiler completely insulated, non-tilting Oven Racks, Hi-Lo Burners, Automatic Top Lighting, Large Service Drawer convenient for small kitchen utensils, Minute Minder, Condiment Set and Electric Light.

This seal on a gas range assures you that you are getting all of the 22 super-performance standards established by the American Gas Association. All Modern Gas Ranges have many of the standards, but only the CP—"Certified Performance" Range has all!

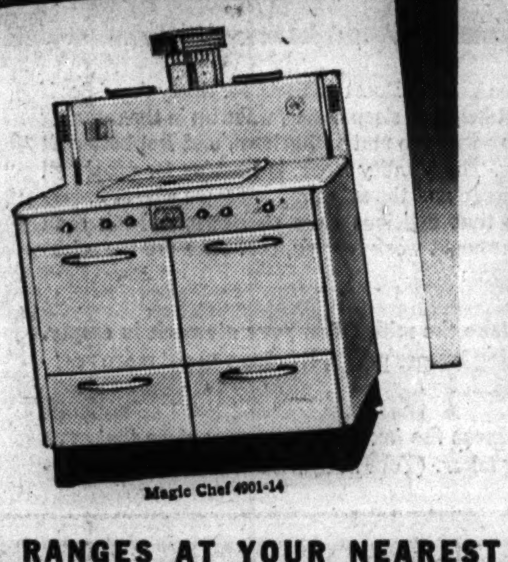

Magic Chef 4901-14

SEE THE MODERN GAS RANGES AT YOUR NEAREST PEOPLES GAS OFFICE

MODERN COOKERY . . CONSTANT HOT WATER . . SILENT REFRIGERATION . . GAS HEATING

THE PEOPLES GAS LIGHT AND COKE COMPANY

A Timely Value in Smooth Fitting
SLACK SUITS
$4.95
REG. 6.95 & 7.95 VALUES

WITH LONG OR SHORT SLEEVES. Well tailored of cruisiline material in various contrasting colors. The pleated slacks are full cut with zipper enclosed in pocket. In or out shirt with two pockets and convertible neck closing. A suit you can and will wear for all sports occasions.

ALL SPORTSWEAR ALTERED WITHOUT CHARGE

PALAIS ROYAL
Under New Ownership
Near Monroe 33 SO. STATE Central 6245

"WHY DON'T YOU CHANGE TO IVORY SOAP FOR DISHWASHING?..."

Hands all red and rough from using strong soaps? Don't feel blue. Try pure white Ivory Soap for dishwashing—use it regularly and watch! Why, in two weeks, hands look smoother and softer!

Ivory is so gentle that many doctors advise it for the sensitive skin of babies. Yet imagine—using Ivory regularly for dishwashing costs less than 1¢ a day!—less than granulated soaps you use on washday!

Once you see how Ivory helps your hands, you'll never want to touch strong soap again. Ask for "Large-Size" Ivory!

PROCTER & GAMBLE • TRADEMARK REG. U. S. PAT. OFF.

SMOOTHER HANDS FOR LESS THAN 1¢ A DAY!
IVORY SOAP
99 44/100% PURE

Here Are Hints for Mother's Day Shoppers

BY REA SEEGER.

Rounding up the Mother's day gift finds and shopping ideas for the laggards who have waited till the last minute add up to a handsome array of possibilities. It's a time to park thoughts of practical items, luxuries will bring that twinkle to the eye. Bed jackets, for instance, to encourage a definite time out for reading the gift books. A half dozen pair of snowy white gloves, three of fabric, three of thick white doeskin. They go with everything; both fabrics and doeskin tub with ease. Try the fun of sending half a dozen pastel and colored veils in with the gloves, to change the appearance of either small flowered turban or dark straw hat.

Lingerie is especially tempting, from the flower patterned print silk, embroidered Chinese silk nightgowns, to the beautiful satin gowns teamed with a matching sheer negligee. Costume slips in satin or silk not only come in the daytime lengths, but also flawlessly fitted evening lengths. Every one remembers the daytime needs, few the necessary longer affairs for evening gowns.

Extra special gifts . . . enough printed silk for a new dress, with sufficient yardage in soft summer wool for a companion coat. Hosiery, at least in threes. There are special prices on six and dozen pairs, six pairs for daytime wear, three of service weight for walking and spectator sports clothes, and three filmy beauties for evening ensembles.

Extras, invariably overlooked . . . one of the trick foldaway umbrellas with a bright checked or plaid cover, or one of the flattering new parasols with a narrow ruffled edge, bags of smooth straw for summer costumes, or the swanky dress parade bags of bengaline, or ribbed silk, or the stunning striped taffetas matched with a small turban . . . belts, white piqué jackets, lingerie blouses for a dark suit, gardening outfits, either with overalls or dress both made with padded knee sections.

House coats alone provide enough gift ideas to satisfy the most exacting shopper. Cool summer cottons come in striped smooth materials. Others are made of pastel tinted, slightly stiffened organdies, some of dainty Swisses. Cling crêpes so suavely fashioned that they can be worn for dinner dresses are the best buys of the times. These come in a new shade of blue called "moon blue," in a flattering cocoa color, in pink as well as beautiful white models trimmed with flashing rhinestones.

A Trim Suit for Career Girl

[TRIBUNE Studio Photo.]

Sensation shopping find in seersucker for the career girl's wardrobe is the trim tailored suit that can be worn as a suit dress. Brown, red and black with white checks are the three color schemes. The skirt is gored to flare smartly, the fitted jacket is trimmed with four bias cut patch pockets and six large pearl buttons. The price is a modest sum around eight dollars, making it the find of the week.

Arts Club Pros to Open Annual Exhibit Sunday

BY JUDITH CASS.

EVERY spring the 125 professional members of the Arts club have a chance to show the six or seven hundred lay members what it is that they, the professionals, do that makes them eligible for the sort of membership they enjoy in the club. On Sunday the annual exhibition of artist members will be opened; on the evening of May 23 some of those with dramatic talent will give a program, and one afternoon before the club is closed for the summer some of the musicians will entertain their fellow members. Only those who belong to the literary group are left but and no doubt they, too, would be given an opportunity to show what they can do if they wanted it.

There will be no women assisting at the party on Sunday, for it is to be a high tea, served between 4:30 and 7:30 o'clock. Children never are welcome in the club, but at these annual parties there is no room for uncertainty about this point, for the invitations state plainly "Children not permitted." Exhibitors have the privilege of bringing as many guests as they choose; other members may have one guest each.

Some Professionals Are Professional Only in Name.

Not all of those who are listed as professional artist members have art as a vocation, for to some of them it definitely is an avocation. For instance, Edward H. Bennett, Clark J. Lawrence, Samuel A. Marx, and Edwin H. Clark. Their vocations, however, belong in the art category, for they all are architects. Mr. Clark does sculpture as a side line and the other three paint.

Sylvia Shaw Judson [Mrs. Clay], John Storrs, Louise Van Hees Young, Warner Williams, and Raoul Josset also are showing pieces of sculpture. Leonore S. Jerrems [Mrs. Arthur Jr.] is exhibiting a canvas she calls "Turkey Farm"; Maude Phelps Hutchins [Mrs. Robert M.] will show a nude; Anna Lynch will be represented by a portrait of Franklin M. Miller; Alice Mason [Mrs. Max] will show a portrait, "Barbara," lent by Mrs. Ralph Kroscher; Mrs. Nicholas Vedder Pool's portrait will be exhibited by Oskar Gross; "Susan" is Helen Orb Dawes' [Mrs. Neil] entry, and "Alice Ann," lent by James R. Anderson, and a painting by Helga Haugan Dean [Mrs. William] will be included.

Also a portrait of the late Senator James Hamilton Lewis, by Violet Beatrice Wenner [baroness], and his wife's portrait, painted by Stokely Webster.

Other Exhibitors Who Will Display Work.

Other exhibitors are George Melville Smith, Louise Parsons Stanton [Mrs. Francis], Hermine Stellar, Helen Campbell Taylor, Paul Trebilcock, Carolyn D. Tyler, Laura Van Pappelendam, Mabel J. Wakem [Mrs. Wallace], Florence Walsh, R. G. Wedderspoon, Carl Werntz, Milo Winter, Peggy Palmer Burrows, Edithe Jane Cassady, Katherine Clements, Averil Courtney Conwell, Cecil Clark Davis, Jean Dumas, Dulah Llan Evans, Ruth Van Sickle Ford, Jean Crawford Adams, Ivan L. Albright, Anita Venier Alexander [Mrs. Franz], Frances S. Badger, Clay Bartlett, Macena Barton, Antonio Beneduce.

Alice L. Bidwell, Marie Blanke, Ethel Crouch Brown, Gerald Frank, Agnes Cook Gale, Virginia Newcomb Gardner, Mary H. Gilruth, Nina K. Griffin, William M. Haemlf Lucie Hartrath, Magda Heuermann, Gertrude E. Hutchinson, Rudolph F. Ingerle, Pauline Graff Little, Agnes Potter Lowrie, Clara MacGowan, Norman MacLeish, Ann Martin, Elizabeth Boynton Millard, Yvonne L. D. Pryor, Flora Schofield, Bertha E. Jaques, Elsie Brown Jones, Blanch Weyburn Kerr, Charles P. Killgore, and Beatrice S. Levy.

Archibald MacLeishes Kept from Dance by Accident.

Alas, Archibald MacLeish and his wife will not be enjoying the square dances that are the entertainment at the Bent Creek ranch in Asheville, N. C., tomorrow night, for he is in St. Joseph's hospital in Asheville, recovering from a fractured ankle and a scalp laceration. He is getting along nicely, however.

Mr. MacLeish went south about two weeks ago and after the first Saturday night of square dances he was so enthusiastic about them that he telephoned Mrs. MacLeish to ask her to join him for the next dancing. She joined him, but before they could enjoy a dance he took a spill from a horse. Mr. and Mrs. MacLeish are expected to return to their home in Hinsdale early next week.

Other Chicagoans who recently spent vacations at Bent Creek ranch, which is the home of former Chicagoan, William E. Casselberry Jr. and Mrs. Casselberry, are the William P. Wisemans, the Graham Aldises, and Mrs. Clay Judson. Mrs. Casselberry Sr. is visiting her son and his wife on her way to Lake Forest from her winter home in Winter Park, Fla. Mrs. Sartell Prentice of New York, who had been visiting Mrs. Casselberry in Florida, also is at the ranch.

Mrs. Andrew MacLeish is to be the especial guest at a part being given tonight by the Glencoe Historical society at the Woman's Library club in Glencoe. Mrs. MacLeish will talk about her early memories of the north shore town.

Mrs. Edward A. Leight is giving a luncheon at the Arts club today for Mrs. Spenser Brown, who is leaving on the 16th for France.

Mrs. Edward T. Scheidenhelm of Wilmette, Mrs. Euclid Snow and Mrs. Gardiner Symons, both of Hinsdale, will be judges at the Lake Forest flower show to be held next Saturday and Sunday, May 18 and 19, at Mill Road farm in Lake Forest.

Looking at Hollywood by Ed Sullivan

Show Stoppers.

Albuquerque, N. M., May 9 [Special].—It was at the Grey Wolf tavern, huge roadhouse near the Pennsylvania-Ohio state line at Masury, O. . . . The M. C. had introduced a line of dancing girls, then a dancing act, and had performed his own comedy chores . . . "and now, ladies and gentlemen," he said, "it is my pleasure to present the star of the original 'Broadway Melody,' Charles King. . . . A trifle plumper but still as clean cut and attractive in appearance as when he was the rage of Broadway and Hollywood, Charlie King stepped out on the floor. . . . A high hat was perched on his head and he was swinging a cane, and by the time he'd finished his stunt, the audience was swinging too, because these veterans always deliver a show-stopping performance. . . . Far from the bright lights of Broadway stages and the Kleig lights of Hollywood, Charlie King is still a big timer.

When a performer once gets to the heights in this business he never loses that big league touch. . . . It is something that is developed from the long appprenticeship of small time vaudeville, one night stands, and sleeper hops that led them originally to the top brackets. . . . Most of all it is the fact that each one of them has a distinct personality . . . the minute that Charlie King stepped out on the floor of the Grey Wolf tavern you knew that here was a class performer. . . . Maybe it was the way he smiled at the crowd; maybe it was the easy poise born of long training in front of many audiences. . . . Whatever it was it was immediately effective.

King sang a medley of songs he had introduced on the stage and in pictures, and as he sang them the walls of the Grey Wolf tavern dissolved and you heard the applause that once greeted him at Chicago, Pittsburgh, Boston, Washington, New York, Detroit when he stepped on a stage. . . . Again you felt the electricity in the opening night audience of "Little Nellie Kelly" as he strode out from the wings; the deep roar of applause as he sang his first song from "Broadway Melody." . . . For fifteen minutes Charlie King made you remember tunes and faces and places that were charming to remember, because these veterans have a way with them.

Thruout the country, at roadhouses and clubs and theaters, veterans like Charlie King are to be found stopping shows . . . Gus Van, Nick Lucas, John Steel, Morton Downey, Cross and Dunn, and Bert Wheeler are a few of them. . . . Ethelind Terry, Helen Morgan, Tom Patricola, Roy Smeck, the Keller sisters, Maxine Loomis are others. . . . On this tour we have seen Harry Rose, Peter Higgons, Charlie Carlisle, Shaw and Lee, Lillian Gish, Alexander Carr, Dave Vine, Mildred Chaplin, Stepin Fetchit, Ben Alley, Buddy Rogers and Pat Rooney. . . . At Pittsburgh we went nightly to the Troika where members of Morris Gest's original Chauve Souris are stopping shows in the Russian manner. . . . The Russian artists, and they are artists, are getting older. . . . The girls who were in their twenties now have reached their late thirties, but when they reach the floor you forget all about that because they are consummate artists. . . . As we left that last night I can still hear the Russian performers bidding us farewell with "it's a great night for the Irish."

They are great people, these people of the stage. . . . Sure, they have fits of temperament and they engage in little jealousies and naïve boastings, and they are impractical, but without those distinguishing marks they wouldn't be performers . . . their only mission in life is to perform, and once they get on a floor or a stage you forget and forgive all of their idiosyncrasies because of their talent for entertaining. . . . Whether it's singing, or dancing, or drama they know exactly how to present it professionally, a trick of timing and "selling" that the amateur never quite acquires.

The 1929 crash caught and collapsed most of them, wiping out savings and homes they had acquired . . . in the meantime vaudeville started to crumple, and in the meantime, too, the ex-stars had to find ways and means of supporting their families. . . . The children were growing up and had to be sent to school. . . . When they were making $1,500 to $5,000 a week, these expenses were incidental, but when those incomes were snatched away, even the household expenses became a tremendous problem. . . . Be it said to the everlasting credit of show people that they started all over again. . . . Overnight they dropped from $2,000 a week to $200 a week, but it was work and they took it, and they continued to stop shows. . . . The Ziegfelds and the Dillinghams for whom they once starred were replaced by bosses with little or no experience in show business and there were other drawbacks, but they adapted themselves to changed conditions

At night, perhaps, when the veterans have finished their shows and gone to their hotels, and the night club tables have been piled on top of each other, they probably think back to other days and hear again the surging waves of applause they once stirred to life. . . . After all, when day is done the veterans are entitled to their memories.

Front Views and Profiles By June Provines

Sorrowful Satire.

The show window of a tourist agency on Michigan avenue is still urging on the passersby the delights of a vacation in Norway. A picture of a tranquil fjord with a majestic mountain background has a tag line: " . . . the quiet corner of Europe."

Spring Theme.

On a recent lovely spring day Robert Mellen passed the little book store-art gallery just north of Chicago avenue on Rush and saw on the door:

I'm tired of waiting for my walks till after dark,
So, since it's spring today, I'm walking in the park.
I can't really tell you when I'll return,
But come in half an hour if for a book you yearn.

Altho he wasn't yearning for a book, he did go back later and found a pretty girl, in a scarlet coat and blue slacks, all flushed from a walk in the wind. So he bought a book. He thinks he'll be buying more.

Letter to Tony Harrower, 11 years old, from General Baron Mannerheim of Finland:

Hogkvarteret (*headquarters*),
March 25, 1940.

Overbefalhavaren for
Finlands Forsvarsmakt.
(*High Command for Finland's Defense*).

Dear Master Tony Harrower: I have received your nice letter of February and your contribution to our war fund of $1.00, for which I beg to thank you very much.

We were obliged to make peace because our soldiers, that were so few compared to the Russians, had not had any possibility of getting rest after more than three months' fighting.

When you become a general I hope you will have a big army to fight all evil-doers.

I am very glad indeed to know that you and your friends all were on our side.

With kind regards,
(*Signed.*) MANNERHEIM.

Social Note from Manistique.

(*From the Escanaba, Mich., Daily Press, relayed by Helen M. Rolfe.*)

ELKS' DINNER-DANCE CANCELED.

The annual Manistique Elks' dinner-dance scheduled for Tuesday, April 30, has been canceled because of lack of interest.

ELKS' ENTERTAINMENT COMMITTEE.

[Continued on page 28, column 2.]

Chas. A. STEVENS and Co.
STATE NEAR WASHINGTON

Why You Should Store Your Furs at Stevens!
• Protection—complete insurance coverage.
• Absolute destruction of moths and eggs by Protecto Gas treatment.
• The newest, most scientific type of vault equipment.
• Filtered fresh air every 20 minutes to keep your Furs in excellent condition.
• From pick-up to delivery, your Furs supervised only by Fur experts.
• Recommended repair estimates submitted.
• Storage vaults on premises which assures prompt delivery when needed.
• $100 valuation.
All this for only $3
Call Randolph 1500
STEVENS FURS 5th Floor Open 9:45 to 5:45

THE COMPLETE
FUR STORAGE SERVICE
• Furs are protected one entire year against moth damage whether in our possession or yours.
• Furs glazed to restore lustre
• Furs are hand-cleaned
• Lining is hand-cleaned
9.50
On Valuations to $300

PHONE CENtral 0475
JOHN T. SHAYNE
MICHIGAN AVENUE AT RANDOLPH

MARSHALL FIELD & COMPANY

The Pork Pie—a favorite with young things. Gay colored puggeree band.
YOUNG PEOPLE ARE WILD OVER
Coconut Casuals
BY KNOX
Quite the *breeziest* hats you ever saw. They're woven of palm fronds from the coconut tree—a native Bahama weave—an intriguing cocoa-beige color that goes with almost anything you own. They're specially treated to withstand wear and tear—and cleverly, crisply tailored by Knox. $7.50

The Cloche Bonnet—most flattering brim of all. Smart puggeree band.
Tailored Hat Room—Fifth Floor, North, State
Also Evanston, Oak Park

Stevens
State near Washington
Downstairs at Stevens

6.95
Smart bolero frock in
Panorama Mesh
. . . a walking conspiracy to keep you cool!
Breezy, featherlight rayon Panorama Mesh . . . in Black, Brown or Navy, dark colors soothing as the shade of the old apple tree . . . with washable lingerie trim that has a clean coolness on the stickiest day! Shopping, working, dating, traveling, all the hot summer . . . you'll look and feel incredibly cool and smart! Sizes 9 to 15. See it today! It's only 6.95!
Hat from our Downstairs Millinery
Downstairs—State
Chas. A. Stevens & Co.

Shayne's
"City-Slicker"
SHOWER COATS

$1.95
Sizes 10 to 18 Only
• Genuine Latex (Not a gum rubber)
• Flexible fitted waistband
• Roomy sleeves, tailored collar
• No objectionable rubber odor
• Light as a feather
RED-BLUE
Give waist measure in mail orders
JOHN T. SHAYNE
MICHIGAN AT RANDOLPH

Stevens
State near Washington
Downstairs at Stevens

5.95 Complete
Three Costumes in One
Of Washable Colorfast Poplin!
Easy to pack . . . ready to go . . . practically a complete week-end wardrobe . . . this adaptable 4-piece Sports Costume! Wear the comfortable tailored Shirt with the Shorts for tennis . . . with the Skirt for spectating . . . with the Slacks for bicycling! Mercerized, washable poplin in Colorfast Blue, Rose, Navy, Aqua, Copper Penny. Also White. Sizes 12 to 20. Get your summer play costume today! 5.95 complete!
Downstairs—Wabash
Chas. A. Stevens & Co.

Stevens
State near Washington
Downstairs at Stevens

69c
Breeze-Cool and Brief
Pure Silk Pinpoint Panties
Cool little essentials for your Summer Wardrobe . . . these featherlight, all pure-silk pinpoint panties! They fit to perfection, wash like a 'kerchief, take up a minimum space in vacation-bound luggage! Three styles . . . as sketched, in Shell Pink. Sizes 32 to 40. Do stock up now for all summer! 69c ea.
Sorry, No Phone Orders
Stevens Downstairs Lingerie
Chas. A. Stevens & Co.

LargeAudience Finds Yiddish Play Stirring

"SALVATION."

Drama in Yiddish, in two parts and eleven scenes, by Sholoem Asch. Dramatized and directed by Maurice Schwartz. Music by Sholoem Secunda. Settings by Alex Chertov. Dances by Lillian Shapiro. Presented by Maurice Schwartz in the Civic Opera house, Thursday evening, May 9, 1940.

THE CAST.

Jechiel	Maurice Schwartz
Beisel	Judith Abarbanell
Schloyme Wolf	Isidore Cashier
Malka, his wife	Berthe Hart
Pan Wydawski	Gustav Schacht
Anton, his valet	Solomon Krause

And many others.

BY CECIL SMITH.

Returning to Chicago after a lapse of a year, the famous Yiddish Art theater is presenting Maurice Schwartz's dramatization of Sholem Asch's novel, "Salvation," every evening thru Sunday. The action is laid among the strict, pious Chassidic Jews of Poland during the Napoleonic era of the early 19th century.

The story is at the same time a personal character sketch and a spiritual epic. Its focus is the saintly and consecrated character of Jechiel, played by Mr. Schwartz, a man of exemplary devotion to the pursuit of truth and sacred knowledge. Because he oversteps the bounds of his proper power in promising God's intercession in behalf of a barren woman, when he had no right to presume to make such a promise, a curse falls upon him.

His own wife dies in childbirth, and he spends the rest of his life wandering from place to place, offering knowledge, help, and consolation, as he seeks to expiate his offense. At his death he sums up the epic nature of the tragedy by whispering, "I must surely remember to take along the sack filled with Jewish tears and Jewish misery."

Mr. Schwartz's production is another of those thoroly disciplined and forceful ensemble performances which have won the Yiddish Art theater its great reputation. To playgoers accustomed to the easy naturalism of the contemporary American stage, the oratorical declamation and the extensive use of broad gestures seem to have a somewhat operatic quality. Subtlety is evidently an attribute the Yiddish theater does not desire. In so large a theater as the Civic Opera house, however, the grand scale upon which the performance is pitched is stirring and effective, and subtleties, if there were any, would be wasted.

Mr. Schwartz's own performance stands sharply in contrast to the acting of his fellow players, for he is much quieter and simpler and less devoted to elocutionary devices. Judith Abarbanell, the young heroine, plays with intensity and fire, and with active, almost restless eagerness.

An extremely large audience gave evidence of keen and continuous enjoyment.

* *

Cathedral May Ball Postponed Until June

The annual Cathedral May ball, scheduled for tonight in the Congress hotel, has been postponed because of the recent death of Bishop George Craig Stewart of the Episcopal diocese of Chicago. According to Charles Jamieson, chairman of the coronation committee of the dance, the ball will be held some time during the first two weeks in June. The ball is an event to raise funds to build a procathedral in Chicago.

* *

Travelers' Aid Party.

The woman's board of the Travelers' Aid society is giving a buffet supper party tonight at the Bismarck Brewery Rathskeller.

Numerology
By Evelyn Holmes

May 10, 1940.

This number 1 and a cipher is more protected than the single digit one which those born on the 1st of the month have. Today's date gives a more completely independent person in regard to career. They lead and others follow. Their vocation should be one in which they can use their initiative, be the aggressor, and manage and direct others. Those born today have a rather uncertain year of little disturbances calling for cooperation and tact in the handling. The issues will cause a pull in two directions. Don't let the dual qualities of this year make you undecisive and vacillating.

Would you like to know what kind of a year 1940 will be for you? Send for your personal yearly, monthly, and daily guide.

Send this coupon with 10 cents to:
EVELYN HOLMES,
Box 382, General Postoffice,
New York City. [Please print.]

Name..........
Birth Date.......... [Month] [Day] [Year]
Street Address..........
City and State..........

Front Views and Profiles
By June Provines

[Continued from page 27, column 4.]

In the Morning Mail.

I was reading your column about the so-called "true" stories you receive and I was reminded of a mushroom incident that happened to me several years ago.

My husband and I were invited to the home of a business acquaintance for dinner. They served mushrooms broiled in butter. As I am fond of them, I took a generous helping. In the course of the conversation our hostess informed me that she had picked the mushrooms herself.

"I would be afraid to do that, as I don't know the difference between mushrooms and toadstools," I told her.

"I'm not sure that I can either," she answered, "but I always seem to have good luck!"

MAE HARPIN.

Northwestern U. Ball.

The senior class of the Northwestern university downtown campus will hold a ball at the Edgewater Beach hotel tonight. Arrangements are in charge of Frank Chobot, class president, and Frank J. Lietz.

MOTION PICTURES DOWNTOWN

ORIENTAL
LAST 7 DAYS
GONE WITH THE WIND
TONIGHT at 8 P. M. ALL SEATS RESERVED

McVICKERS
TODAY 2 HITS
MICKEY ROONEY in "YOUNG TOM EDISON" with FAY BAINTER, GEORGE BANCROFT, VIRGINIA WEIDLER
"OF MICE AND MEN" with BURGESS MEREDITH, BETTY FIELD, LON CHANEY Jr.

RKO PALACE
2 FIRST RUN FEATURES
2nd & FINAL WEEK!
GINGER ROGERS, JOEL McCREA
PRIMROSE PATH
MARJORIE RAMBEAU, HENRY TRAVERS, MILES MANDER
35c TO 1

WORLD PLAYHOUSE
TOMORROW! First Film Concert
"Harvest"

WOODS — "GONE WITH THE WIND"
SONOTONE — PADEREWSKI in "MOONLIGHT SONATA"
LA SALLE — "BLACK FRIDAY"
TELENEWS
MONROE — "House of 7 Gables"
CLARK — "LIGHT That FAILED"

MOTION PICTURES DOWNTOWN

As Usual THE CHICAGO LEADS THE SHOW WORLD WITH THE 'Unusual!'
TODAY.. A BRAND NEW, Complete MUSICAL COMEDY ON STAGE!
ONE WEEK ONLY!
In Person! MARX BROS.
GROUCHO · CHICO · HARPO
"GO WEST"
70 WILD MINUTES OF FUN & FROLIC 70
20 HOLLYWOOD BEAUTIES 20
FRAZEE SISTERS, JOAN BLAIR, LOUISE SQUIRES, PEGGY CARROLL, ANN LEE, DARLENE WALDERS, ALDEN CHASE, ROBERT GRANDIN, RETINA & RUDOLPH, BOBBY CONNOLLY'S CACTUS CUTIES
The Screen Gives Life to Louis Bromfield's Startling Story of Thrill-Hungry Madness!
Ann SHERIDAN · Jeffrey LYNN
"IT ALL CAME TRUE"
HUMPHREY BOGART, Zasu Pitts, Felix Bressart
SHE was too wise in the ways of men! HE was too wise in the ways of sin!
NEXT FRIDAY — All In Person! BOB HOPE · Jerry Colonna · Brenda & Cobina

TODAY—8:45 a. m.
TWO MEN LOVED HER DESPERATELY!
DAYS fraught with danger, death & pillage! NIGHTS seething with unseen terror... and stolen romance!
"The DARK COMMAND"
JOHN WAYNE · CLAIRE TREVOR
WALTER PIDGEON
Roy Rogers · Porter Hall · Raymond Walburn
BALABAN & KATZ ROOSEVELT

BALABAN & KATZ WONDER THEATERS

STATE LAKE
In Person JIMMIE LUNCEFORD and his ORCHESTRA
NOWHERE ELSE IN THE WORLD AS BIG A SHOW... AT A PRICE SO LOW!
"WOMEN without NAMES" with ELLEN DREW · JUDITH BARRETT · ROBERT PAIGE
NEXT FRIDAY — HAPPY FELTON & ORCHESTRA, JOE LEWIS, MILDRED BAILEY

GARRICK
JACK (Buck) BENNY, ELLEN DREW, ROCHESTER, DENNIS DAY, PHIL HARRIS, ANDY DEVINE
"BUCK BENNY RIDES AGAIN"

UNITED ARTISTS — GABLE·CRAWFORD "STRANGE CARGO"
APOLLO — LAURENCE OLIVIER, JOAN FONTAINE, "Rebecca"

NORTH

UPTOWN — Walt Disney's "Pinocchio"; JEAN ARTHUR, Fred MacMURRAY, Melvyn DOUGLAS "TOO MANY HUSBANDS"
RIVIERA — "An Angel from Texas"; "Dr. EHRLICH'S MAGIC BULLET"
GRANADA — "I TAKE THIS WOMAN"; "OF MICE AND MEN"
SHERIDAN, VOGUE, DEVON, MODE, 400, BIOGRAPH, N. CENTER, DAVIS, BUCK'M, ARGMORE, VIC, CENTURY, PANTHEON, NORTOWN, NORSHORE, BELMONT, COVENT, LAKESIDE, GINE

SOUTH

TIVOLI — TRACY · LAMARR "I TAKE THIS WOMAN"; "The FARMERS' DAUGHTER" Charlie Ruggles · Martha Raye
SOUTHTOWN — JEAN ARTHUR, Fred MacMURRAY, Melvyn DOUGLAS "Too Many HUSBANDS"; "OF MICE AND MEN"
ESQUIRE — "DINNER AT THE RITZ"
HOWARD — GRACE MOORE "LOUISE"
CINEMA — "ANGEL"
AVALON — "Virginia City"
CAPITOL — "PINOCCHIO"; "YOUNG TOM EDISON"
STRATFORD, BEVERLY, JEFFERY, RHODES, OGDEN, GROVE, HIGHLAND, COSMO, SHORE, FROLIC, OAKLAND, HAMILTON

WEST

MARBRO — Walt Disney's "Pinocchio"; "TOO MANY HUSBANDS"
PARADISE — BING CROSBY, DOROTHY LAMOUR, BOB HOPE "ROAD TO SINGAPORE"; "3 CHEERS FOR THE IRISH"
ADELPHI, ROSEWOOD, LITTLE GERMAN, WINDSOR, RIDGE, BRYN MAWR, PLAZA, GOLD COAST, COED, LAKE SHORE, DE LUXE, HARVARD, JACKSON PK., WOODLAWN, MIDWAY, ARK, RAY, MICHIGAN, MARQUETTE, LEX, HIGHWAY, KIMBARK, COLONY, RAMOVA, STATE, CENT. PK., MANOR, SENATE, AMERICAN, B'DY STRAND, JOY, CRAWFORD, BYRD, WEST END, MARSHALL SQ., IMPERIAL, 4 STAR, MADLIN, CENTURY, TOWER, MARYLAND, REGAL, COMMERCIAL

NORTHWEST

HARDING — "I TAKE THIS WOMAN"; "OF MICE AND MEN"
GATEWAY, CONGRESS, TERMINAL, BILTMORE, CRYSTAL, BELPARK
HARPER, HYDE PK., SHAKESPEARE
MONT CLARE — "THE BLUE BIRD"; "ROAD TO SINGAPORE"
ADMIRAL, RIVOLI, LOGAN, DALE, PATIO, PICKWICK
LIBERTY — MARX BROS.; EMBASSY — "RETURN of the FROG"; AVON, IRVING, CROWN, TIFFIN, PORTAGE, ALAMO, PLAISANCE, DRAKE, MILFORD

SUBURBAN EVANSTON — VARSITY "YOUNG TOM EDISON"; VALENCIA; CORONET
STADIUM; NO MAN'S LAND — TEATRO "THE BLUE BIRD"
WILMETTE — "The HOUSE of SEVEN GABLES", "BLACK FRIDAY"
HIGHLAND PARK — ALCYON
SUBURBAN VILLA PARK — VILLARD "HIS GIRL FRIDAY", "BALALAIKA"
OAK PARK — LAMAR, LAKE, SOUTHERN
BERWYN; PARK RIDGE — PICKWICK; ELMWOOD PARK — ELM; ELMHURST — YORK; WINNETKA — COMMUNITY
SUBURBAN MAYWOOD — LIDO
FOREST PARK — FOREST "BLACK FRIDAY"
AUSTIN — SYMPHONY, AUSTIN, PLAISANCE, PARK, IRIS
LA GRANGE; HOMEWOOD

Marry My Daughter

By Alice Duer Miller

(Copyright: 1940: By News Syndicate Co., Inc.)

SYNOPSIS.

Millicent Dunham's mother dreams of marrying her off to some one like Dick Shard, who is kind, distinguished, and rich. Dick lives in New York, but Mr. Dunham worked for the Shard firm in Kansas before his death and Dick, who had stayed at their home while visiting his branch office, gave Mrs. Dunham a job after her husband died. On a business trip to New York, Dick invites Mrs. Dunham to a theater party with his friends, Constance and Aleck Stewart. Aleck is an invalid, and Mrs. Dunham realizes that Dick is in love with Constance. After the theater, Mrs. Dunham is hit by a car while saving Dick's life and, while she is dying, she makes Dick promise to marry Millicent. Tho still in love with Constance, Dick keeps his promise. Altho Millicent doesn't love Dick, she thinks he loves her, and Dr. Ogden, a family friend, advises her to marry Dick, for they know it was her mother's wish and she has been left penniless and untrained. After the wedding Dick tells Millicent why he married her and that she will be free to do as she pleases, but that until she decides what she wants to do, she can live with him in his New York apartment. She is humiliated but agrees to stay with him for six months and then get a divorce. Dick tells Constance how badly dressed his wife is and she agrees to get a personal maid for Millicent who will choose the right clothes for her. Constance then plans a party for the bride and groom, thinking that Millicent will appear drab, while her own beauty will stand out greatly in contrast. But the maid does a good job, and Millicent is beautiful and is exquisitely dressed when she comes to the party. Maliciously, Constance has invited Donald Eaves, a suave worldling, to the party, and he immediately goes into his usual rôle of flirting with the neglected wife.

FIRST QUARREL.
INSTALMENT XVII.

"I liked Mr. Eaves," said Millicent reflectively. "He has such a gentle manner, and he speaks so low that you have to lean way over to catch what he says. He admired my dress—I must tell Lucille that he did.

"I told him all about Lucille, and how Mrs. Stewart had found her for me, and that I was terribly afraid of her—of Lucille, I mean, and he said such a queer thing, Dick. He said, 'If she comes from Constance, I think you had every reason to be afraid of her.'

"Of course, I meant I was afraid because I never had a maid before, and when I ring the bell for Lucille and say in that grand way that I'm ready to dress, I can't help remembering how Mrs. Hermann would have felt if I had done that to her. . . . I really think she would have slapped me. But he can't know that. All the women he knows must have been born with ladies' maids. Why did he think I ought to be afraid of her?"

There was a long pause while Dick thought first that he would like to wring Eaves' neck, then that as things like this were obviously going to be said to Millicent, he had better tell her some portion of the truth, and then that it was going to be difficult for him to tell her anything, because merely speaking of Constance was agony to him. The pause was so long that Millicent asked:

"Were you listening to me, Dick. I asked . . ."

"I was listening Millicent, and I am going to answer your question. Eaves was referring to the fact that I have been an intimate friend of the Stewarts for many years, and that my friendship has been misunderstood by a great many people. I am supposed to be in love with Constance Stewart, and therefore she is assumed to be hostile to you. As you know all that is quite untrue."

"Untrue?" It was a question.

He wasn't going to answer it. There was another long pause. He sat with his head averted staring out at the street. He was saying to himself that if she had any tact or delicacy she wouldn't repeat it. His feeling for Constance was none of her business.

He had contracted to be kind to this child—to finance her—but he had never promised to allow her to force her way into his Holy-Of-Holies—he couldn't bear that. He hadn't been able, hampered as he was by the dinner party, to persuade Constance that he hadn't intended to deceive her. She was still angry and tho he had no doubt that at the first good opportunity he would be able to right himself, he knew Constance would make that opportunity difficult of achievement. Millicent appeared to him a most unnecessary and irritating complication in an already complicated life.

"Dick, do you love her?"

The car was stopping at the curb, as he answered in a tone of ice: "Yes, I do but the feeling is not reciprocated."

Nothing more was said. They went up in the elevator in silence. He let himself into the apartment—the hall was quiet and empty.

He took off his coat rapidly, and turned toward his own room. It was after midnight. "Good night, Millicent," he said. But Millicent hadn't moved.

"Dick, have you told her about me?"

"It's pretty late, Millicent, for the discussion of a major problem."

"You did tell her—that's why she was able to be so nice to me."

"Yes, I told her."

"Oh, how could you—how could you. I wouldn't have believed you would do such a thing—it was false—it was dishonorable. When did you tell her?"

"I'm sorry you're so displeased," he answered, not hiding his own displeasure, "but I can't discuss it—it's a phase of my life I can't discuss with any one."

"Yes, you will discuss it," she said. She was always a little bit afraid of him, and she was afraid of him now, as he stood very erect looking straight at her with those eyes into which she never could see deeply, but she was so angry that she wouldn't listen to her fears.

"I don't see how you could put me in such a position—it shocks me—it—it . . ." She suddenly realized that she could not tell him the reason why she felt so deeply outraged. After dinner alone with the women she had been showing off a little, calling attention to her ring, and talking as if she were really a beloved bride. She had done this partly from natural vanity, partly because she supposed it was expected of her—to deceive the world. "It's horrible that you should tell her that you were forced to marry me. What must she think of me."

He smiled faintly: "I'll tell you one thing—she thinks . . . that you are very pretty."

"You might at least have warned me that you'd betrayed me . . . how she must have laughed at me—you and she together, I suppose. She may have told every one there—they may all have been laughing . . ."

"I can assure you she has told no one—not even Aleck."

"You don't seem to take in how it hurts me that any one knows."

He folded his arms patiently. "Millicent, if you will think a minute you'll see that I had to offer some explanation of a marriage as—as inexplicable as ours."

"What do you mean—inexplicable?" She was so angry that she stumbled over the word, making herself angrier still. "Couldn't they imagine you had fallen in love with me—was that impossible."

"Impossible for me I dare say—very likely for other men."

"And why are you different from other men?"

That is strictly my own business. You must take my word for it that our marriage could only have been done the way I did it."

"Then you shouldn't have married me at all."

"I did not do it to please myself, you know."

She had evidently succeeded in making him angry, too, and she wasn't much gratified by the result. He spoke almost between his teeth, as if he hated her. She turned away and went into her own room, shutting the door behind her, and flung herself face downward on her bed.

She was not only ashamed, but she was hurt and frightened by his hostility. Hers was a nature that clung easily. She had clung to Doctor John, and separated from him, she had begun to cling a little to Dick, who had been so kind, so wise . . . Now to find that he hated her—had betrayed her . . . she cried passionately with her head burrowed in the pillow.

There was a knock on the door.

"What do you want—don't come in."

But he did come in—not far in; he stood near the door.

"I'm sorry I spoke as I did, Millicent."

"I suppose you spoke the way you felt."

"No, not quite. I was angry. My only excuse is that I have never discussed my feeling for Constance with any one—it's more difficult than you can imagine. The truth is that I have worshiped her since I was a boy, and I first saw what her life was—what the job was that she had taken on . . ." His voice had the curious dead tone of those who are speaking of very secret things—almost as if they were deaf and did not hear their own words. Neither of them moved an eyelash.

[Continued tomorrow.]

GASOLINE ALLEY—BELLHOPS

Lovers of Art Urged to View Two Exhibits

BY ELEANOR JEWETT.

There are two gloriously beautiful exhibitions opening this week and running through May. At the Anderson galleries, 530 South Michigan avenue, is an exhibit of recent paintings by Hovsep Pushman; at the Chicago galleries, 215 North Michigan avenue, are decorative bird and flower paintings by Jessie Arms Botke.

Hovsep Pushman is too well known for the haunting loveliness of his work to need an introduction. He is a supreme craftsman, a master technician. There is no one living today who can equal him in distilling sheer beauty from a box of paint tubes.

These recent pictures of his, still lifes with a Chinese flavor, are so rich, so exquisite, so startlingly perfect that they give pause to the painting they give a throb of exultation. We can be proud that an American artist is doing this sort of painting today.

Symbolism and poetry play a part in these arrangements, but one has no need to look below the surface to find enchantment. The luster of glass, the texture of a plate, the resonant quality of a color, the invariably right composition and over, under and thru every detail the feel of a master craftsman, make this exhibit one to be gloated over while it is here and remembered forever when the canvases have been taken from the walls. American art—we give you Hovsep Pushman!

Jessie Arms Botke at the Chicago Galleries gives us another gleaming, brilliant page of contemporary painting. Her decorative pictures of flowers and birds are magnificent; she is another of the too small group of contemporary painters who still find beauty a necessity. Nor does beauty detract from the strength and power of her painting. It has depth, virility, distinction. This is positively another must exhibit.

Sharing the gallery with Mrs. Botke is Frank I. Johnson with a superb group of portraits; he seems to us particularly successful with his portraits of men. In the smaller room is an exhibit of paintings by Mattie Lietz, colorful and well done, and in the little room is a charming exhibit of miniatures by members of the Chicago Society of Miniature Painters.

* *

Service Club Meeting.

The Kenwood Social Service club, Infant Welfare of Chicago, will meet at 2:30 o'clock next Monday afternoon at the home of Mrs. Arthur Jackson, 4839 Kenwood avenue.

One Pattern Makes Two Frocks

WOMAN'S AND MISS' DRESS.

One pattern—two dresses: a comely one for daytime social wear and a simple one for your hours at home. Both plain and printed cottons, silks, and linens may be used for this flattering princess line model. The neckline may be heart shaped, trimmed only with lace or other edging, or it may be V, with a notched, wide collar and cuffs to match. Pockets are optional and you have a choice of belt styles.

Style No. 2653 is designed for sizes 14 and 16, and 36, 38, 40, 42, 44, and 46 inch bust measurements. Size 36 requires 3½ yards of 39 inch material for short-sleeved dress, ⅝ yard of contrasting for collar and cuffs.

Address orders for Clotilde patterns to Chicago Tribune, P. O. Box 537, Grand Central annex, NEW YORK CITY, including 10 cents in stamps or coin (coin preferred—wrap it carefully) for each pattern ordered. IMPORTANT! Be sure to state clearly the number of the pattern and the size desired, and write your name and address plainly.

New Behavior of Child Due to His Growth

By GLADYS HUNTINGTON BEVANS.

[Copyright: 1940: News Syndicate Co., Inc.]

Change.

Growth.

These were the subjects we were talking about yesterday. We were saying that one followed the other, that change followed growth or, rather, that change was part of growth in the whole process of living, among trees, among flowers, among birds, and in all other aspects of animal life, the higher animals and, more than all else, man.

Knowing this we should expect change in our children. And yet many of us are upset by the changes we see in them, from day to day, actually, in our new baby; from month to month in our walking and talking child; from year to year in our big son or daughter. We don't realize that most of the changes are only signs of growth.

What follows is logical: Something different is happening in them. If they are different, then their relation to the world is different. Therefore they must get used to this change or adapt themselves to it.

And last, we who are parents must accept their growth and adapt ourselves to it. Part of this last process is that we shall learn how to help and manage our children as they grow and so change.

Now this holds for their whole lives, from babyhood thru adolescence. We must expect and learn to deal wisely with the changes that are part of our child's growing, all along the line.

Instead many parents are disturbed:

When the trusting little baby suddenly won't go to everyone.

When a small daughter wants the door of her bedroom open.

When a young son who was docile and enjoyed little home chores becomes eight or nine, and loses interest in helping mother and yearns to be out with the crowd.

When the daughter who went to bed without a murmur, now protests and finds a dozen reasons for staying up.

And last, when the teen age boy or girl resents being told what to do at every turn, and tries in innumerable big and little ways to untie what he or she considers "apron strings."

Watch any changed behavior of your child [whether it seems undesirable or just interesting] and see if it isn't just because he's growing. This will help you to deal wisely with it, and also calm your spirit!

Clever Crocheted Rug

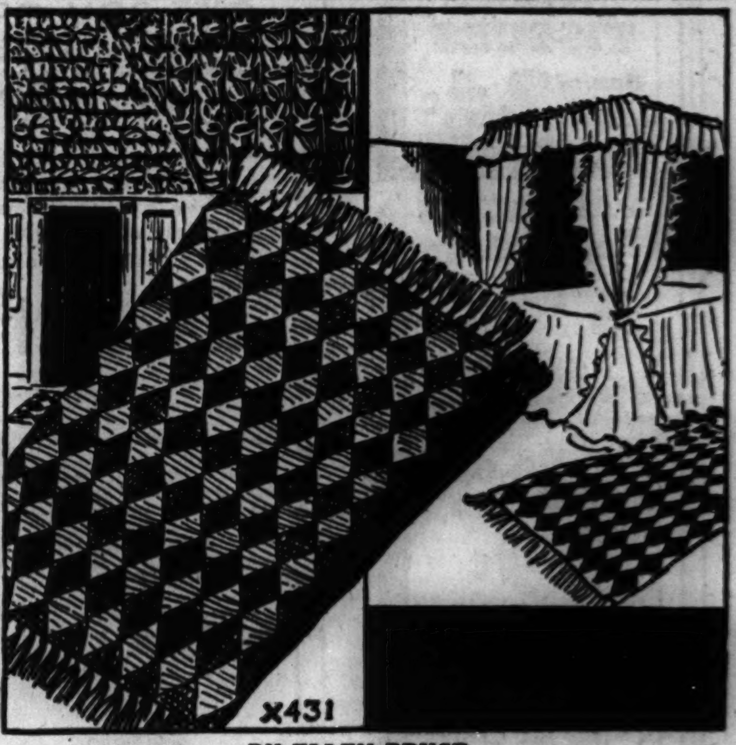

BY ELLEN BRUCE.

A crocheted "checker board" rug is fun to create, since it is made in small patches and sewed together when completed. This type of rug may be crocheted from boilproof carpet warp in any number of clever color combinations. Black and white is effective for one choice, and blue and red is an ideal selection for rugs to be used in front of a door. Greens, yellows, blues and reds may be combined with ecru or white, and the range of colors allows any combination.

For instructions in crocheting the "checker board" rug, No. X-431, send 10 cents in stamps or coin to the Needlework Bureau, Chicago Tribune, 220 Fifth avenue, New York City.

According to CULBERTSON

[Copyright: 1940: By Ely Culbertson.]

It is a rare event, indeed, when a declarer benefits from having one of his winners ruffed away by the enemy. But that was the case in today's hand.

South, dealer.
North-South vulnerable.

NORTH
♠ A 9 6 3
♥ K 8
♦ Q 7 3 2
♣ 9 7 6

WEST
♠ K J 10 8 5
♥ Q 7
♦ K J 10 9 5
♣ 10

EAST
♠ 7 4
♥ J 6 5
♦ 8 6 4
♣ A K 8 3 2

SOUTH
♠ Q 2
♥ A 10 9 4 3 2
♦ A
♣ Q J 5 4

The bidding:

South	West	North	East
1 heart	1 spade	Pass	2 clubs
3 hearts	3 diamonds	3 hearts	Pass
4 hearts	Pass	Pass	Pass

North, with only two hearts, could not find a sound bid or raise on the first round, but after South had freely rebid hearts North acted quite properly in raising on the doubleton king.

West opened his singleton club. East cashed the king and ace and, when West showed out, East, not unnaturally, led another club for West to ruff. West did ruff and then, as the safest discernible exit, led back the heart queen. Dummy's king was played and now declarer, properly figuring that West must have started with two five-card suits, diamonds and spades, to justify his bidding, finessed successfully against East's heart jack, then picked up that card and cashed two more hearts, leaving himself with the Q-2 of spades, one trump, the diamond ace, and the queen of clubs. Now declarer cashed the diamond ace and club queen, thereby reducing himself to three cards. West held on to the king-jack of spades and the king of diamonds, while dummy at this point had the ace-nine of spades and the diamond queen. East's cards did not matter. Declarer now cashed his last trump, and West was tied in knots. He could not discard the diamond king without establishing dummy's queen, hence, hoping that his partner had the spade queen, let go the spade jack. This, however, was quite satisfactory to declarer, who discarded the diamond queen from dummy, then led the spade deuce. West's king was ingloriously trapped by the ace, and declarer's spade queen accounted for the fulfilling trick.

As I have said, the curious part of this hand was that the contract could easily have been defeated if East had *not* led a third round of clubs for West to ruff, but had chosen instead to return a spade. In all fairness, no one can criticize East's play. From his point of view the ruff was a sure trick, whereas it required near-clairvoyance for East to tell that declarer would get back two tricks for that one. For one thing, East could not know about West's heart queen, which insured a trump trick for the defense. For another, it was virtually impossible to look far enough ahead to foresee the squeeze. Nevertheless, the fact remains that a spade return would have broken up the squeeze by removing dummy's spade ace prematurely, and declarer would have had to lose two club tricks, one spade, and one trump.

Tomorrow's Hand

East, dealer.
North-South vulnerable.

NORTH
♠ 10 7 5 4
♥ 10
♦ 9 8 6
♣ K Q J 10 7

WEST
♠ A J 6
♥ J 3
♦ K Q J 10
♣ 9 6 5 4

EAST
♠ K 8 3
♥ A K 9 8 7 5
♦ A 5 4
♣ A

SOUTH
♠ Q 9 2
♥ Q 6 4 2
♦ 7 3 2
♣ 8 3 2

Nursery Board Members to Preside at Glass Show

Members of the board of the North Avenue Day nursery will pour tea at a showing of modern American glass to be held in the Wedgwood room at Marshall Field's this afternoon. Mrs. Joseph H. Beuttas, Mrs. William D. Cox, Mrs. Graham Fairbank, Mrs. Alanson Donald, Mrs. Theron Chapman, Mrs. Roy Flannery, Mrs. John H. Noyes, and Mrs. John P. Wilson Jr. are some of those who will act as hostesses.

Your Stars Today

By WYNN

Friday, May 10.

Exceptionally active vibrations are with us today—and they can be made productive of good, either now or in the long run, if we detour selfish urges. Opportunity here for improvement with loved ones; get in strong with elders in afternoon.

Your Year Ahead.

Your year ahead brings chances to succeed in proportion to what you can offer. Be willing to make more effort than ever before—this year can be significant. Past must be cleared. Danger: July 28-Aug. 8; Dec. 8-26; April 25-May 2, 1941.

Tomorrow.

Take full advantage of excellent morning vibrations; then routine.

Do you want an individual interpretation for your own personal date? Every important period is indicated for you, according to the laws of astrology. Send 10 cents to Wynn, Tribune Astrologer, 286 Fifth Avenue, New York City. Write plainly your name, date of birth and address.

[ADVERTISMENT]

MARRIED WOMEN
Here's Amazing Proved
HYGIENIC PROTECTION

Thousands upon thousands of women have now learned to use a sensational, scientific discovery for hygienic purposes. This boon to womankind is not a poison, yet actually kills germs at contact. It is called Zonite, and its action is amazing when used for feminine hygiene. It instantly kills germs and bacteria on contact, yet it is proved safe—will not harm delicate tissues. And Zonite deodorizes—assures daintiness. Helps keep one fresh, clean and pure. So successful has Zonite been that over 20,000,000 bottles have already been used. Get Zonite from your druggist today. It's surprisingly easy and economical to use. Ideal for feminine hygiene. Follow the simple directions and enjoy proved hygienic protection that you may never have known before.

Special Offer
FREE with Purchase of Regular Size Bar
ASK YOUR DRUGGIST TODAY!
TRIAL SIZE BAR OF Tally MEDICATED SOAP

Dance to the Music of
JACK CHAPMAN
HENRI CHARPENTIER
Director of Cuisine
BLUE FOUNTAIN ROOM
OPEN MONDAYS, TOO
LaSALLE HOTEL
FOR RESERVATIONS FRAnklin 0700

COLLEGE INN
PRESENTS
TRIPLE FEATURE SHOW
BUD FREEMAN
and His Summa Cum Laude Orchestra
STUFF SMITH
AND HIS ORCHESTRA
LEE WILEY
GREAT GRAPHOPHONE STAR
NO FLOOR SHOW
IN THE NEW MALAYA ROOM
DINNERS from $1.25
No minimum except Sat.
AND IN THE PANTHER ROOM
DINNERS from $2.
$1 minimum, Sat. $2
NO COVER CHARGE IN EITHER ROOM
HOTEL SHERMAN

"GUILTY PARENTS"
ON STAGE:
MYRNA DEAN
JOAN CARROLL
COUNTRY & BRENNA
Wild Youth of Today Trapped in the Web of Ignorance
ADULTS ONLY!
MIDNITE SHOW SAT. 12:05
25¢ TILL 3 P.M. WK. DAYS
RIALTO
STATE & VAN BUREN

Advertise in the Tribune

I am the last nail to be hammered in before the gay new fun season starts!
RIVERVIEW opens WED. MAY 15

AMUSEMENTS.

BLACKSTONE TONIGHT AT 8:30 MAT. TOMOR. 2:30
3rd Month! Seats at Boxoffice or by Mail
Oscar Serlin Presents Clarence Day's
Life With Father
The "Perfect Comedy" with
Lillian Gish and Percy Waram
Eves. $1.10 to $2.75—Mat. Wed. 55c to $2.20—Mat. Tomorrow, $1.10 to $2.20

ERLANGER Tonight, 8:30 Sharp MAT. TOMORROW
LAST 10 TIMES
THE THEATRE GUILD presents
PHILIP BARRY'S Gay Comedy
The Philadelphia Story
WITH
KATHARINE HEPBURN
VAN HEFLIN JOSEPH COTTEN
NICHOLAS JOY SHIRLEY BOOTH
Eves. $1.10 to $3.30; Mats. $1.10 to $2.75

WOODS Randolph-Dearborn All Seats Reserved 2 AND 8 P. M.
MAT. & EVE. SEATS FOR TODAY & ADVANCE
GONE WITH THE WIND
Exactly as Shown at Atlanta Premiere
Matinees $1.10. Evenings $1.10-$1.50
Mail Orders Given Prompt Attention

HARRIS NIGHTLY (incl. SUNDAYS) 8:30
20th LAUGH WEEK
POP. MATINEE TOMORROW
SAM H. HARRIS presents
"THE MAN WHO CAME TO DINNER"
by MOSS HART and GEO. S. KAUFMAN
with CLIFTON WEBB
POP. WED. MATS., $1.10 & $1.65
Eves., $1.10-$2.75 (No Monday Performance)

SELWYN TONIGHT, 8:30 MATINEE TOMORROW
HERMAN SHUMLIN presents
TALLULAH BANKHEAD
—IN—
THE LITTLE FOXES
LILLIAN HELLMAN'S Dramatic Triumph with
PATRICIA COLLINGE—FRANK CONROY
Eves., $1.10-$2.75; Wed. & Sat. Mats., $1.10-$2.20

GRAND OPERA HOUSE —TONIGHT, 8:30— MATS. WED & SAT.
POP. MAT. TOMOR., 83c to $1.65
Clare Boothe's Mystery Comedy
MARGIN FOR ERROR
EVERY NIGHT—83c to $2.20
6TH PLAY THEATRE GUILD & A. T. S.

[ADVERTISMENT]

"HE ACTED ALMOST GLAD TO SAY 'GOOD NIGHT'!"

[ADVERTISMENT]

Mum Every Day Keeps You Sweet

No daily habit counts more toward charm than regular use of Mum! Takes only 30 seconds, yet without attempting to prevent perspiration, Mum makes you safe from risk of future odor. Get Mum at your druggist's today! Harmless to skin and clothing...*sure* to guard your charm!

MUM
Takes the Odor out of Perspiration

FREE!
(EVERY WEEK)
100 BASEBALL TICKETS
TUNE IN WJJD
Hear the Experts
GRIMM and FONSECA
Play-by-Play Broadcasts

U. S. P. Light
MINERAL OIL
Pint Size... **19c**

Perfection
FACIAL TISSUES
Box of 500... **24c**

PALMOLIVE Facial Soap
3 FOR 14c
(LIMIT 3)

60c Size
Mar-O-Oil Shampoo
29c
(LIMIT 1)

FREE! 2 Pinocchio Masks
with Pkg. of 5
GILLETTE BLUE BLADES
All for **25c**

FREE! Gone With the Wind COOK BOOK
with 50c Pebeco Tooth Paste **39c**

Introductory Offer!
PO-DO BRUSHLESS SHAVE CREAM
Large 3-oz. Jar **10c**

10c Size
Ivory Flakes
3 for 25c
25c size........19c
10c Snow, 3 for 25c
(Limit 3 Each)

$1.00 Size
HIND'S
HONEY and ALMOND
CREAM
49c

CAMAY SOAP
3 FOR 15c
(LIMIT 3)

35c Size
SAMOLINE CLEANER
For woodwork, porcelain, etc.
29c

50c Size
WOODBURY FACE POWDER
39c

$1.00 Size
DARK EYES
Eyelash Darkener
89c

Remember Mother
MOTHER'S DAY, May 12th

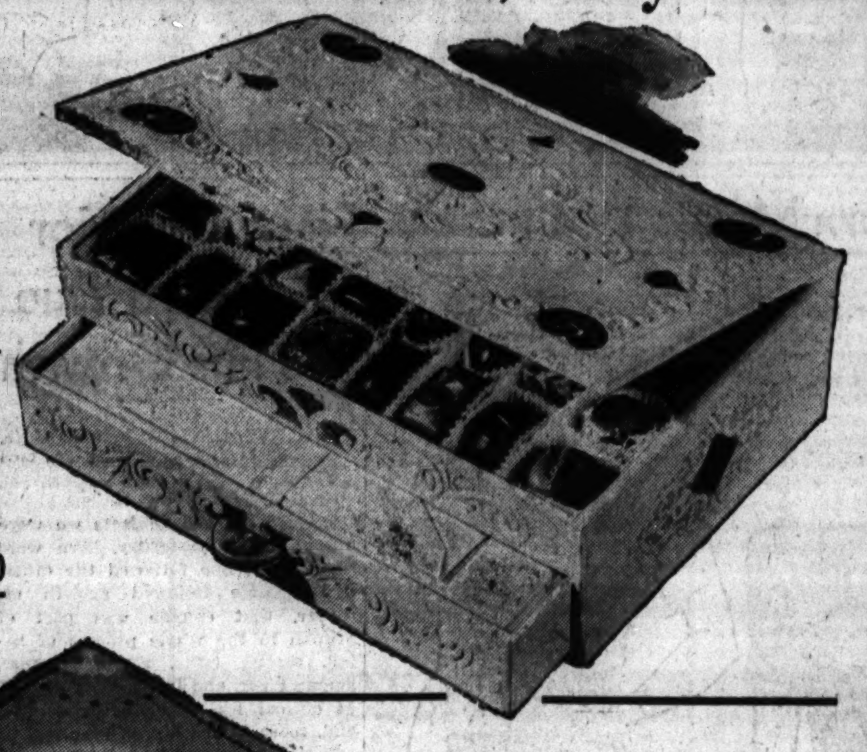

A HANDSOME FLORENTINE
LEATHERETTE GIFT BOX OF CHOCOLATES & STATIONERY
Mother can use the beautiful drawer box later for hankies and hosiery. Comes beautifully wrapped with a lovely Mother's Day card.
Sure to Please Her..... **1.50**

Mother's Day Box of
ASSORTED CHOCOLATES
A colorful, attractive box holding a tempting variety of Mother's favorites in hard and soft centers with rich velvety-smooth chocolate coating.
2 LBS. $1
1-Lb. Box 50c

Delicious Assorted
MINIATURE CHOCOLATES
Dainty bite-size pieces of finest quality candies covered with rich chocolate. In colorful cellophane Mother's Day Wrappings ...LB. BOX **80c**

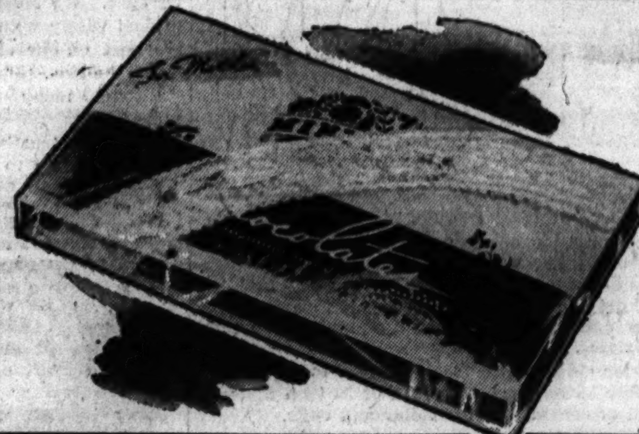

OTHER WALGREEN CHOCOLATES in Beautiful Mother's Day Gift Wrappings........ **33c** And Up

THE "WRITE" GIFT FOR MOTHER

Lovely "Glencourt"
DECKLE-EDGE STATIONERY
48 Sheets and 48 Envelopes....... **$1**
Neat, distinctive stationery, de luxe laid finish. In hinged cover box.
• Blue with white border
• White with blue border
• Cream with brown border

THE 300 YARD PO-DO GOLF BALL
25c 3 for 72c 12 for 2.50
• Tough • Long • True
Johnny Bulla, professional golfer, proved Po-Do's long-distance qualities by averaging 312 yards with 12 Po-Do Golf Balls.

Practical Gifts for Mother

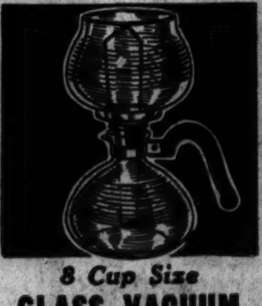

8 Cup Size
GLASS VACUUM COFFEE MAKER
1.19
Mother loves good coffee. That's why she'll appreciate this aid.

For Modern Mothers!
HEATPROOF GLASS DOUBLE BOILER
3.45 Value!
1.89
Crystal-clear cookware that Mother is sure to admire. You save almost half.
COLORFUL BAKELITE HANDLES

Full Size and Weight
ELECTRIC FLAT IRON
1.29
A new streamlined iron will make Mother's work much easier.

Smart Mastercraft
STICKPROOF WAFFLE IRON
2.49
A beautiful, chromium plated model sure to please any Mother!

Modern Heatproof Glass
WHISTLING TEAKETTLE
Whistles gayly when water is boiling......... **98c**
Attractively designed crystal-clear glass; cool-grip handle.

Compact, Efficient
SUPER JUICE EXTRACTOR
1.49
The streamlined model that Mother's wanted.
Juice-King ... 2.95

Walgreen
YOU'RE ALWAYS WELCOME AT WALGREEN'S
DRUG STORES

ON SALE FRIDAY & SATURDAY — At Chicago, Aurora, Berwyn, Benton Harbor, Blue Island, Chicago Heights, Cicero, Des Plaines, Downers Grove, Elmhurst, Evanston, Elgin, Harvey, Highland Park, Hinsdale, Hubbard Woods, La Grange, Lake Forest, Oak Park, Park Ridge, Wilmette, Winnetka and Wheaton Stores. (Right Reserved to Limit Quantities.)

ASPIRIN TABLETS, FINEST QUALITY, BOTTLE OF 100 (LIMIT 1) **14c**

LUX SOAP 10c SIZE CAKE (LIMIT 4 CAKES) ..... **2 FOR 11c**

BARBASOL SHAVE CREAM, 50c SIZE (LIMIT 1) **24c**

EPSOM SALTS 5 LB. BAG (LIMIT 1) **14c**

PHILLIPS' 50c MILK OF MAGNESIA (LIMIT 1) **29c**

SCOT TOILET TISSUE 10c SIZE ROLL (LIMIT 3) ..... **3 ROLLS 19c**

To Remove Cosmetics
KLEENEX TISSUES
Soft, Disposable Box of 200
2 for 25c

Dutch Oven—Roaster
FRYER CASSEROLE
$1.50 VALUE **79c**
On Punch Card Plan!
Heavy enameled fryer; self-basting chrome plated cover.

TYSON **RUBBER GLOVES** **19c**

PKG. of 80 **PAPER NAPKINS** **7c**

ALL-PURPOSE **DRESSING COMB** **4c**

10c VELOUR **POWDER PUFF** **2c**

1-YARD **SURGICAL GAUZE** **9c**

CEDAR-PACK **GARMENT BAG** **9c**

PINT **CLOROX BLEACH** **10c**

10c SIZE **CLIMAX CLEANER** **2 for 15c**

10c SIZE **KLEK POWDER** **7c** LIMIT TWO

New Gold-Plated
GILLETTE TECH RAZOR
and Pkg. of 5 **BLUE BLADES**
In Tweed Grain Travel Case... **79c**

Lovely Selection of
MOTHER'S DAY Greeting Cards
5c TO 25c
A fine choice of sentiments and designs.

Lovely and Colorful as Spring Itself!
9-PC. SPRINGTIME BEVERAGE SET
8 Tumblers 80-oz. Pitcher **98c**
Attractive floral designs; glasses have no-nick edges, pitcher has ice lip.

Protect Your Clothes FIGHT MOTHS!

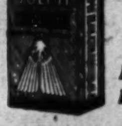

Dolph **Moth Balls or Flakes** 12 oz. Pkg. .. **7c**

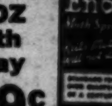

ENOZ Moth Spray Half Pint **49c**

Di-Chloricide Crystals, 1-Lb.	49c
Dolph Moth Spray, Pint....	79c
Larvex Moth Spray, Pint....	79c
Apex Moth Cakes	23c

Handy for Sports
Waterproof ZIPPER BAG
14 in. size........ **79c**
No-sag frame, covert cloth cover.

New Wondersoft
DELSEY TOILET PAPER
3 ROLLS 25c
Soft, like Kleenex; made by Kleenex.

35c Waterproof
Dr. West Tooth Brush
IN A CARTON **25c**
New low price for this tooth brush!

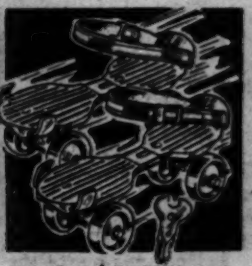

Look! Kids!
Ball-Bearing Roller Skates
SPEEDY, STURDY **87c**
Cushioned trucks. Leather straps; key.

A Treat for MOTHER

REALLY DELICIOUS!

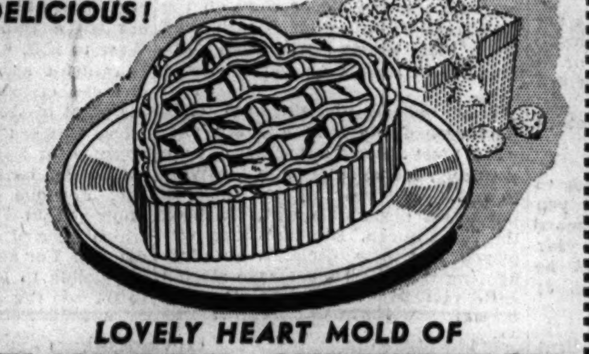

LOVELY HEART MOLD OF
FLAVORFUL STRAWBERRY RIPPLE ICE CREAM
WITH WHIPPED CREAM DECORATION!
Serves 4 to 6 generously: Luscious and delightful **33c**

For a Fresh SMOKE

10c TOBACCOS
• GRANGER
• Union Leader
• TUXEDO
• Geo. Washington
2 for 15c

Friday and Saturday
CIGARETTES
Carton of 200 **$1.19**
Your Choice of
CHESTERFIELDS
CAMELS, OLD GOLDS
LUCKIES, RALEIGHS
SPUDS OR DUNHILLS

FRESH 10c CIGARS
AyC, Ben Bey, Cuesta Rey, Corina, Dutch Masters, El Producto, La Palina, Perfecto Garcia, Tom Palmer or Webster
Box 50 **3.79**

CREMO CIGARS **8 FOR 25c**

BOOK MATCHES **50 for 5c**

COUPON
FLASHLIGHT With Battery
WITH COUPON **9c**

ALKA-SELTZER 60c Size **49c**

5c Lighthouse CLEANSER **2 for 6c** (Limit 2)

ANDY LOTSHAW Body Rub .... **33c** Relieves aching muscles

FREEZONE For Corns 35c Size **21c**

BAYER ASPIRIN Tin of 24........ **19c**

HAMLIN'S Wizard Oil Liniment 35c Size **29c**

75c FITCH SHAMPOO Dandruff Remover. **59c**

COUPON
GIANT BAR **P & G SOAP**
WITH COUPON.. **3 for 9c**
(LIMIT 3)

Chicago Daily Tribune
THE WORLD'S GREATEST NEWSPAPER
FRIDAY, MAY 10, 1940.

FOR FASTER SERVICE
3 TRIBUNE PHONE NUMBERS
SUPerior 0200
SUPerior 0200
SUPerior 0100

DODGERS BEAT CUBS IN 10TH; SOX LOSE, 8-4

3 RUN ASSAULT SNAPS FRENCH'S STRING, 4 TO 1

Carleton Is Removed for Pinch Hitter.

BY IRVING VAUGHAN.

The Cubs, even with their attack choked down to a whisper, fought off the one time daffy but now rampant Brooklyn Dodgers for nine innings yesterday. But in the tenth the Dodgers suddenly turned loose the batting poison to which other 1940 foes have succumbed. With two out, they crushed a gallant Larry French, bombed three runs across the plate, and whipped the North Siders, 4 to 1. It was the Dodgers' 12th victory in 14 battles.

The sole consolation for the Cubs was that they weren't officially beaten by Tex Carleton, the recent creator of a no hit performance and a member of the Cubs' far-flung alumni association. Carleton made them pay thru the nose—four hits—until he was yanked for a pitch batter in the ninth. But a pitching alumnus continued to pursue Hartnett's men. It was Newel Kimball, who was traded to the Dodgers last winter, and he paid his respects by yielding his one time pals nothing more than a pass in the last two innings.

Other Alumni Star.

Alumni members also were active in other ways, much to the distress of French and a crowd of 10,540. French was handed a one-run lead in the opening inning and he hung on to it successfully until the fourth, when Dolph Camilli tripled and scored the tying run. This was one of only four hits surrendered by French in nine innings and he might have gone on well beyond the tenth if he hadn't permitted himself to boil over because he thought Umpire Jorda had missed a strike. French beefed. He was seconded by Hartnett. And when Larry resumed pitching he was flattened without delay. It was his second defeat as compared to four victories.

In the decisive tenth Dixie Walker, ex-Sox, doubled to right after two were gone. Cookie Lavagetto was passed purposely on the theory that Camilli, being left handed, might be a softer touch. It was on the second pitch to Camilli that French howled. He insisted Camilli had swung. The umpire thought the opposite and didn't change his opinion. When Larry pitched again Camilli singled to right and Walker raced home to break the deadlock. An intentional pass put Cullenbine on base, whereupon Peewee Reese made victory triply secure by singling Lavagetto and Camilli home.

Larry, Bobby Coöperate.

French and Mattick were about the only Cubs called on for work in the Dodgers' first inning. French threw to three batters and Mattick threw 'em all out at first. Then Hack touched off the hit that forced No-Hit Tex to yield a run. Hack lined a two bagger over third and a moment later received an unexpected, but appreciated gift from his ex-mate. He was sent to third on a wild pitch, and scored on Herman's lengthy fly to Koy in center. Galan and Leiber went out without a struggle.

French handed a pass to Lavagetto to start the second but the Dodgers didn't respond to the gift. Both Camilli and Cullenbine flied to Galan. Durocher singled to right to show his men how the situation should be handled but the hint wasn't taken by Mancuso. He tapped to Herman. In the third Coscarart singled with two out and in the Cubs' half with the same number out, Hack singled. He wanted to find out whether Mancuso could throw so set out on a steal of

[Continued on next page, column 4]

Overtime

BROOKLYN.

	AB	R	H	RBI	P	A	E
Koy, cf	4	0	0	0	2	0	0
Gilbert, cf	0	0	0	0	0	0	0
Coscarart, 2b	5	0	1	0	2	3	0
Vosmik, lf	1	0	0	0	0	0	0
Walker, lf	3	1	1	0	2	0	0
Lavagetto, 3b	3	1	0	0	2	1	0
Camilli, 1b	5	2	2	1	10	1	0
Cullenbine, rf	2	0	0	0	2	0	0
Durocher, ss	4	0	2	1	2	2	0
Reese, ss	1	0	1	2	0	1	0
Mancuso, c	5	0	0	0	7	1	0
Carleton, p	2	0	0	0	1	1	0
Kimball, p	0	0	0	0	0	0	0
	*36	4	7	4	30	10	0

CHICAGO.

	AB	R	H	RBI	P	A	E
Hack, 3b	4	1	2	0	1	0	0
Herman, 2b	4	0	0	1	1	6	0
Galan, cf	4	0	0	0	7	0	0
Leiber, rf	4	0	1	0	0	0	0
Nicholson, lf	2	0	0	0	1	0	0
Cavarretta, 1b	4	0	0	0	15	0	0
Todd, c	4	0	0	0	4	0	0
Mattick, ss	2	0	1	0	1	6	0
French, p	3	0	0	0	0	5	0
	31	1	4	1	30	17	0

*Hudson batted for Carleton in ninth.

Brooklyn	000	100	000	3—4
Chicago	100	000	000	0—1

Sacrifice—Koy. Two base hits—Hack, Mattick, Walker. Three base hit—Camilli. Double plays—Lavagetto to Camilli, Reese to Coscarart to Camilli. Left on bases—Brooklyn, 10; Chicago, 3. Struck out—Carleton, 4; Kimball, 2; French, 3. Bases on balls—Carleton, 2; Kimball, 1; French, 2. Hits—Carleton, 4 in 8 innings; Kimball, none in 2. Wild pitch—Carleton. Winning pitcher—Kimball. Time, 2:30. Umpires—Jorda, Sears, and Dunn. Attendance, 10,540.

THE GUMPS—DEJECTEDLY REJECTED!

Reg. U. S. Pat. Off.: Copyright, 1940, by The Chicago Tribune.

And They Used to Call the Dodgers "Daffy"

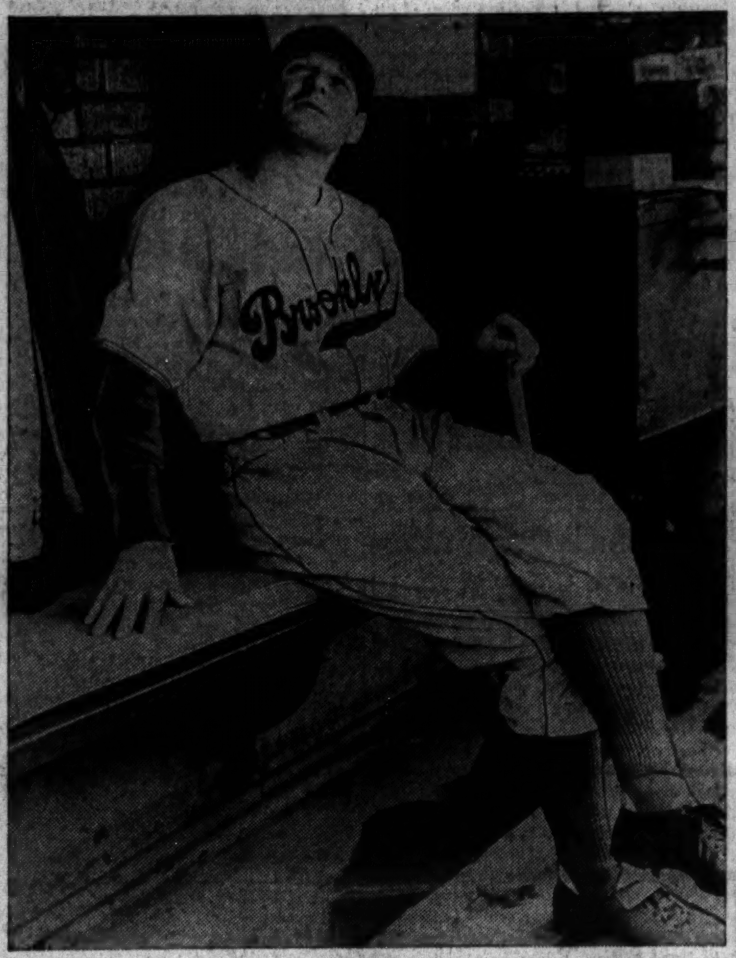

Crafty Leo Durocher, manager of the amazing Brooklyn Dodgers, seems in this candid dugout shot in Wrigley field to be at a loss for an idea. He proved he wasn't in the ninth inning of yesterday's game with the Cpubs when, with the score tied, two on base and two out, he sent in a pinch batter for Tex Carleton after Tex had had one strike called on him. This strategy failed, but Newel Kimball, who relieved Carleton at the start of the ninth, held the Cubs without a hit as the league leaders won in the 10th, 4 to 1. [TRIBUNE Photos.]

Dolph Camilli, an ex-Cub, who supplied the 10th inning hit off Larry French which drove in the winning run.

Cubs Discover Newt Kimball a Little Late

When the Cubs met up with Newel Kimball yesterday there was little to indicate the lad was any different than when they saw him last. He was still the pleasant, leisurely 6 foot, 2 inch giant who was around with them off and on for several seasons. But he was in a Brooklyn instead of a Cub uniform. And apparently he has learned a few tricks about pitching, at least enough tricks to make his former mates suspect something of worth had been allowed to slip away under the label of excess baggage.

Newel Kimball.

Kimball, after being farmed out to Milwaukee for the 1939 season, was tossed in for good measure when the Cubs took Al Todd from Brooklyn in trade for Gus Mancuso.

It's His Second Victory.

No attention was paid to Kimball. He was just a kid the Cubs had been fooling around with for several years. The Cubs were satisfied to get Todd, whom they figured superior to Mancuso. But Kimball already has shared in four games, winning one over Boston prior to mistreating his big league alma mater yesterday.

Kimball was one of a flock of boys assembled a few years ago by the Los Angeles club, Pacific Coast league cousin of the Cubs. When Jack Lelivelt, the Angel manager, whittled the motley crowd down to a select few, Kimball was among the latter. After tutoring with the Los Angeles club, the Cubs brought him up in 1937, but the pennant idea was too strong to permit experiments. Kimball had few chances, what with going out to the minors and returning.

He Shows Cubs Plenty.

What he showed the Cubs yesterday must have been plenty. When he was put to work at the start of the ninth, the first to face him was Billy Herman. Billy struck out. Next was Augie Galan, who grounded to Pete Coscarart. Then came Hank Leiber. He fanned just as he had fanned before Tex Carleton in the seventh. Then, when Kimball resumed in the tenth, he had a lead to protect, so conditions were different. He walked Billy Nicholson, but seemingly it was just a harmless flurry. Phil Cavarretta flied to Roy Cullenbine, Todd grounded to Peewee Reese and a double play ended everything.

So the kid made good on his manager's willingness to gamble in a pinch.

Major Leagues

NATIONAL LEAGUE.

	W.	L.	Pct.	G.B.
Brooklyn	12	2	.857	..
Cincinnati	12	4	.750	1
CHICAGO	9	10	.474	5½
New York	7	8	.467	5½
St. Louis	8	10	.444	6
Boston	6	9	.400	6½
Philadelphia	5	9	.357	7
Pittsburgh	4	11	.267	8½

YESTERDAY'S RESULTS.

Brooklyn 4; Chicago 1 [10 innings.]
New York 17; Pittsburgh 6
Cincinnati 4; Boston 1
St. Louis 8; Philadelphia 4

GAMES TODAY.

Pittsburgh at Chicago. Cincin. at St. Louis. Only games scheduled.

AMERICAN LEAGUE.

	W.	L.	Pct.	G.B.
Boston	14	5	.737	....
Cleveland	12	6	.667	1½
Detroit	11	8	.579	3
St. Louis	8	10	.444	5½
Philadelphia	8	11	.421	6
Washington	8	11	.421	6
CHICAGO	7	11	.389	6½
New York	6	12	.333	7½

YESTERDAY'S RESULTS.

Washington 8; Chicago 4
Cleveland 4; New York 0
Boston 6; Detroit 5 [10 innings.]
St. Louis 4; Philadelphia 2

GAMES TODAY.

Chicago at Detroit. Wash. at Philadelphia. St. Louis at Clevel'd. Boston at New York.

Elopement of Riggs, Illini Football Star, Is Revealed

Champaign, Ill., May 9 [Special].—Mr. and Mrs. Vernon L. Nickell of Champaign announced today their daughter, Maxine, and Thomas J. Riggs of Huntington, W. Va., were married on Dec. 8 in Covington, Ind. Both are University of Illinois students. Riggs is captain-elect of the football team.

Danny Cahill, No. 1 Cub Fan, Dies Suddenly

Danny Cahill, No. 1 fan of the Chicago Cubs since the days of Frank Chance, died last night of a heart attack while attending a banquet given by the Sixth division of the Chicago fire department in honor of Gus Schultz, a retiring fireman. More than 500 saw Cahill collapse after making a brief speech in the Belgian hall, 2625 Fullerton avenue. An inhalator squad worked over him, but a half hour after his collapse he was pronounced dead by Dr. Harold P. Sullivan, fire department physician.

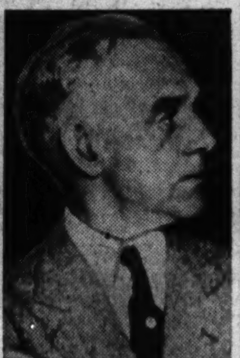

Dan Cahill.

A tavern owner on Chicago's west side, Cahill began making spring training trips with the Cubs in 1910. He also was a fire fan and knew almost every city fireman. Cahill missed the 1940 trip to Catalina Island with the Cubs because of illness. He was a bachelor.

Among the first to arrive at the hall after Cahill's collapse was Fire Commissioner Michael Corrigan.

Cahill considered the Cubs of 1906, 1907, and 1908 as the greatest team he had ever seen. The Cubs lost to the White Sox in the 1906 world series, but won from the Detroit Tigers the next two years.

The longest trip Cahill made with the Cubs was four years ago when the National leaguers traveled 7,000 miles to and from training quarters at Catalina island.

Cahill lived with a sister at 927 Buena avenue. The body was taken to the chapel at California avenue and Palmer street last night. Funeral arrangements will be announced today.

MRS. MARS WILL 'SEE' PREAKNESS BY RADIO, TOO

Mrs. Ethel V. Mars, who did not see her Gallahadion win the Kentucky Derby because illness kept her at home in River Forest, will not see him run in the Preakness, either. Yesterday she wired Roy Waldron, trainer of Gallahadion, that, altho she was better, her physician advised her against making the trip to Baltimore.

FIELD OF EIGHT IS EXPECTED TO RUN IN PREAKNESS

Six Derby Starters Seek Victory Tomorrow.

Probable Field

BALTIMORE, Md., May 9 [Special].—The field for the $50,000 added Golden Jubilee running of the Preakness at Pimlico Saturday will be named tomorrow. Tonight the probable starters appeared to be:

Horse.	Wt.	Jockey.
Bimelech	126	F. A. Smith
Pictor	126	George Woolf
Dit	126	Leon Haas
Mioland	126	Lester Balaski
Gallahadion	126	Carroll Bierman
Andy K.	126	Ralph Neves
Royal Man	126	Sonny Workman
Your Chance	126	Harry Richards

BY HOWARD BARRY.
[Chicago Tribune Press Service.]

Baltimore, Md., May 9.—It seems like only yesterday, or anyway no longer than last week, that Edward R. Bradley's fleet footed Bimelech was getting ready to run in the Kentucky Derby against Dit, Mioland, Pictor, and—what was that other horse? O, yes, Gallahadion.

Come to think of it, it was only last week, but things have changed so completely that it seems like years since Kentuckians were smiling patronizingly at the mere suggestion that any horse could beat the pride of the Idle Hour farm. This week it's the Preakness that's on the schedule—and what a different story that is.

Not Afraid of Bimelech.

Bimelech is going to take part in the Golden Jubilee running of this famous race Saturday at Pimlico, but he isn't scaring other horses away from the post this time. Rival owners made an amazing discovery when Mrs. Ethel V. Mars' Gallahadion came alongside the Bradley color bearer in the stretch at Churchill Downs last Saturday and went on to beat him by a length and a half in the Kentucky Derby. They discovered that Bimelech was just a race horse after all. As such, he probably will be beaten a number of times in his career, so why not in the Preakness?

Race Now Wide Open.

This race has now become a wide open event, with the probability that at least eight will go to the post. The field is expected to include six of the Kentucky Derby starters—Gallahadion, Bimelech, Dit, Mioland, Royal Man, and Pictor—and in addition two other horses which have been campaigning exclusively in the east this spring. These are Andy K and Your Chance. Mrs. E. G. Lewis' Jacomar was withdrawn today when Trainer Alex B. Gordon announced the horse had suffered a stall gate injury.

Four outside possibilities to start are Mrs. H. C. Phipps' Snow Ridge, Mrs. Anthony Pelleteri's Sun Pharos, J. W. Y. Martin's Abrasion, and R. A. Firestone's Marogay.

Easterners are remarking on the

[Continued on page 34, column 6.]

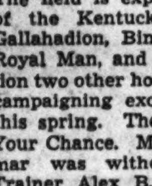

PHONE
Your New Address
If you intend moving, phone your new address to the Tribune or your Newspaper Carrier and the Tribune will be delivered without interruption.

NOTICE!
To Insurance Policyholders Paying 10c a Month with Subscription: Be sure your subscription is continued or insurance will expire!

In the WAKE of the NEWS

BY ARCH WARD.

THE contrast in the personalities of Rogers Hornsby and Art [Whataman] Shires, prominent in Chicago baseball several years ago, is aptly illustrated in a story which, as far as we know, never has been told before. . . . At the height of his glamorous days as the White Sox first baseman, Shires, on an ideal afternoon, invaded the Cubs' dressing room dressed in his gaudiest outfit and swinging a cane. . . . "Howya, boys," he said airily to one and all. . . . After being greeted warmly he asked, "Where's Rog?" . . . One of the players pointed out Hornsby, who was putting on his uniform. . . . Art approached him, put out his hand and said, "Hi, Rog, I'm Art Shires and we're from the same state, Texas." . . . Hornsby, turning on his famous icy stare, muttered, "Never heard of you," and resumed dressing. . . . This is said to be the only occasion in which Shires was at a loss for words. . . . Nearly 15,000 are expected to see the intrasquad football game at the University of Iowa tomorrow afternoon. . . . It wasn't long ago that a crowd of 15,000 would have been regarded as satisfactory for a climactic November contest. . . . Jack Knott, White Sox pitcher, was suspected of being a bit tetched in the head when he toted a portable radio with dead batteries to Boston, New York, Philadelphia, and Washington. . . . He knew what he was doing, however. . . . He was waiting for the fifth town on the trip, Detroit, where he knows a guy who gives him free batteries. . . . New York authors for the Brooklyn club were absolutely crushed when their beloved Dodgers drew only 2,267 the day they won their 11th game in 12 played.

The millenium is at hand. . . . The season is more than three weeks old and no eastern baseball writer has fired Gabby Hartnett. . . . The Boston Bees earned a profit of $21,747 last season as compared with a deficit of $14,829 in 1938. . . . Seventy-eight of the 80 candidates who reported for spring football practice at the University of Nebraska were from within the state. . . . Horace Stoneham, president of the Giants, still refers to the late John McGraw as "Mr. McGraw." . . . The favorite has come home in front 13 times in the 49 year history of the Preakness. . . . University of Utah campus organizations already are making plans to elect Pete Bogden, end; Luke Pappas, tackle, and Tom Pace and Clarence Gehrke, half backs, to the All-Star football squad which will meet the Green Bay Packers in Chicago Aug. 29. . . . Newark hasn't failed to win a place in the International league playoffs since it became a Yankee farm in 1932 and it has taken four pennants. . . . Race drivers at Indianapolis carry powder puffs to wipe off their goggles during the 500 mile grind. . . . Tulane, Louisiana State, and Mississippi are trying for home and home football contracts with Notre Dame. . . . Larry French, Cub pitcher who apparently is headed for one of his most successful seasons, has his den in an isolated section of his magnificent home in Brentwood, Cal. . . . He's pretty offish about who and what he lets enter his private sanctum, but Stinky, pet goat which Larry captured on Catalina Island, can get in by bleating three times.

The Trials of Marriage.

Last year's spring coat will keep a woman as warm as a new one will, but it won't keep her as happy.
—Eddie Drake.

* *

Portentous Preludes.

Will you come quietly or——
So you think you're tough, huh?
I did you a favor once when you were in a jam.
—MacGrath.

* *

Date Furnished on Request.

The following item is from "High School Notes" in the Benton, Wis., Advocate: "The seniors of 1940 decided by vote not to use the cap and gown costume at their commencement. They have chosen the white gardenia as their flower and will wear these on commencement night."
—Last Night's Gardenia.

* *

Consolation?

If, as Helper Pierrot opined, THE TRIBUNE supply of paper comes from the Wake wastebasket, we should worry. That is one way we can be sure our contribs get into THE TRIBUNE.
—John T.

* *

Encyclopedia Americana.

Beef: That which if you get a bum piece of you do the rest of the evening.—The Imp.

Alarm: That which I am filled with when I find I've overslept because I forgot to set the.—E. C. L.

* *

And They Complain!

It seems no matter where you go
Upon this great terrain,
You're always finding people who
Do nothing but complain.

You'll hear them kick 'cause jobs are scarce,
The melancholy cranks,
But when you do find them a job,
Do you think they'd say thanks?

'Cause Neighbor Jones is better off,
They think the world is wrong.
Should others have it nice when they
Can hardly get along?

You folks who always find yourself
Complaining on and off,
Had better quiet down and take
A lesson from the moth.

When you see how the moth must live,
Then you can really gloat,
His winters spent in swimming suits,
His summers in fur coats.
—C. J. B. J.

* *

Little White Lies.

Don't worry about being in there. I'll have you out in no time.
—B. J. G.

* *

Pet Peeve.

Passengers who push my hat and disarrange my hair as they lurch past my seat on the train and then give no indication that they have done anything amiss. —Cornellian.

Opinions Differ.

It doesn't really matter much,
The number of our years,
But rather how we spend the hours
As each new one appears.
It doesn't really matter much,
If we are turning gray,
Or if our figure's not so slim
As in another day.
And who are we to fret and fume
If we must take our place
Among the ones of middle age
And take a slower pace.

For youth can live until the end
Within your heart and mine,
If we but learn that life is good
And smile instead of pine.
So if we rise from every fall,
Discovering a song,
It really doesn't matter much
That we must move along.
—*Hilda Butler Farr.*

* *

Stand Up and Cheer!

Hurray for the good old White Sox! Who would have thought they'd be ahead of the Yankees so early in the season.
—M. D.

* *

Do You Remember 'Way Back When:

In the good old summer time, the country swain used every precaution to avoid the healthy sunburn so popular today?—Mrs. John Bruce.

If you wanted to be considered sporty, you drove an open roadster, not a station wagon?—Eddie of Wheaton.

Before bridge playing days, we kids would find "mom" home to greet us when we returned from school?—Ima Dyhard.

Vehicle tax was known as wheel tax and the price of a tag for a two-seated buggy was half the price of one for a surrey?—Jenkins, the Adjuster.

Farmers sold their chickens by the dozen, never by the pound?—Mrs. Mamie Mottier.

We cut long strips of paper, rolled them tightly and placed them in a holder for dad to light his pipe?—J. J. McNamara.

* *

Beginner's Luck?

Life is just too wonderful,
And I'm so glad I'm me.
I made the Wake and I thought I was
As happy as could be.
But now I'm really punch drunk,
And nothing can disturb me,
Right in the very self same week
Gallahadion won the Derby.
—Sleepy Time Gal.

* *

Hole-in-One.

Cline Brockman, Virginia, Ill., Country club, second hole, 156 yards.

* *

The Wake Upon Its Depends Friends.

* * *

Ten Years Ago Today—The Cubs' winning streak of eight games was broken by the New York Giants, 9 to 4. . . . The defeat shoved the Cubs out of first place.

FIVE RUN RALLY IN SEVENTH WINS FOR SENATORS

Lee Yields 13 Hits in Seven Innings.

BY EDWARD BURNS.
[Chicago Tribune Press Service.]

Washington, D. C., May 9.—Lefty Thornton Lee for years has looked upon the Washington Senators as his most bebeloved and gentlest cousins. They played the part for five innings today, but in the sixth Jimmy Pofahl, a newcomer who hadn't been told about the Lee-Senator tradition, busted a home run. This left the Senators behind, 3 to 2, but gave the Washington boys ideas. In the next inning the Senators hopped on Lee for five runs, including a three run homer by Jimmy Bloodworth. A run was added off Vallie Eaves in the eighth to match one made by the Sox in the eighth, making the final count: Washington, 8; Chicago, 4.

Gerald Walker.

Thus ended the first Sox invasion of the east, a campaign which netted them splits in two game series in Boston, New York and Washington, with a two out of three edge in Philadelphia. The invasion started with the Sox mired in last place. Tonight they are seventh, a full game ahead of those poor New York Yankees.

Lee's First Defeat.

The loss was Lee's first, after stirring victories over the Cleveland Indians and the Yankees. Thornton was a slick pitcher for more than half of today's game, but he surely lost his magic in the seventh.

Altho touched freely, Emil [Dutch] Leonard remained to the finish and was credited with his second pitching success of the season. He yielded ten hits.

Gerald Walker, former Sox traded for Taft Wright, made four hits in five times at bat, but two were infield scratches, so he didn't get far in his reported threats to show up Wright. In four times at bat Wright knocked a single and a triple.

The Sox made one error, their only one in five games, but did not sparkle afield, except for one great catch by Mike Kreevich. There were several lapses which failed technically to reach the error column.

Get Scare in Third.

The home third was an unusual inning and scared Sox partisans like everything. After Ferrell and Leonard had been retired, Case beat out a grounder to Appling and Lewis beat out a bunt. Walker grounded to McNair, who picked up the ball near the second bag. Instead of trotting a few feet to step on the bag and force Lewis, Eric stood waiting for Appling to run two or three times as far to the bag and Lewis beat the throw, filling the bases. Bonura banged one that looked like a certain triple until Kreevich dashed out of nowhere and speared the ball with one hand.

The Sox scored the first run of the game in the fourth inning and had the bases loaded when the lights went out. Kuhel opened with a line single to center and, after Kreevich had flied to Walker, went to third on Wright's single to center. Appling forced Wright, Bonura to Pofahl, Kuhel scoring.

Travis opened the home fourth with a double along the left foul line. Lee then made Bloodworth and

[Continued on page 33, column 4]

Walloped

CHICAGO.

	AB	R	H	RBI	P	A	E
Kennedy, 3b	5	1	2	0	0	3	0
Kuhel, 1b	4	4	2	0	12	0	0
Kreevich, cf	4	2	1	1	3	0	0
Wright, rf	4	0	2	1	2	0	0
Appling, ss	4	0	1	2	0	5	0
Rosenthal, lf	3	0	1	0	1	0	1
McNair, 2b	3	0	0	0	2	2	0
Turner, c	4	0	1	0	4	0	0
Lee, p	3	0	0	0	0	0	0
Eaves, p	0	0	0	0	0	0	0
	*35	4	10	4	24	10	1

WASHINGTON.

	AB	R	H	RBI	P	A	E
Case, cf	5	2	3	0	5	0	0
Lewis, rf	4	0	1	0	1	0	0
Walker, lf	5	1	4	1	2	0	0
Bonura, 1b	3	1	0	1	12	1	0
Travis, 3b	4	2	3	1	0	3	0
Bloodworth, 2b	5	1	1	3	1	3	0
Pofahl, ss	5	1	1	1	3	5	0
Ferrell, c	4	0	2	1	3	1	0
Leonard, p	4	0	0	0	0	1	0
	39	8	15	8	27	14	0

*Webb batted for Eaves in ninth.

Chicago	000	120	010—4
Washington	000	101	51*—8

Two base hits—Travis, Case, Ferrell, Kreevich. Three base hit—Wright. Home runs—Pofahl, Bloodworth. Stolen bases—Walker, Case. Double play—Travis to Pofahl to Bonura. Left on bases—Chicago, 6; Washington, 11. Struck out—Lee, 2; Leonard, 2; Eaves, 1. Bases on balls—Leonard, 2; Lee, 2; Eaves, 2. Hits—Lee, 13 in 7 innings; Eaves, 2 in 1. Winning pitcher—Leonard. Losing pitcher—Lee. Passed ball—Ferrell. Time, 2:02. Umpires—Ormsby, Grieve, and Basil.

PIRATES COMMIT 7 ERRORS; GIANTS VICTORS, 17 TO 6

Blunders Help Hubbell to an Easy Triumph.

Pittsburgh, Pa., May 9 (AP).—The Pirates made seven errors, and five of their pitchers gave up 15 hits and 10 bases on balls and hit three batsmen today in the process of collapsing for their ninth consecutive defeat, 17 to 6, before the New York Giants. Seven of the New York runs were crammed into the first inning off Max Butcher and Dick Lanahan. The victory was Carl Hubbell's first against two defeats. Score:

NEW YORK.	Ab	R	H	P	A	PITTSBURGH.	Ab	R	H	P	A
Whith'd,3b	7	2	2	1	4	Gustine,2b	5	2	3	1	6
Moore,lf	5	4	4	3	0	Handley,3b	5	1	1	1	1
Demaree,cf	4	2	1	3	0	Vaughn,ss	5	0	1	4	3
Ott,rf	6	1	0	2	0	VanRbs,rf	3	0	1	0	0
Danning,c	5	2	3	2	0	DiMag'o,cf	0	0	0	0	0
Young,1b	6	2	1	9	1	L.Wan'r,cf	5	0	0	5	1
Jurges,ss	3	1	1	2	4	Elliott,lf	4	1	2	0	0
Glossop,2b	4	2	1	3	3	Fletch'r,1b	4	1	2	10	1
Hubbell,p	5	1	2	2	1	Berres,c	3	0	0	4	0
						Harrell,p	0	0	0	0	0
						Butcher,p	0	0	0	0	0
						Lanahan,p	0	0	0	0	0
						MacFa'n,p	1	0	0	0	0
						Bauers,p	1	0	0	0	2
						Schultz,c	2	1	1	2	0
	45	17	15	27	13		*39	6	11	27	14

*Davis batted for Harrell in 9th.

New York ....702 013 040—17
Pittsburgh ....100 000 014— 6

Errors—Van Robays, Vaughan [2], Fletcher [2], Schultz, Gustine, Glossop. Runs batted in—Danning [3], Jurges [2], Whitehead [2], Hubbell [2], L. Waner, Ott [2], Moore [2], Demaree [2], Young, Vaughan, Schultz, Gustine, Van Robays. Two base hits—Moore, Danning, Handley. Sacrifice—Jurges. Double plays—Gustine to Vaughan to Fletcher, Bauers to Vaughan to Fletcher. Left on bases—New York, 14; Pittsburgh, 8. Bases on balls—Butcher, 3; Hubbell, 2; Macfayden, 1; Bauers, 3; Harrell, 2. Struck out—Bauers, 1; Hubbell, 2; Harrell, 2. Hits—Butcher, 1 in 1-3 inning; Macfayden, 7 in 3 2-3; Harrell, 3 in 2; Lanahan, 3 in 0; Bauers, 1 in 3. Hit by pitcher—Macfayden [Jurges], Bauers [Glossop, Moore]. Losing pitcher—Butcher. Umpires—Stewart, Barr and Magerkurth. Time—2:45. Attendance—5,346 [1,854 women].

REDS, 4; BEES, 1.

Cincinnati, O., May 9 (AP).—Bucky Walters' five-hit pitching and good batting gave the Reds a 4 to 1 decision over Boston today. It was the tall right hander's fifth victory without defeat.

BOSTON.	Ab	R	H	P	A	CINCINNATI.	Ab	R	H	P	A
Rowell,3b	4	0	0	0	3	Werber,3b	5	0	1	3	1
Hassett,rf	4	0	1	1	0	Frey,2b	5	0	1	1	3
West,cf	4	1	1	2	0	G'd'mn,rf	5	0	0	2	0
Cuc'lo,3b	3	0	0	2	2	F.McC.,1b	4	1	2	11	1
War'ler,3b	1	0	0	0	0	Lomb'rdi,c	3	0	0	5	1
Ross,lf	4	0	0	3	0	Craft,cf	4	1	2	3	0
Scar'la,1b	3	0	1	9	0	M.McC.,lf	4	0	0	0	0
Masi,c	3	0	1	4	0	Joost,ss	1	2	1	1	3
Miller,ss	2	0	0	3	1	Walters,p	2	0	2	1	3
Sullivan,p	3	0	1	0	1						
*Loane	0	0	0	0	0						
Barnicle,p	0	0	0	0	0						
Coffman,p	0	0	0	0	0						
	31	1	5	24	7		33	4	9	27	12

*Ran for Sullivan in eighth.

Boston ....000 100 000—1
Cincinnati ....000 011 02*—4

Runs batted in—West, Werber, Frey, F. McCormick, Walters. Two base hit—Walters. Three base hit—Scarsella. Home runs—West, F. McCormick. Left on bases—Boston, 4; Cincinnati, 11. Bases on balls—Off Sullivan, 3; Barnicle, 2; Walters, 1. Struck out—By Sullivan, 2; Barnicle, 1; Walters, 5. Hits—Sullivan, 7 in 7 innings; Barnicle, 1 in 1-3; Coffman, 1 in 2-3. Hit by pitcher—Sullivan [Lombardi]. Passed ball—Masi. Losing pitcher—Sullivan. Umpires—Ballanfant, Campbell, and Klem. Time—2:01. Attendance, 3,450.

CARDINALS, 8; PHILLIES, 4.

St. Louis, Mo., May 9 (AP).—After a wobbly start the St. Louis Cardinals pulled themselves together behind the relief hurling of Rookie Ernie White and, aided by Stu Martin's fourth homer in three days, handed the Phillies an 8 to 4 setback for a sweep of the two game series. Martin's homer came in the eighth with White on base. Score:

ST. LOUIS.	Ab	R	H	P	A	PHILADELPHIA.	Ab	R	H	P	A
Lake,2b	3	1	1	0	2	Schulte,2b	2	0	0	0	1
S.Mar'n,3b	5	2	2	0	1	Bragan,ss	3	0	2	1	2
Sl'ghter,rf	2	1	0	2	0	H.M'tin,cf	5	2	2	3	0
Medwick,lf	5	1	2	3	0	Mahan,1b	3	1	0	8	1
Mize,1b	5	1	3	12	0	Ar'vich,lf	5	1	1	1	0
Padgett,c	2	0	0	3	0	Klein,rf	3	0	1	3	0
*Owen	1	0	1	0	0	B'jamin,rf	2	0	1	0	0
†Epps	0	1	0	0	0	Mueller,3b	5	0	3	2	0
Delancey,c	2	0	0	2	0	Y'ng,ss-2b	4	0	1	4	3
J.Brown,ss	4	0	1	1	2	Millies,c	1	0	0	2	0
Hopp,cf	2	0	0	2	0	Warren,c	2	0	0	0	0
J.Mar'n,cf	2	0	0	2	0	Higbe,p	0	0	0	0	0
Dickson,p	0	0	0	0	0	L.Brown,p	3	0	0	0	0
White,p	3	1	3	0	2	Beck,p	1	0	0	0	1
	36	8	13	27	7		39	4	11	24	8

*Batted for Padgett in fifth.
†Ran for Owen in fifth.

Philadelphia ....310 000 000—4
St. Louis ....400 020 02*—8

Errors—Dickson, Slaughter, Padgett, Klein, L. Brown, Beck, Lake. Runs batted in—Arnovich, Klein, Medwick [2], Mize, Padgett, J. Martin, S. Martin [2]. Two base hits—Mueller [2], Mize. Home run—S. Martin. Stolen bases—H. Martin, Mahan, White. Sacrifice—Lake. Left on bases—Philadelphia, 12; St. Louis, 10. Bases on balls—Dickson, 1; Higbe, 2; L. Brown, 1; Beck, 2; White, 3. Struck out—White, 6; L. Brown, 2. Hits—Dickson, 5 in 1⅓ innings; White, 6 in 7⅔; Higbe, 2 in none [none out in first]; L. Brown, 8 in 4 [none out in fifth]; Beck, 3 in 4. Wild pitch—Dickson. Winning pitcher—White. Losing pitcher—L. Brown. Umpires—Pinelli, Goetz, and Reardon. Time—2:26. Attendance—1,161.

PROBABLE MAJOR LEAGUE PITCHERS IN GAMES TODAY

New York, May 9 (AP).—Probable pitchers in the major leagues tomorrow [won-lost records in brackets]:

NATIONAL LEAGUE.

New York at Brooklyn—Gumbert [1-2] vs. Wyatt [2-0].

Pittsburgh at Chicago—Brown [2-1] vs. Lee [2-2].

[Only games scheduled.

AMERICAN LEAGUE.

Boston at New York—Harris [2-1] vs. Chandler [1-1].

Chicago at Detroit—Rigney [1-3] vs. Newsom [1-1].

St. Louis at Cleveland—Kennedy [1-2] vs. Milnar [2-0].

Washington at Philadelphia—Krakauskas [0-1] or Haynes [1-0] vs. Dean [2-1].

SMILIN' JACK—GOLD CLAIM

Injury Retires Greenberg as Red Sox Win

Boston, Mass., May 9 (AP).—Pinch-hitter Johnny Peacock singled with the bases loaded in the 10th inning today to give the Red Sox a 6 to 5 victory over Detroit and a clean sweep of the two-game series. The Tigers tied the score against Starter Denny Galehouse in the seventh. Rookie Herb Hash took over and kept the visitors under control until Peacock broke up the game. Hank Greenberg, the Tigers' left fielder, was forced out of the game in the first inning when he wrenched his knee rounding second on a long hit. The injury was not regarded as serious. Score:

DETROIT.	Ab	R	H	P	A	BOSTON.	Ab	R	H	P	A
Bartell,ss	4	1	1	3	1	Finney,rf	5	1	2	3	0
C'mpbell,rf	5	1	0	3	0	Cramer,cf	5	1	2	3	1
Geh'ger,2b	4	1	0	1	2	Will'ms,lf	4	1	2	1	1
Averill,cf	5	1	3	3	0	Foxx,1b	5	1	1	11	1
Gr'nberg,lf	1	0	1	0	0	Cronin,ss	5	2	2	1	3
Fox,lf	4	0	1	2	0	Doerr,2b	4	0	0	2	3
York,1b	3	0	2	8	0	Tabor,3b	4	0	2	2	2
Higgins,3b	4	0	0	2	3	Des'utels,c	4	0	0	6	1
Tebbetts,c	5	1	1	6	0	§Peacock	1	0	1	0	0
Hutch'n,p	2	0	0	0	0	Galeh'se,p	3	0	0	0	1
Trout,p	0	0	0	0	1	Hash,p	1	0	1	1	4
*Nelson	1	0	1	0	0						
Seats,p	0	0	0	0	0						
Benton,p	0	0	0	0	2						
	†39	5	10	‡28	9		41	6	13	30	17

*Batted for Trout in seventh.
†Sullivan batted for Seats in eighth.
‡One out when winning run scored.
§Batted for Desautels in 10th.

Detroit ....200 001 200 0—5
Boston ....000 140 000 1—6

Errors—Cronin, Finney. Runs batted in—Gehringer, Averill [4], Foxx [3], Cronin, Tabor, Peacock. Two base hits—Bartell, Greenberg, Cramer, Cronin [2], Hash. Three base hit—Foxx. Home run—Averill. Stolen base—Tabor. Sacrifice—Bartell. Double play—Tabor to Doerr to Foxx. Left on bases—Detroit, 9; Boston, 10. Bases on balls—Hutchinson, 1; Benton, 2; Galehouse, 1; Hash, 2. Struck out—Hutchinson, 2; Seats, 1; Benton, 1; Galehouse, 3; Hash, 2. Hits—Hutchinson, 9 in 5 innings; Trout, 0 in 1; Seats, 1 in 1; Benton, 3 in 3; Galehouse, 8 in 6; Hash, 2 in 4. Hit by pitcher—Hash [Higgins]. Winning pitcher—Hash. Losing pitcher—Benton. Umpires—Moriarity, Hubbard, Rommel, and Rue. Time, 2:32. Attendance, 7,700.

BROWNS, 4; A'S, 2.

Philadelphia, Pa., May 9 (AP).—St. Louis took advantage of the wildness of Pitcher Johnny Babich and, backed by Bob Harris' airtight twirling, turned back the Athletics, 4 to 2, today. Babich, undefeated in three previous starts, gave up three walks and two singles for three runs in the first inning and was yanked after walking the first batter in the second. Score:

ST. LOUIS.	Ab	R	H	P	A	PHILADELPHIA.	Ab	R	H	P	A
Strange,ss	4	1	1	0	4	Lillard,ss	4	0	0	1	2
Judnich,cf	3	1	0	3	0	Gant'n,3b	0	0	0	0	0
McQu'n,1b	5	1	1	9	1	Moses,rf	4	1	2	2	1
Radcliff,rf	5	1	3	3	0	McCoy,2b	4	1	1	2	3
Clift,3b	2	0	0	1	3	Johnson,lf	4	0	1	2	0
Laabs,lf	3	0	1	3	0	Siebert,1b	4	0	1	8	1
Heffner,2b	4	0	0	3	3	Hayes,c	4	0	2	9	0
Susce,c	4	0	2	3	0	Chap'n,cf	4	0	0	1	0
Swift,c	0	0	0	1	0	Rubel'g,3b	2	0	0	1	1
Harris,p	2	0	1	1	1	*Dean	0	0	0	0	0
						Branc'o,ss	0	0	0	1	1
						Babich,p	0	0	0	0	0
						Besse,p	2	0	0	0	1
						Beckman,p	0	0	0	0	0
	*33	4	9	27	12		†34	2	7	27	10

*Gallagher batted for Susce in ninth.
*Batted for Rubeling in eighth.
†Miles batted for Besse and Simmons for Lillard in eighth.

St. Louis ....300 100 000—4
Philadelphia ....001 010 000—2

Error—Radcliff. Runs batted in—McCoy, Siebert, Radcliff [2], Laabs, Heffner. Two base hits—Laabs, Moses, Siebert. Stolen bases—Laabs, Heffner, Susce. Sacrifices—Strange, Harris. Double play—Brancato to McCoy to Siebert. Left on bases—Philadelphia, 12; St. Louis, 13. Base on balls—Babich, 4; Besse, 3; Beckman, 2; Harris, 7. Struck out—Babich, 1; Besse, 6; Harris, 3. Hits—Babich, 2 in 1 inning; Besse, 7 in 7; Beckman, 0 in 1. Passed ball—Hayes. Losing pitcher—Babich. Umpires—Kolls, Geisel, and McGowan. Time of game—2:48. Attendance—8,000.

Cubs and Sox Up to Date Averages

CUBS.

	AB	R	H	2B	3B	HR	SB	RBI	Pct.
Gleeson ...	1	0	1	0	0	0	0	0	1.000
Collins ...	1	0	1	0	0	0	0	0	1.000
Leiber	74	15	20	7	1	2	0	15	.392
Nich'son ..	44	4	14	6	0	1	0	14	.318
G. Russell..	29	2	9	3	0	0	0	5	.310
Todd	71	4	20	3	0	2	0	5	.282
Hack	75	12	20	5	0	0	2	2	.267
Passeau ...	12	1	3	1	0	0	0	0	.250
Herman ...	76	13	19	2	0	1	1	5	.250
Cavar'ta ..	43	6	10	1	0	1	0	5	.233
Dean	9	1	2	0	0	0	0	0	.222
Mattick ...	42	1	9	1	0	0	0	7	.214
Galan	69	13	13	2	1	2	1	5	.188
Dalles'ro ..	28	4	5	2	0	0	0	2	.179
Hartnett ..	6	0	1	0	0	0	0	1	.167
French ...	19	0	3	0	0	0	0	1	.158
Rogell	9	0	1	0	0	0	0	0	.111
W. Lee.....	14	0	1	0	0	0	0	1	.071
Raffensb'r .	4	0	0	0	0	0	0	0	.000
McCul'gh .	1	0	0	0	0	0	0	0	.000
Page	1	0	0	0	0	0	0	0	.000
V. Olson...	1	0	0	0	0	0	0	0	.000

Team batting: At bat, 649; hits, 165; percentage, .254.

SOX.

	Ab	R	H	2b	3b	HR	SB	RBI	Pct.
Dietrich ..	1	1	1	0	0	0	0	0	1.000
Wright	75	14	30	5	2	0	1	11	.400
Turner	12	1	4	0	0	0	0	1	.333
Smith	6	0	2	1	0	0	0	0	.333
Appling ..	69	9	22	3	1	0	0	12	.319
Tresh	57	3	18	3	0	0	0	9	.316
Lyons	7	1	2	0	0	0	0	1	.286
Kuhel	72	14	20	3	0	6	4	14	.278
Solters ...	60	7	16	5	0	0	0	14	.267
Kennedy ..	77	14	19	2	1	1	0	4	.247
Rosenthal .	13	2	3	0	0	0	0	1	.231
Kreevich ..	74	9	16	2	1	0	4	4	.216
Knott	5	0	1	0	0	0	0	0	.200
McNair ...	71	7	14	4	0	2	0	7	.197
T. Lee	10	2	1	1	0	0	0	0	.100
Rigney ...	11	0	1	1	0	0	0	0	.091
Eaves	5	0	0	0	0	0	0	0	.000
Appleton .	3	1	0	0	0	0	0	0	.000
Webb	2	0	0	0	0	0	0	0	.000
Brown	1	0	0	0	0	0	0	0	.000

Team batting—At bat, 631; hits, 170; percentage, .269.

Bill Lee Faces Pittsburgh and Brown Today

Bill Lee, who isn't at all proud of his season's record to date—two victories against three defeats—will try to get up to a 50-50 basis today against the cellar dwelling Pirates, who open a three-day stand on the Cubs' acres. Mace Brown will start for the unhappy Pirates.

Prior to his recent no-hit feat against the Reds, Tex Carleton had 1⅔ hitless innings to his credit. It was stopped at 10⅔ when Hack opened with a double yesterday. Hack also scored, marking the first run yielded in 18 innings by Tex.

Forty-one members of the Brooklyn party boarded chartered planes at 6:30 last evening and went home to play the Giants today.

Joe Vosmik, the ex-American leaguer, now assigned to left field for the Dodgers, had to retire yesterday after doing two innings of work. He discovered he hadn't fully recovered from the wrenched side suffered in a collision with Shortstop Martin Marion of the Cardinals.

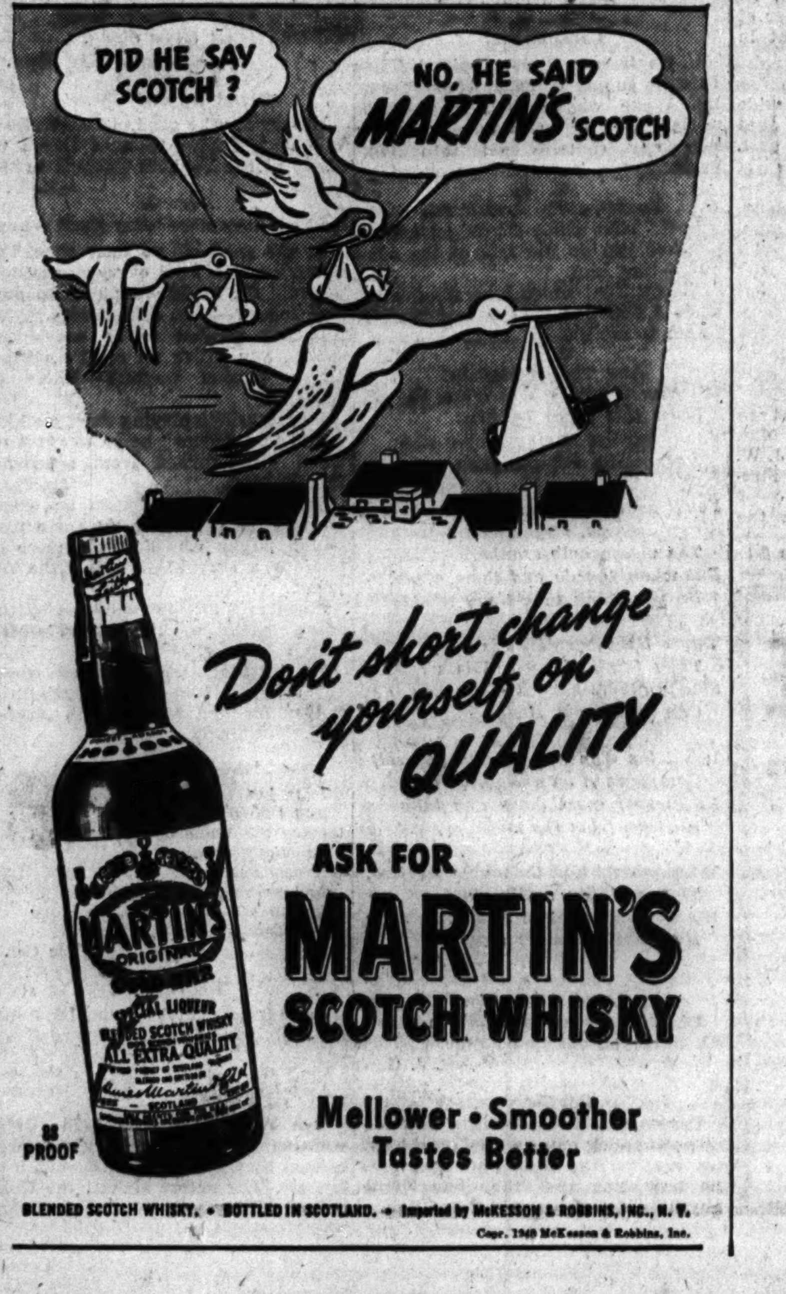

BLENDED SCOTCH WHISKY • BOTTLED IN SCOTLAND • Imported by McKESSON & ROBBINS, INC., N. Y.
Copr. 1940 McKesson & Robbins, Inc.

Cubs Lose to Dodgers, 4-1, in 10th Inning

[Continued from first sport page]

second. Mancuso's throw to Durocher was perfect.

The punch that floored French for the tying run in the fourth came just after Lavagetto had lofted to Galan. Camilli hit one in the same direction but considerably farther. Between the wind and the wall, Galan couldn't get even close enough to make a catch, so the ball dropped for a triple. This disturbed French to the extent that he passed Cullenbine, but the pass almost pulled him out of the jam with his one run lead intact. Durocher grounded to Herman, whose throw to Mattick forced Cullenbine. Mattick relayed the ball to Cavarretta but the throw was low, so the double play was lost and Camilli scored. Mancuso closed the inning with a tap to French.

That's Wasting Them.

The home fourth saw the Cubs open a series of threats that failed. Leiber singled with two out and Nicholson fanned. Mattick doubled with two gone in the fifth and French lined to Walker. Leiber led off in the seventh with three strikes, after which Nicholson received a pass. Cavarretta fouled to Lavagetto and Todd was thrown out by Coscarart.

The Cubs got themselves tangled up in an unusual play in the eighth and, as a result, lost an opportunity to take advantage of a pass drawn by Mattick at the start of the inning. French tried to bunt on a hit and run. In the attempt he stepped across the plate and interfered with Mancuso's throw to second. French was out automatically and Mattick had to return to first. Then Lavagetto leaped for Hack's liner and doubled Mattick off base.

French fanned Camilli to open the ninth and immediately ran into his second tough spot in the battle. Cullenbine walked and went to third when Durocher golfed a single over Herman's head. Reese ran for the manager. Mancuso bounced to French, who threw to the plate to nail Cullenbine. Carleton took his turn but, after accepting one strike, was recalled to let Hudson bat. The latter bounced softly to Cavarretta.

Minor Leagues

AMERICAN ASSOCIATION.

	W.	L.	Pct.		W.	L.	Pct.
Kas. City.	12	6	.667	Louisville.	8	9	.471
Min'polis	11	6	.647	Milwaukee.	7	8	.467
Ind'polis .	9	8	.529	Toledo ...	7	9	.438
St. Paul..	8	9	.471	Columbus.	5	12	.294

YESTERDAY'S RESULTS.

AMERICAN ASSOCIATION.
Toledo, 6; St. Paul, 3.
Kansas City, 5; Indianapolis, 3.
Louisville, 5; Milwaukee, 4.
Columbus, 5; Minneapolis, 3 [12 innings].

PACIFIC COAST LEAGUE.
San Francisco, 5; Sacramento, 1.
Hollywood, 5; Oakland, 4.
San Diego, 7; Portland, 1.
Los Angeles, 7; Seattle, 5.

THREE EYE LEAGUE.
Springfield 7; Cedar Rapids, 4.
Evansville, 15; Waterloo, 1.
Clinton, 14; Decatur, 6.
Madison at Moline, postponed, rain.

INTERNATIONAL LEAGUE.
Buffalo, 10; Jersey City, 7.
Syracuse, 6; Toronto, 5.
Montreal, 5; Baltimore, 4.
Rochester, 8; Newark, 6.

EASTERN LEAGUE.
Albany, 8; Elmira, 6.
Hartford, 8; Wilkes-Barre, 4.
Scranton, 3; Springfield, 2.
Williamsport, 10; Binghamton, 6.

NORTHERN LEAGUE.
Winnipeg, 3; Duluth, 1.
Superior, 10; Fargo-Moorehead, 7.
Eau Claire, 6; Crookston, 3.
Grand Forks, 5; Wausau, 2.

TEXAS LEAGUE.
Dallas, 6—0; Oklahoma City, 5—2.
Tulsa, 10; Fort Worth, 4.
Houston, 8; Shreveport, 2.
Beaumont at San Antonio, postponed; wet grounds.

SOUTHERN ASSOCIATION.
Chattanooga, 4; Memphis, 2.
Atlanta, 9; Little Rock, 2.
Nashville, 2; New Orleans, 1.
Knoxville-Birmingham postponed.

Lake Forest String Cut at 6; Bradley Nine Wins

Peoria, Ill., May 9 [Special].—Larry Sovanski's homer with the bases loaded in the fifth inning helped Bradley score a 7 to 5 victory over Lake Forest college today. It was the first loss in seven starts for Lake Forest. Score:

Lake Forest ....000 021 200—5 10 2
Bradley ....010 040 20*—7 9 8

Batteries—Bates, Borgenson and Becker; Wallin, Van Cleave and Pitcher.

Feller Pushes Yanks Deeper Into Cellar, 4-0

New York, May 9 (AP).—Bob Feller made a gesture toward a second no-hit game today and scared the Yankees into their sixth successive defeat as the Cleveland Indians finished their eastern swing with a 4 to 0 victory.

Feller yielded three hits, but for six innings he held the Yankees helpless with his fireball. Then Joe Di Maggio singled off Shortstop Lou Boudreau's glove in the seventh. Joe Gordon singled in the eighth, and in the ninth Charley Keller rapped another single. Keller, however, was the only Yankee to get as far as second base.

CLEVELAND.	Ab	R	H	P	A	NEW YORK.	Ab	R	H	P	A
Boudr'u,ss	5	0	1	3	1	Crosetti,ss	3	0	0	1	3
Weath'y,cf	4	1	1	5	0	Rolfe,3b	4	0	0	0	1
Chap'n,rf	5	1	1	5	0	Keller,rf	4	0	1	3	0
Trosky,1b	4	1	1	3	2	DiMag'o,cf	3	0	1	1	0
Heath,lf	2	1	0	0	0	Dickey,c	4	0	0	7	2
Keltner,3b	4	0	3	2	1	Selkirk,lf	4	0	0	1	0
Hemsley,c	4	0	2	8	1	Gordon,2b	3	0	1	3	2
Mack,2b	3	0	1	0	2	Dahlg'n,1b	3	0	0	11	0
Feller,p	4	0	0	1	0	Pearson,p	1	0	0	0	5
						Russo,p	0	0	0	0	0
	35	4	10	27	7		*30	0	3	27	13

*Henrich batted for Pearson in eighth.

Cleveland ....010 030 000—4
New York ....000 000 000—0

Error—Trosky. Runs batted in—Hemsley, Trosky [2], Keltner. Two base hits—Hemsley, Chapman, Trosky. Double play—Crosetti to Gordon to Dahlgren. Left on bases—New York, 6; Cleveland, 8. Bases on balls—Pearson, 4; Feller, 3. Struck out—Feller, 7; Pearson, 5; Russo, 1. Hits—Pearson, 10 in 8 innings; Russo, 0 in 1. Losing pitcher—Pearson. Attendance—14,790. Time—2:18.

Loras College Will Honor Arch Ward with Law Degree

Dubuque, Ia., May 9 [Special].—An honorary degree of doctor of laws will be conferred upon Arch Ward, sports editor of THE CHICAGO TRIBUNE, by Loras college at commencement exercises June 3, it was announced today by the Very Rev. M. J. Martin, college president. Mr. Ward is a former Loras student.

WILLIAMS WILL BOX COWAN ON AMATEUR CARD

Bill Cowan, Elgin heavyweight who was runner-up to Cornelius Young in the finals of the Tribune's 1940 Golden Gloves tournament, will meet Lucius Williams of the south side in a five round bout heading the amateur boxing show in Madison Athletic club, 4711 Madison street, tonight. A five round semiwindup will bring together Joe Dupont, city Golden Gloves featherweight champion, and Torsten Ahlbeck. . . . Additional amateur cards this evening will be presented in Northwest stadium, 4043 North Cicero avenue, and Chicago Towers club, 505 North Michigan boulevard. . . . Altus Allen, 1939 International Golden Gloves heavyweight title holder, will top a professional program in Marigold Gardens May 20. His opponent may be Arne Anderson. Frank Greene and Lou Campbell have been added to next Monday's show in the Marigold arena. Leonard Bennett, Detroit welterweight, and Tony Motisi of the Catholic Youth organization clash in a 10 round windup.

Tony Zale, Gary middleweight contender, yesterday was offered a match with Dale Spar in Oakland, Cal., May 22, by Promoter Tommy Simpson. Sam Pian, one of Zale's managers, intends to attend a 15 round event between Ceferino Garcia, recognized as middleweight champion by the New York athletic commission, and Ken Overlin of Decatur, in Madison Square Garden May 24. If he wins, Garcia will meet Zale in Chicago, George Parnassus, his representative, said during a recent visit in the loop. . . . Art Oliver, 1936 American Olympic Golden Gloves heavyweight, who has not boxed since suffering a knockout at the hands of Johnny Paycheck a year ago, will attempt a comeback against Curtis Sheppard in Pittsburgh May 20.

CLEARANCE of Used Cameras

Here are a few typical specials selected from our large stock of used equipment. All guaranteed in perfect operating condition and practically new in appearance.

National Graflex, Series II (Illustrated)—The finest of miniature reflex cameras. Just a handful in size, it makes big pictures, 2¼x2¼ inches, in black and white or color and embodies these features: Instant action, reflex focusing, film measuring meter, interchangeable F:3.5 B & L Tessar lens and shutter to 1/500th second. Regularly $87.50. Special $54.50
Telephoto lens—F:3.5, for above. Regularly $55.00, Special $37.50
National Graflex, Series I—Same as Model 2 but without interchangeable lens feature. Formerly $87.50. Special .. $42.50
Ampro "A" Projector—500-watt, 16 mm. Complete with case. Formerly $100.00 .... $44.50
Argus C-2 Camera—F:3.5. Reg. $25.00 .... $19.95
Weston 650 Exposure Meter—Reg. $19.95 .... $12.75
Dejur-Ansco Exposure Meter, with case. Reg. $12.50. Special $9.19
2¼x3¼ Speed Graphic with K.A. F:4.5 lens. Reg. $110. Special .. $74.50

BRAND NEW SPECIALS

Perfex "44" Candid Camera—35 mm., with F:3.5 lens, 1/1250 shutter and built-in exposure meter. Reduced from $37.50 to $24.95
Edinex Camera—35 mm., with F:4.5 lens, in 1/25-1/100 Vario shutter. Reduced from $20.00 to $8.95
With F:2.9 lens in 1/500 Compur Rapid shutter. Reduced from $50.00 to $29.75
New Eastman Twin Lens Reflex Camera—for 12 pictures on 127 film. $5.25
New Korelle Reflex Camera—F:2.9 Victar lens. Reg. $80. Special. $59.50

See These Specials at

Central CAMERA CO.
Photographic Headquarters Since 1899
230 S. Wabash Ave. (Near Jackson Blvd.)
346 N. Michigan Ave. (Near Wacker Drive)

IT'S JUST LIKE GETTING MAGAZINES FREE!

Get Them This Way. The extra money you save when you smoke Twenty Grands . . . 20c to 35c a week...buys you several magazines. And these full-flavored, smooth Twenty Grands give you smoking enjoyment plus, because ***The Tobaccos in Twenty Grand Are Guaranteed*** equal in smoking quality to those in cigarettes costing as much as 50% more. That guarantee is printed right on the package. So look for it when you ask for those smooth, easy-on-your-throat Twenty Grands today.

©1940—Axton-Fisher Tobacco Company

ENJOY TWENTY GRAND
THE THOROUGHBRED OF CIGARETTES

NATURE'S PROTECTIVE BLENDING PROTECTS THE FOX

Her "puppies" would have small chance of growing up if mother fox had to rear them in open country

But thanks to the Protective Blending of wooded country, mother fox finds sanctuary for her young

CALVERT'S PROTECTIVE BLENDING

protects the flavor and good taste of Calvert Whiskey

Try Calvert next time in your favorite cocktail or highball and see for yourself just what Protective Blending *does* for this famous whiskey. See how much it adds to your drinking enjoyment.

Then you will understand why Calvert enjoys such popularity from coast to coast—popularity it has earned through maintaining unusually high quality and uniform goodness, thanks to Protective Blending.

CLEAR HEADS [CLEAR-HEADED BUYERS] CALL FOR Calvert

BLENDED WHISKEY Calvert "Reserve": 90 Proof—65% Grain Neutral Spirits...Calvert "Special": 90 Proof—72½% Grain Neutral Spirits. Copr. 1940, Calvert Distillers Corp., New York

THE OLD GUARD FACES BATTLE IN ELMHURST MEET

Complications in Path of North Central, De Kalb.

Complications threaten to beset De Kalb Teachers and North Central in the eighth annual Elmhurst intercollegiate invitational track meet in Elmhurst tomorrow. These two schools have monopolized the team totals in previous meets. This year the going will not be so easy.

Loyola, Milwaukee Teachers, Charleston Teachers, and Illinois Normal not only have entered strong individual performers, but their teams appear to be well balanced. Thus there not only is a strong likelihood of new records, but the prospect of a challenge to the point monopoly heretofore enjoyed by De Kalb and Naperville.

A cumulative summary of the scoring in the Elmhurst meets since the first one was held in 1933 shows De Kalb Teachers out in front with a total of 275½ points; North Central second with 252 points, and Milwaukee Teachers third with an even 100 points in the last seven years.

Records Changed Often.

Other colleges that have participated in the Elmhurst meet have concentrated, Director O. M. Langhorst pointed out, on sending stellar performers to attack meet records. Nevertheless, competition has been keen for second and third team trophies, he added.

The bitterness of the competition in individual events is shown by the fact that 57 meet records have been established since 1933, an average of seven new low marks annually. Sixteen colleges have held meet championships at one time or another and individual records have changed owners 27 times in six meets.

Entries in the 1940 meet indicate the tendency toward record breaking will be maintained. Coach Alex Wilson of Loyola is sending Max Lenover, champion miler of the Central Collegiate conference ,to attempt to smash two of his own records. These are 4:16.9 for the mile and 1:56.4 for the half mile, marks the red haired sophomore set in 1939.

Fast Entries in 100 Yard.

Fast runners also are entered in the 100 yard dash, including Terwilliger of De Kalb, Tetzlaff of Milwaukee Teachers, Wimberle of Illinois Wesleyan, and Fenrich of Oshkosh Teachers.

In the discus throw Behan of De Kalb, Vucich of Illinois Normal, and Kiefer of Bradley Tech offer the greatest promise of bettering the discus record of 140 feet 3 inches, established in 1939.

With 19 colleges entered a week ahead of the meet to assure a field as large as last year's and with several additional late entries expected, Director Langhorst was hoping for the largest representation in the event's history.

Wright Net Team Beats Wilson, 5-0; Keeps Title

By blanking Wilson Junior college, 5 to 0, yesterday, the Wright City college tennis squad retained its Illinois Junior College conference dual meet tennis championship and set a conference record for shutouts, completing the season unscored upon.

Tomorrow morning the team will defend its state tournament title at the annual tourney in Berwyn Park, Cicero.

MOON MULLINS—A FLING IN MOON'S LIFE

Lindblom Nine Triumphs, 3-0, Over Farragut

Lindblom High school's baseball team defeated Farragut, 3 to 0, yesterday in Douglas Park to assume undisputed leadership in the central section of the public school league. Previously, the teams were tied, each with five victories.

Four errors contributed to Farragut's downfall. Brunke limited the losers to two hits and his mates played faultlessly behind him.

In the west section Steinmetz defeated Crane, 3 to 2, to tie for first place. Each team has won five and lost two.

Morton made New Trier its seventh straight victim in the Suburban league on the Cicero diamond, 13 to 4. The winners got off to a 6 to 0 lead in the first inning.

New Trier made seven errors behind Clark's hurling, which was touched for 11 hits, as against 10 hits yielded by Schieve. Scores:

Lindblom ....012 000 0—3 4 0
Farragut ....000 000 0—0 2 4
Batteries—Brunke and Siska; Morel and Vojik.

Kelly ....140 100 0—6 8 3
Phillips ....031 031 0—8 10 2
Batteries—Goleb, Pike, and Schilling; Mitchell, Lathimore and Reed.

Calumet ....002 001 0—3 4 3
Morgan Park ....000 000 2—2 1 2
Batteries—Soderlind and Logsdon; Schmidt and Ballantine.

New Trier ....000 100 3— 4 10 7
Morton ....620 050 *—13 11 3
Batteries—Clark and Quick; Schieve and Vaneček.

Marshall ....000 000 0—0 3 3
Austin ....400 010 *—5 7 1
Batteries—Sajovic, Berman, Horn, and Ward; Carroll and Mulay.

Proviso ....003 400 0—7 9 1
Evanston ....301 110 0—6 9 3
Batteries—Barrett, Marsh, Mansterman and Schneider; Thielman, Kennedy and Agase.

Amundsen ....200 305 0—10 14 3
Taft ....000 001 0— 1 1 3
Batteries—Lewis and Granberg; Arlt, Stephan and Dasak.

Washburne ....000 200 0—2 4 1
Schurz ....124 020 *—9 7 1
Batteries—Walter, Laga and Moyles; Lorman and Sherman.

Crane ....110 000 0—2 6 1
Steinmetz ....001 110 *—3 9 5
Batteries—Beneda and Evert; Possehl and Quandee.

Hyde Park ....000 032 3—8 4 1
Harper ....203 002 0—7 5 6
Batteries—Davis, Swatek and Robins; Manus and Logsdon.

NOTRE DAME NINE LEAVES TO PLAY NAVY AND ARMY

Notre Dame, Ind., May 9 [Special]. —A squad of 17 Notre Dame baseball players entrained from nearby Plymouth, Ind., this afternoon, to play Navy in Annapolis, Md., tomorrow and Army in West Point Saturday. The following players made the trip:

Tom Brennan, Tony Cella, Andy Chlebeck, Bernie Crimmins, Charles Crimmins, Hubert Crane, Rex Ellis, Charles Farrell, Bob Hargrave, Norvall Hunthausen, Jim Lang, Don Maguire, Subby Nowicki, Ray Pinelli, Roy Pinelli, George Sobek, and Capt. Chet Sullivan.

Rigney to Take Mound Today for Sox in Detroit

[Chicago Tribune Press Service.]

Washington, D. C., May 9.—John D. Rigney, winner of one game, loser of three, but in tip top shape, will pitch for the White Sox against the Tigers in Detroit tomorrow. Buck Newsom is slated for the Tigers.

Jack Knott is to pitch the Saturday game in Detroit and Ted Lyons will have his usual Sabbath job.

The Sox were grieved to learn Hank Greenberg had been injured in the Tiger-Red Sox game. To a man the White Sox hoped he would be fully recovered by Sunday night, about the time the boys start for home.

The Sox left immediately after the game today for Detroit and will arrive there at 10:15 o'clock tomorrow morning, just in time to comb their hair and start for Briggs stadium.

Prep Baseball

YESTERDAY'S RESULTS.

Public School League.

Amundsen, 10; Taft, 1.
Hyde Park, 8; Harper, 7.
Schurz, 9; Washburne, 2.
Steinmetz, 3; Crane, 2.
Lindblom, 3; Farragut, 0.
Calumet, 3; Morgan Park, 2.
Austin, 5; Marshall, 0.
Phillips, 8; Kelly, 6.

Suburban League.

Morton, 13; New Trier, 4.
Proviso, 7; Evanston, 6.
Oak Park, 3; Highland Park, 0.

GAMES TODAY.

Public School League.

Amundsen vs. Waller at Lincoln park.
Lane vs. Taft at Norwood park.
Senn vs. Roosevelt, Revere park.
Lake View vs. Von Steuben at River park.
Foreman vs. Austin at Columbus park.
Schurz vs. Crane at Altgeld park.
Steinmetz vs. Washburne at Lincoln park.
Kelvyn Park vs. Marshall at Humboldt park.
Harrison vs. Kelly at McKinley park.
Englewood vs. Farragut at Douglas park.
Phillips vs. Tilden at Sherman park.
Bowen vs. Parker at Hamilton park.
Fenger vs. Hirsch at Grand Crossing park.
Morgan Park vs. Harper at Ogden park.
Hyde Park vs. Calumet at Foster park.

Pirates Send Mueller, Gee to Minor Clubs

Pittsburgh, Pa., May 9 (AP). —The Pittsburgh Pirates today sent Catcher Ray Mueller to Rochester of the International league under a five-day option. His release, along with that earlier in the day of Pitcher John Gee, brought the Pirate squad down to 27 players. Gee was sent to Syracuse of the International subject to 24 hour recall.

Senators Win Over Sox, 8-4; Get 5 in 7th

[Continued from first sport page]

Pofahl pop out on fouls, but Ferrell lined a single to center, scoring Travis. Leonard flied to Kreevich.

The Sox scored a pair of runs in the fifth to take a 3 to 1 lead. With one out Kennedy singled to left, went to second on a passed ball and to third while Kuhel was beating out a bouncer to Bonura. Kreevich forced Kuhel, Kennedy scoring. Wright then banged his triple to right center, scoring Kreevich. Pofahl threw out Appling.

Pofahl Gets Home Run.

The home fifth was the one in which the Sox made their first error in five games. With two out Walker singled to left and went on to second when Rosenthal juggled the ball. Bonura drew Lee's third pass of the season, then Walker stole third. McNair threw out Travis.

The Sox went out in order in the sixth, but it was different with the Senators. Pofahl lined the ball to the center field corner, a matter of 430 feet, and circled the bases before the lads could return the ball to the infield. Ferrell and Leonard supplied infield outs.

The Sox again went out in order in the seventh, but Case opened the home half with a double to center. Lewis failed in two attempts to sacrifice, then struck out. Walker missed two strikes, then lined a single to right, scoring Case with the tying run. Bonura walked again, after which Travis singled to center, Walker scoring. The Sox claimed Walker missed the plate, but Umpire Red Ormsby didn't think so.

Bloodworth knocked a homer into the left field stands, scoring behind Bonura and Travis. Kennedy made a great stop and throw to get Pofahl. Ferrell doubled off Rosenthal's glove, but McNair threw out Leonard.

Kreevich Hits Double.

Kreevich opened the eighth with his first hit of the series, a double to left, and took third while Leonard was throwing out Wright. Mike scored while Appling was grounding out to Bonura. Rosenthal walked, but McNair bounced to Travis.

When Eaves took over the Chicago pitching assignment at the start of the Washington eighth Case singled to left and stole second on the first pitch to Lewis. Lewis walked and Walker beat out a single to Appling, loading the bases. Bonura flied to Wright, Case scoring and the other runners advancing. Travis walked, again loading the bases. Bloodworth fanned and Pofahl popped to McNair.

N. U. NET TEAM OVERWHELMS MICHIGAN, 9 TO 0

Northwestern university's tennis team won its fourth consecutive Big 9½ victory yesterday when it blanked Michigan, 9 to 0. The Wildcats resume action again today against Minnesota in Evanston.

The Wildcats' shutout victory over Michigan came as a surprise, since the Wolverines were fresh from a 5 to 4 victory over Chicago, defending champions. Summaries:

SINGLES—Greenberg, Northwestern, defeated Durst, Michigan, 6-0, 6-4; O'Neil, Northwestern, defeated Gamon, Michigan, 6-0, 6-2; Clifford, Northwestern, defeated Kohl, Michigan, 6-3, 6-2; Richards, Northwestern, defeated Stille, Michigan, 6-1, 6-8, 10-8; Hall, Northwestern, defeated Brewer, Michigan, 6-4, 6-3; Shapiro, Northwestern, defeated Jeffers, Michigan, 6-2, 6-4.

DOUBLES—Greenberg and Clifford, Northwestern, defeated Durst and Gamon, Michigan, 6-2, 6-3; O'Neil and Hall, Northwestern, defeated Kohl and Dober, Michigan, 6-3, 6-0; Richards and Shapiro, Northwestern defeated Stelle and Jeffers, Michigan, 2-6, 6-4, 6-2.

College Baseball

YESTERDAY'S RESULTS.

North Park, 5; Williams, 1.
Bradley, 7; Lake Forest, 5.
Armour Tech, 10; Augustana, 7.
Missouri, 3; Iowa State, 0.
Concordia, River Forest, 4; Elmhurst, 1.
Hanover, 4; Ball State, 2.

MAROON TENNIS TEAM TROUNCES NOTRE DAME, 6-3

The University of Chicago's tennis team defeated Notre Dame, 6 to 3, on the Midway yesterday. Tomorrow the Maroons encounter Minnesota on the Midway. Summaries:

SINGLES—Shostrom, Chicago, defeated Canale, Notre Dame, 6-2, 6-0; Jorgensen, Chicago, defeated Fay, Notre Dame 9-7, 7-5; Sawyier, Chicago, defeated Bowler, Notre Dame, 6-2, 6-0; Joyce, Notre Dame, defeated Norian, Chicago, 6-4, 6-3; Lifton, Chicago, defeated Garvey, Notre Dame, 2-6, 8-6, 6-2; Heckler, Notre Dame, defeated Fox, Chicago, 6-2, 6-4.

DOUBLES—Shostrom and Jorgensen, Chicago, defeated Canale and Bowler, Notre Dame, 6-1, 6-4; Fay and Joyce, Notre Dame, defeated Sawyier and Norian, Chicago, 6-3, 6-2; Fox and Lifton, Chicago, defeated Garvey and Heckler, Notre Dame, 6-0, 6-0.

BABE RUTH WILL GIVE EXHIBITIONS OF POWER AT BAT

Babe Ruth, who hit 734 home runs during a major league span of 20 years, will appear at Mills stadium on June 2 and Shewbridge field the night of June 5 to give batting exhibitions.

The Babe will be in Chicago as chief instructor for Ray Doan's traveling baseball school primarily, but will give batting instructions at the two parks in addition to his curicular activities.

Walter Maranville, Gabby Street, Bob O'Farrell, Jack Sheehan, Jim Vaughn, and Otto Vogel and Wallie Roettger, the latter two baseball coaches at the University of Iowa and University of Illinois respectively, will be the Babe's assistant instructors.

COLLEGE TRACK.

Wright Junior, 5; Wilson Junior, 0.
Luther, 49; Loras, 45; Winona [Minn.] Teachers, 29½; Lacrosse [Wis.] Teachers, 28½; Upper Iowa, 24.

FIRST PLACE AT STAKE AS IOWA AND N. U. MEET

Games Today

Iowa at Northwestern.
Minnesota at Wisconsin.
Illinois at Purdue.
Chicago at Indiana.
Ohio State at Michigan.

First place in the Big 9½ baseball race will be at stake in the series opening today between Northwestern and Iowa on Roycemore field in Evanston. The second game will be played tomorrow. The Hawkeyes are in first place with six victories and one loss, while the Wildcats are second with four victories and two defeats.

Co-Capt. Harold Haub, Iowa's star pitcher, will face the Wildcats in the opener today. He will be opposed by John Goldak, Northwestern veteran. Haub has been the winning pitcher in five conference games this year, while Goldak has two Big 9½ victories to his credit besides a six hit victory over Notre Dame.

Coach Otto Vogel, former Cub outfielder, has developed a strong team at Iowa this spring. The nine is built around five veterans of last year's Big Ten championship team. One of the key men in the infield is Erwin Prasse, former Schurz High school star and captain of last fall's football team. Prasse is playing his third year at second base.

After losing two games to Illinois at the start of the season, Northwestern has developed steadily, winning two games each from Chicago and Minnesota and capturing a return contest with Notre Dame. Against Minnesota the Wildcats pounded out 27 hits in two games. Capt. Fred Shinkevich led the team in hitting with 6 safeties in 10 times at bat.

100 Years of Knowing How!
You will agree that—
PARK & TILFORD RESERVE

—is the finest-tasting Whiskey of its type in America!
100th Anniversary P&T 1840 1940
A CENTURY OF QUALITY
The Name PARK & TILFORD on any whiskey is your assurance of QUALITY
PARK & TILFORD DISTILLERS, INC., NEW YORK, N. Y.
70% GRAIN NEUTRAL SPIRITS—90 PROOF
Distributor: PIONEER-ATLAS LIQUOR COMPANY, 1010 South State Street, Chicago

"THANKS FOR INTRODUCING ME TO THE Perfect-taste cigar"

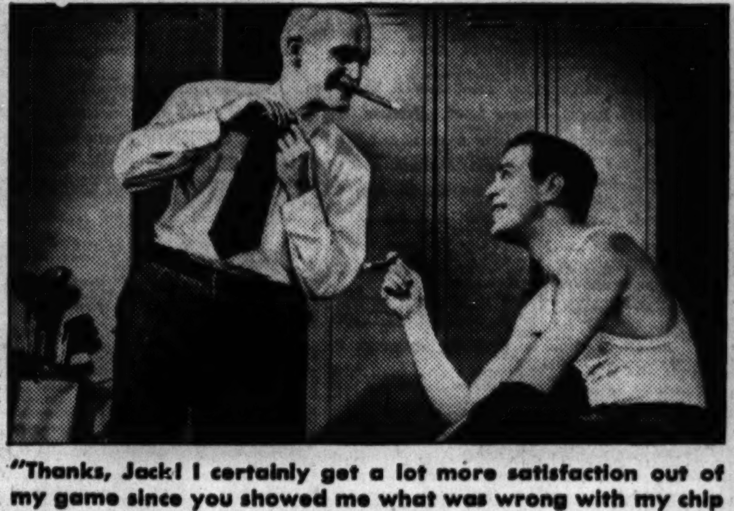

"Thanks, Jack! I certainly get a lot more satisfaction out of my game since you showed me what was wrong with my chip shots ... And I get a lot more satisfaction out of my smoking, too, since you introduced me to Robt. Burns."

"You two boys look as though you've had a grand round — you're both the very picture of contentment." ... "You're right, dear. A grand round of golf — and a perfect taste cigar to top it off. Robt. Burns, of course."

10¢ Panatela de Luxe
10¢ Perfecto Grande

Active men prefer cigars that give them complete smoking satisfaction ... That's why so many men are switching to Robt. Burns, the "perfect taste" cigar. For Robt. Burns always tastes perfect—its carefully selected 100% Havana filler guarantees that ...And it's always in perfect taste, too.

Robt. BURNS Cigars

Corona 10¢ Queens 2 for 25¢

Copyright 1940, General Cigar Co., Inc.

ALWAYS 100% CHOICE HAVANA FILLER

THAT GRAVE CASE OF FIRST-TEEITIS ISN'T HOPELESS

Remedy: Strong Doses of Tribune Golf School.

BY CHARLES BARTLETT.

The doctor, a member of the faculty of THE TRIBUNE golf school, took one glance at the patient, whose condition was apparent by the wistfulness with which he read the announcement that the largest plan of group instruction in the history of sports will open Tuesday night on the four courses of the Chicago park district.

Ordinarily the doctor is not in the habit of making quick diagnoses, but it was plain to him that the victim was suffering from the commonest malady the staff teachers of the Illinois P. G. A. had found in their preceding seven terms as practitioners in the school. It was patently a case of "first-teeitis."

This is the ailment which probably has prevented more golf-minded Americans from taking up the game of golf than any other that has been encountered in the school's clinics. The symptoms are quite plain.

He Wants to Play, but——.

The patient wants to play the game, but has a fear he will embarrass himself no end by swinging a club in front of scoffers at the usual first tee. He is going to slice. He is going to hook. Or worse yet, he is going to whiff completely, thereby giving his audience a chance to guffaw.

Dr. Thomas Walsh of Westgate Valley, who is also national president of the Professional Golfers' association, was the discoverer of this germ which annually hinders the growth of the game. Dr. Walsh found that if the patients were given confidence thru the medium of group instruction they would overcome this peculiar dread of ridicule.

If you are suffering from this strange malady, the opportunity to conquer it is presented in this eighth annual Tribune school. In the four classes opening Tuesday night the chance for a cure is given in the fact that many a fellow sufferer will be joining you in licking this fear of the first tee.

Practitioners All Skilled.

Why not try these four lessons? They have been given to many other victims of first-teeitis during these first seven years of the school; in fact, to 198,000. The cure is administered by men who have devoted their lives to golf, men who have won their positions as members of the Professional Golfers' association by serving a five year apprenticeship.

They work on the premise that a sound golf game is built on the fundamentals—the grip, the stance, and the swing. They have no patience with those high priests who have endeavored to make the game complex.

The first of the four lessons will be held Tuesday night, the second Thursday night, May 16; the third Tuesday night, May 21, and the fourth and last instruction of the regular course Thursday night, May 23. There is no fee connected with the school.

Others Also Welcome.

This is not to infer that those persons who have played the game are barred. Hundreds of everyday golfers have improved their play by attendance at the classes of the last seven years. If you have a recalcitrant slice or hook the faculty of the Tribune school is willing and waiting to help you straighten it out. It might be your grip, maybe you are using a closed stance, where an open one is more adapted to your physique. Whatever it is, the Tribune teachers are ready to cure it.

The only requirements for joining the school are a golf club and your prompt presence at one of the four courses most conveniently reached by you. Each lesson begins promptly at 7 p. m. The courses are Jackson park, 63d street and Stony Island avenue; Diversey, in Lincoln park at the foot of Diversey boulevard and Lake Michigan; Columbus, Jackson boulevard and Central avenue, and Marquette, Kedzie avenue and Marquette road.

N. U. FACES TEST AGAINST GOPHER GOLFERS TODAY

Northwestern's golf team will face one of its strongest tests of the season today when it meets Minnesota's veteran squad at the Kildeer Country club. The Gophers are led by Neil Croonquist, a senior, and member of the 1938 Big 9½ championship team. Other members of the championship squad of two years ago who are still on hand are Merle Geten and Billy Cooper.

Chase Fannon, Big 9½ individual champion, will oppose Croonquist. After a slow start Fannon has shown considerable improvement in recent matches against Notre Dame and Michigan. The only other Wildcat veteran from last year's title winning team is Chet Bland, who will meet Getten.

Gomer Knocks Out Taylor Again; Purse Is Held Up

Baltimore, Md., May 9 (AP).—Charley Gomer, New York lightweight, knocked out Bucky Taylor of Baltimore in the third round tonight, and Stanley Scherr, Maryland state athletic commissioner chairman, said Taylor's purse would be "held up for what appeared to me to be an unsatisfactory performance." Gomer floored Taylor in the first and second stanzas, and brought him down the final time with a right uppercut as Taylor came off the ropes.

COLLEGE TENNIS.

Chicago, 6; Notre Dame, 3.
Northwestern, 9; Michigan, 0.
Luther, 3; Winona Teachers, 3.
Wayne, 7; Ohio university, 0.
Indiana, 4; DePauw, 4.
Loyola, 4; Beloit, 3.
Wisconsin, 7; Minnesota, 2.
Butler, 4; Armour Tech, 3.

JAMAICA FORM CHART

[By the Associated Press.]

MAY 9, 1940.

FIRST RACE—Six furlongs. Purse $1,200. Claiming prices, $1,500. Four year olds and up. Start good. Won easily, place driving. Went to post at 2:16. Off at 2:18½. Winner b. c., 4, by Stimulus-Tableau, by Gainsborough. Owner, William Jenkins Jr. Trainer, same. Net value to winner, $775; second, $225; third, $125; fourth, $75. Time, 1:13 2-5. Weather clear, track fast.

Horse—	Wt	PP	St	¼	½	Str	Fin	Jockey	Eq odds
PONT NEUF	120	1	1	1^{2}	1^{2}	1^{3}	$1^{1½}$	S.Renick	3.60-1
BIG BOY BLUE	118	2	2	3^{2}	2^{hd}	2^{4}	2^{2}	J.Longden	1.25-1
SALAMIS	117	3	3	2^{nk}	3^{2}	3^{1}	3^{hd}	B.James	4.40-1
MY ACE	111	7	6	5^{2}	4^{2}	4^{2}	4^{2}	C.Durando	49.25-1
MISS DOLLY KAY	110	5	4	4^{hd}	$5^{2½}$	$5^{1½}$	5^{2}	D.Meade	4.50-1
MODEST QUEEN	111	4	5	6^{1}	6^{2}	6^{1}	$6^{½}$	J.Renick	22.85-1
HENRYEL'S PICK	113	6	7	7	7	7	7	R.Nash	32.20-1

Two dollar mutuels paid: Pont Neuf, $9.20 straight, $3.80 place, $3.10 show; Big Boy Blue, $2.80 place, $2.40 show; Salamis, $3.10 show.

SECOND RACE—Five furlongs. Purse $1,200. Claiming prices, $4,000 to $2,500. Maiden 2 year olds. Start good. Won easily, place driving. Went to post at 2:50. Off at 2:51½. Winner gr. c., 2, by Royal Minstrel-Damassin, by Solario. Owner, John Hay Whitney. Trainer, J. W. Healy. Net value to winner, $775; second, $225; third, $125; fourth, $75. Time, 1:00.

Horse—	Wt	PP	St		¼	Str	Fin	Jockey	Eq odds
STRING MUSIC	112	2	1	...	$1^{½}$	1^{2}	1^{2}	O.Durando	1.00-1
MAEZACA	113	4	3	...	2^{1}	2^{2}	2^{2}	A.Robertson	3.50-1
GAY MAN	111	1	2	...	3^{2}	3^{hd}	3^{2}	D.Meade	5.05-1
BATTLE WON	114	6	6	...	5^{nk}	4^{2}	4^{2}	J.Longden	6.65-1
SKAGWAY	114	5	4	...	$4^{½}$	$5^{1½}$	$5^{1½}$	C.Stevenson	3.85-1
DOTWILL	108	3	5	...	6	6	6	J.Renick	61.15-1

Two dollar mutuels paid: String Music, $4.00 straight, $2.70 place, $2.30 show; Maezaca, $3.20 place, $2.50 show; Gay Man, $2.70 show.

THIRD RACE—Six furlongs. The Spring Board. Purse $1,200. Three year olds. Start good. Won easily, place driving. Went to post at 3:21. Off at 3:22¼. Winner steel gr. c., 3, by Gino-Sun Edna, by Sun Briar. Owner, S. L. Burch. Trainer, same. Net value to winner, $775; second, $225; third, $125; fourth, $75. Time, 1:12 3-5.

Horse—	Wt	PP	St	¼	½	Str	Fin	Jockey	Eq odds
GREY WOLF	120	3	1	$1^{1½}$	$1^{½}$	$1^{1½}$	$1^{2½}$	M.Peters	7.10-1
KINGFISHER	120	2	4	$2^{½}$	$2^{1½}$	2^{4}	2^{3}	B.James	.25-1
LOOTING LAD	120	1	2	5	5	4^{2}	3^{2}	J.Longden	9.90-1
MARK	120	5	5	4^{2}	$3^{1½}$	3^{2}	4^{2}	I.Anderson	5.30-1
CLOSE TO	120	4	3	3^{2}	4^{3}	5	5	D.Meade	1.15-1

Two dollar mutuels paid: Grey Wolf, $16.20 straight, $3.20 place, $2.40 show; Kingfisher, $2.20 place, $2.10 show; Looting Lad, $2.30 show.

FOURTH RACE—Six furlongs. The Old Koenig. Class C handicap. Purse $1,200 added. Three year olds. Start good. Won driving, place same. Went to post at 3:50. Off at 3:51½. Winner br. f., 3, by Boatswain-Amelia, by Haste. Owner, B. Doumani. Trainer, W. Zakoor. Net value to winner, $805; second, $225; third, $125; fourth, $75. Time, 1:13.

Horse—	Wt	PP	St	¼	½	Str	Fin	Jockey	Eq odds
DREAM BOAT	108	3	4	$2^{1½}$	$2^{2½}$	$2^{2½}$	1^{2}	F.Winn	15.35-1
EQUISTAR	117	4	1	$1^{1½}$	$1^{1½}$	$1^{1½}$	$2^{2½}$	D.Meade	.90-1
DUNGEON	114	1	2	3^{1}	$3^{1½}$	$3^{2½}$	$3^{1½}$	I.Anderson	3.40-1
THIRD COVEY	122	2	3	4	4	4	4	A.Robertson	2.20-1

Two dollar mutuels paid: Dream Boat, $32.70 straight, $5.60 place; Equistar, $2.60 place. No mutuels sold for show.

FIFTH RACE—Mile and a sixteenth. Handicap. Purse $1,500 added. Class C. Three year olds and up. Start good. Won driving, place same. Went to post at 4:20. Off at 4:21. Winner b. g., 7, by Rico-Retobada, by Tiny [Arg.]. Owner, I. Bieber. Trainer, H. Jacobs. Net value to winner, $1,000; second, $300; third, $150; fourth, $75. Time, 1:45 4-5.

Horse—	Wt	PP	St	¼	½	Str	Fin	Jockey	Eq odds
CONDE RICO	115	1	5	5	5	$3^{1½}$	$1^{½}$	B.James	5.55-1
STRABO	121	4	4	4^{4}	4^{4}	2^{nk}	2^{hd}	L.Haas	2.00-1
SHADOWS PASS	115	3	2	2^{nk}	$1^{1½}$	1^{1}	$3^{2½}$	S.Renick	3.95-1
ONE JEST	122	2	1	$1^{½}$	3^{4}	4^{1}	4^{1}	D.Meade	2.90-1
MYTHICAL KING	111	5	3	3^{2}	2^{nk}	5	5	A.Schmidl	4.80-1

Two dollar mutuels paid: Conde Rico, $13.10 straight, $6.00 place, $3.20 show; Strabo, $3.50 place, $2.50 show; Shadows Pass, $3.10 show.

SIXTH RACE—Mile and a sixteenth. Purse $1,200. Claiming price, $2,000. Three year olds and up. Start good. Won ridden out, place driving. Went to post at 4:50. Off at 4:51. Winner ch. g., 5, by Runantell-Litany, by Abbots Trace. Owner, J. E. Connors. Trainer, J. Stillman. Net value to winner, $775; second, $225; third, $125; fourth, $75. Time, 1:47.

Horse—	Wt	PP	St	¼	½	Str	Fin	Jockey	Eq odds
AFFIRMATION	122	2	1	1^{nk}	$2^{2½}$	1^{1}	$1^{2½}$	D.Meade	1.75-1
DON PECOS	113	3	3	3^{1}	3^{2}	3^{2}	2^{1}	A.Robertson	9.10-1
FIRE MARSHAL	114	5	4	$2^{1½}$	1^{nk}	$2^{1½}$	3^{4}	I.Anderson	3.25-1
BABY TALK	114	4	5	5	4^{1}	$4^{1½}$	$4^{½}$	S.Renick	3.20-1
MOLASSES BILL	113	1	2	$4^{½}$	5	5	5	F.Winn	4.45-1

Two dollar mutuels paid: Affirmation, $5.50 straight, $3.90 place, $2.50 show; Don Pecos, $6.60 place, $3.60 show; Fire Marshal, $2.80 show.

SEVENTH RACE—Mile and 70 yards. Purse $1,200. Claiming price, $1,500. Three year olds. Start good. Won driving, place same. Went to post at 5:21. Off at 5:21½. Winner br. g., 3, by Black Servant-Baby Shoes, by Bubbling Over. Owner, D. MacVean. Trainer, P. B. Codd. Net value to winner, $775; second, $225; third, $125; fourth, $75. Time, 1:44 4-5.

Horse—	Wt	PP	St	¼	½	Str	Fin	Jockey	Eq odds
BABY BOOTIES	117	5	5	$3^{1½}$	3^{1}	1^{hd}	1^{nk}	A.Roberts	4.35-1
MAESCEND	117	4	4	1^{nk}	2^{2}	$2^{1½}$	2^{2}	D.Meade	15.05-1
GALLANT RISK	113	3	1	$5^{1½}$	5^{1}	4^{4}	$3^{2½}$	R.Nash	7.90-1
SIGANAR	117	7	3	2^{1}	1^{nk}	$3^{1½}$	4^{nk}	B.James	2.95-1
WHITE SAMITE	112	1	2	6^{2}	6^{4}	5^{1}	5^{1}	A.Schmidl	4.25-1
ONISAC	112	9	9	9	9	7^{2}	6^{4}	I.Anderson	4.80-1
PETER PORTER	113	8	6	4^{2}	4^{2}	6^{nk}	$7^{1½}$	J.Paradise	48.80-1
WHITE HOPE	115	2	7	$8^{2½}$	7^{nk}	8^{4}	8^{6}	C.Durando	8.60-1
HARD LADY	108	6	8	7^{hd}	8^{2}	9	9	C.Stevenson	66.35-1

Two dollar mutuels paid: Baby Booties, $10.70 straight, $5.90 place, $4.50 show; Maescend, $11.20 place, $7.80 show; Gallant Risk, $5.20 show.

CHURCHILL DOWNS RESULTS.

FIRST RACE—Purse $800, claiming, 3 year olds and up, 7 furlongs:
Rebuttal, 113 [Eads] 6.60 3.40 2.80
Pan. Creek, 118 [McCombs] 4.20 3.40
False Point, 108 [G.Oros] 4.80
Time—1:27 3-5. †New Discovery, †Deft, Clean Swept, Discobolo, Noticing, Honored Miss, †Oh Honey, Carrying Time, and Fritz ran. †Field.

SECOND RACE—Purse $800, maiden 2 year olds, claiming, 4½ furlongs:
Miss Beeville, 113 [M'C'bs].22.60 9.60 9.40
Jerisa, 113 [Bierman] 3.00 3.00
Restful, 114 [A.Snyder] 10.40
Time—0:55 1-5. Greyworthy, Second Pigeon, Truda, †Silver Pick, Olelia, †Flying Surgeon, Hadamoon, †Sepia, and Squaw Jane ran. †Field.

THIRD RACE—Purse $800, claiming, 4 year olds and up, 6½ furlongs:
Fylfot, 112 [Haver] 27.60 12.20 6.60
Skipped, 102 [Eads] 6.40 4.80
Bold Lover, 112 [Bierman] 4.60
Time—1:21. †Distillation, †Easy Street, Headin Home, †Valet, Joe Burman, Molly Fly, Peppy, Wild Call, and Hidden Haste ran. †Field.

FOURTH RACE—Purse $800, claiming, 3 year olds, 7 furlongs:
Hadmore, 113 [Vedder] 11.40 4.80 3.60
Mattie J., 108 [Bierman] 5.00 3.80
Toney Weaver, 108 [Clark] 5.00
Time, 1:28 2-5. Reality, Dinner Horn, *Mistucky, O. K. Mullen, Success Story, I Do Believe, *Flying Bob, *Moro Magic, and Charlotte Dear ran. *Field.

FIFTH RACE—Purse $800, claiming, 4 year olds and up, 6½ furlongs:
Delta Dan, 109 [Bierman] 7.00 3.80 3.20
Waugh Pop, 106 [Oros] 5.00 4.00
Bright 'V't'y, 113 [Yar'y] 4.60
Time, 1:20 2-5. Espania, Foxy Maude, Paddy, and Birdlea ran.

SIXTH RACE—Purse $800, claiming, 3 year olds and up, 7 furlongs:
Alspur, 113 [G. Oros] 5.40 3.60 3.20
My Day, 113 [Montgomery] 6.20 5.00
On Quest, 113 [Emery] 7.00
Time, 1:29 1-5. Javert, Nana Kate, Spanit, *Harper, Rose K., *Highbred, *Van Scout, Miss Vep, and Just Arrived ran. *Field.

SEVENTH RACE—Purse $800, claiming, 4 year olds and up, 1⅛ miles:
Bar Play, 113 [McCombs] ..14.20 6.20 2.80
Mardromel, 108 [Eads] 4.20 2.40
For Romance, 110 [Roberts] 2.20
Time, 1:55. Brown Comet, Ceaseless, and Buddie Treacy ran.

EIGHTH RACE—Purse $800, claiming, 4 year olds and up, 1⅛ miles:
Getaway Jack, 108 [Eads] 8.40 4.20 3.40
Grand Child, 105 [Wallace] 4.20 3.00
Askaris, 111 [Bodiou] 5.20
Time, 1:48 2-5. Hadnogal, Oak Park, Fancy That, Out of Fire, and Shama Thrush ran.

BEULAH PARK ENTRIES.

FIRST RACE—Purse $400, maiden 2 year olds, 4 1-2 furlongs:

Allen L.	115	†Pompton	115
Darby Dean	112	Hadadear	115
Tack Torose	112	*Light Heels	107
†Pogosy	115	Flying South	112
*Burman	110	*Crashing Mary	107

†River Divide farm entry.

SECOND RACE—Purse $400, claiming, 4 year olds and up, 6 furlongs:

Quick Delivery	109	Sweep Wine	109
Sweep Boy	114	Shimmering	109
Steel Spur	114	Spanlee	114
*Miss Royce	104	*Lady Overbrook	104
Glimmerlee	109	*Utilize	109
*Aurebon	109	Domanio	114
Regardless	114	Sheriff Eugene	114
Flying Ark	114	Jubilee Jim	114

THIRD RACE—Purse $400, claiming, 4 year olds and up, 6 furlongs:

Communique	109	Thistle Dick	114
Colorist	114	Turnout	114
Broadcaster	114	Bay Eagle	114
Frank C.	114	Racing Edition	114
Mother's Pet	109	Polisher	114
Jay Bill	114	Maepop	114
*Grand Reina	104	*Just Bud	109
Monopolize	109		

FOURTH RACE—Purse $500, claiming, 4 year olds and up, 6 furlongs:

*The Spotter	110	Mayatick	112
Madam Gray	110	*Van Tryst	110
Rock High	115	*Towtons Title	110
Ridiculous	107	Golden Silence	115
Belle of Midway	110	Songstop	110
Parking Ticket	112	Sequoia	118
*Termison	110		

FIFTH RACE—Purse $400, claiming, 4 year olds and up, 6 furlongs:

*Sugar Daddy	110	Tipton Slasher	115
Born Lucky	115	Sister Reigh	110
Whiskora	111	Tempting Witch	106
Brilliant Pal	115	*Fast Start	110
*Betnabar	101	Sister Polly	110
Noajean	110	Gold Lace	110
Empress Hills	110	West Star	111
Fire Rab	110	Time and Again	115
*Marlie May	105	Don Dash	111

SIXTH RACE—Purse $500, claiming, 4 year olds and up, 1 1-8 miles:

Good Memory	115	Naval Cadet	110
San Ardo	112	Gold Cross	110
*Checks	102	Noah's Pride	112
Spanish Ari	[illegible]		

SEVENTH RACE—[illegible]

EIGHTH RACE—[illegible]

*Apprentice allowance claimed.

PIMLICO RESULTS.

FIRST RACE—Purse $1,000, claiming, maiden 3 year olds and up, 6 furlongs:
See See [illegible]
Happy Lark, 108 [Nora] [illegible]
Kampong [illegible]
Time, [illegible]. Cheer [illegible], Devil's Broth, Stray Chord, and Kliplacer ran.

SECOND RACE—[illegible]
Flag Song [illegible]
Flying [illegible]
Chalotay [illegible]
Time, [illegible]. Sweep, [illegible] ran.

THIRD RACE—[illegible]
Baffler, 144 [J. Haley] [illegible]
Lone Gallant [illegible]
Promotion [illegible]
Time, [illegible]. Honey [illegible] ran.

FOURTH RACE—[illegible]
Charming [illegible]
Gracky [illegible]
War Grand, 113 [Polk] [illegible]
Time, 1:59 3-5. Top Shelf, Trout Stream.

Daily Doubles

PIMLICO.
See See and Flag Song........$208.70
NARRAGANSETT.
Moon Robber and Maestrung........$37.40
BEULAH.
Odd Star and Perfect Blend........$13.40

Actress, Grandiflora, and Riotous ran.

FIFTH RACE—Purse $1,200, 3 year old fillies, 6 furlongs:
Scorch, 111 [Ashcroft] 28.50 7.30 3.90
Raise Up, 117 [Milligan] 3.20 2.70
Damaged Goods, 112 [Lemmons] 3.30
Time, 1:15 1-5. Toy Foot, Hazel W., Mistassini, and Quatredom ran.

SIXTH RACE—Purse $2,500 added, handicap, 3 year olds and up, 6 furlongs:
Witchlike, 108 [Stout] 32.20 13.80 8.40
Arden Lass, 104 [Mora] 15.10 7.90
Torchlight, 117 [Dupps] 3.20
Time, 1:14. Redlin, My Elsie, Thorn Apple, Scylla, Glorious Time, Nellie Bly, and Toddle On ran.

SEVENTH RACE—Purse $1,000, claiming, 4 year olds and up, 1 1-16 miles:
Alsang, 117 [Smith] 10.90 5.10 3.80
Count Tetr'ch, 118 [Woolf] 4.30 3.10
Saranite, 113 [Wagner] 4.00
Time, 1:49 1-5. Mr. Duncannon, Caldon and Longful ran.

EIGHTH RACE—Purse $1,000, claiming, 4 year olds and up, 1 1-16 miles:
Head Hunter, 122 [Wholey] 24.00 7.90 5.80
Shalako, 122 [Wagner] 6.80 5.30
Blacant, 111 [Dupps] 8.40
Time, 1:50 3-5. Unfailing, Light Chatter, and Fire Ball ran.

CHURCHILL DOWNS ENTRIES.

FIRST RACE—Purse $800, claiming, 4 year olds and up, 1 mile:

*Pekaki	100	Red Rogue	111
Play May	106	Molasses Bob	114
Caddie Car	110	Naughty	106
Azafran	105	Inviting	111

SECOND RACE—Purse $800, maiden 2 year olds, 4½ furlongs:

Just Verdict	116	Penny Arcade	116
Logical	116	Kind Annie	116
†Valdina Gal	116	Chance Sord	116
Gay Elf	116	‡Tex Kiss	116
‡Pilot's Gal	116	Fee d'Or	116
*Hi Winnie	111	†Valdina Gay	116
Cynisca	116	No Embargo	116
Rieta	116	Bright Ann	116
Wise Play	116	Blue Linnet	116
Liquid Air	116	Poughkeepsie	116

†Valdina farm entry. ‡McCamey & Smith entry.

THIRD RACE—Purse $800, claiming, 4 year olds and up, 6 furlongs:

Santo Domingo	112	Gold Flag	116
*Star Bud	107	*Dale K	104
*Southland Beau	113	Early Autumn	111
Imperial Jayna	109		

FOURTH RACE—Purse $800, claiming, 2 year olds, 4½ furlongs:

Hadaboy	112	Meggy	109
*Jota	102	*Linger On	106
Mental Type	110	*Fairy Jo	101
Cheetah	113	Jan One	113

FIFTH RACE—Purse $800, allowances, 3 year olds and up, 6 furlongs:

*Epidor	117	Starlina	109
*Linger Awhile	104	Little Tramp	114
*Hustling Al	100	Ballinderry	109
Gross Plenty	110		

SIXTH RACE—Purse $800, claiming, 3 year olds, 1 1-16 miles:

*Jennie May	104	Buss	110
Dickery Dock	110	Formal Dress	110
Isarunner	110	Dr. Sticks	110
Kenosha	110	White Feathers	105
*Love Quest	100	Virginia Rose	105

SEVENTH RACE—Purse $800, claiming, 4 year olds and up, 1¼ miles:

*Sweet Showne	100	Great Smoke	110
*Dixie Girl	100	Sam Alexander	110
[illegible]		Insecmira	[illegible]

EIGHTH RACE—[illegible]

*Apprentice allowance claimed.

TODAY'S SELECTIONS

CHURCHILL DOWNS, LOUISVILLE, KY.
[Fast.]
1—Playmay, Molasses Bob, Inviting.
2—Gay Elf, Logical, No Embargo.
3—Southland Beau, Early Autumn, Star Bud.
4—Cheetah, Mental Type, Linger On.
5—Linger Awhile, Epidor, Ballinderry.
6—Dr. Sticks, Virginia Rose, White Feathers.
7—HELEN MAC, Inscomira, Safe and Sound.
8—Fair Haste, Fairest Flag, Black Gift.

NARRAGANSETT PK., PAWTUCKETT, R. I.
[Fast.]
1—Light Cruiser, Busy Lutrecia, Prum.
2—Sadie F., Dreel, Denote.
3—Air Actress, Alca, Bully Time.
4—Belmar Arra, Meritorious, Red Mantilla.
5—Apropos, Woodsia, Dinner Jacket.
6—BILL FARNSWORTH, Milk Punch, Donna Leona.
7—Weekly Stipend, Pump Gun, Catomar.
8—Set Pat, Uvalde, Fight Back.

BEULAH PARK, COLUMBUS, O.
[Fast.]
1—Burman, Crashing Mary, Tack Torose.
2—Jubilee Jim, Glimmerlee, Sweep Wine.
3—Thistle Dick, Maepop, Frank C.
4—Rock High, Parking Ticket, Sequoia.
5—Fast Start, Whiskola, Born Lucky.
6—NOAH'S PRIDE, Good Memory, Gold Cross.
7—Masked Plane, Indian Head, Hassan.
8—Wee Hedwig, Sleepy Howard, Waygood Lad.

JAMAICA, NEW YORK.
[Slow.]
1—Jacobs entry [Pharo Warrior-Play Pence], Eldee, Barbara A.
2—Schuttinger entry [Spiteful-Stinging], Baba, Pay Lode.
3—Port, Hy Cop, Traumelus.
4—The Malahat, Spanish Duke, De Icer.
5—Greentree entry [Corydon-Century Note], General Manager, Tola Rose.
6—DINI, Rust, Parscout.
7—Bieber entry [Blue Sheets-Good Flavor], Boy Plunger, Fencing.

PIMLICO, MARYLAND.
[Slow.]
1—Bryson entry [Long Lane-Shotagin], Salubria entry, Sun Ginger.
2—Greeny, Argella, Christmas entry.
3—Bosley entry [Kosan-Walkaway], Axacan, Deserter.
4—Sketchbook, Charlotte Girl, White Sand.
5—Ring entry [Ringie-Hard Way], Stand Alone, Zayin.
6—Becomly, Nannykins, Liberio.
7—IN MEMORY, Greedan, Patsey Begone.
8—Morro entry [Morepoise-Squabble], Red Jack, Braving Danger.

BUELAH PARK RESULTS.

FIRST RACE—Purse $400, claiming, 4 year olds and up, 6 furlongs:
Odd Star, 115 [Fer'dez] .. 4.40 2.40 2.40
Royal Broom, 110 [M'fold] 2.60 2.60
Fort Thomas, 115 [Dew] 3.80
Time, 1:14. Goldkin, Kathryn Wattle, Abotandy, Genuine Sport, Speedy Lula, Triple Play, and Pungent ran.

SECOND RACE—Purse $400, claiming, 4 year olds and up, 6 furlongs:
Perfect Blend, 114 [Dew] .. 7.60 3.60 2.60
Panatela, 109 [Howarth] .. 5.40 3.40
Harjo, 111 [Ward] 5.60
Time, 1:14. Lucy Mac, Prudent Miss, Scotch Thistle, Gecko, Queen Irene, Cotton Patch, and Amazer ran.

THIRD RACE—Purse $400, claiming, 3 year olds, 6 furlongs:
Juanita J., 106 [Melocke] .. 9.00 3.60 3.00
Valdina Lass, 110 [Le Bl'c] 3.20 2.60
Causeway, 109 [Dew] 2.80
Time, 1:15. O. Charley, Over Call, Dark Idea, and Happened ran.

FOURTH RACE—Purse $400, claiming, 4 year olds and up, 6 furlongs:
Wicked Time, 115 [H'v'th] 4.20 3.60 2.60
Dodge Me, 115 [Sylvia] 4.60 3.80
Thistle Ray, 110 [Wagner] 4.80
Time, 1:13 4-5. Nahaliac, Red Prince, Twosome, Houstonian, Centennial Boy, Gray Mack, and Skotchy ran.

FIFTH RACE—Purse $500, claiming, 3 year olds and up, 6 furlongs:
Bessie's Pride, 109 [G'ther] .16.20 10.80 4.80
Jobell, 110 [Fernandez] 5.80 3.00
Chicony, 110 [Hacker] 2.60
Time, 1:13. Dimple, Miss Cleo, Marie F., Scotty B., and Crashlyn ran.

SIXTH RACE—Purse $500, claiming, 4 year olds and up, 6 furlongs:
Fickle Ch'ce, 108 [Wagner] 5.20 4.40 3.40
Saphi, 107 [Dew] 14.20 5.40
Vote Boy, 114 [Dobson] 3.20
Time, 1:12 2-5. Royal Countess, Sky Shoot, Yelof, Gin Fritters, Byronin, and Heartease ran.

SEVENTH RACE—Purse $400, claiming, 4 year olds and up, 1 mile:
Topway, 114 [Horvath] 11.20 5.40 3.80
Mystic Sign, 114 [Le Bl'c] 5.20 4.00
Polite Ann, 109 [Gleason] 4.00
Time, 1:41 1-5. Tenopo, All Forgiven, Bindy, Miss Taos, Playline, South Gallant, Audrey L., and Red Megan ran.

EIGHTH RACE—Purse $400, claiming, 3 year olds and up, 1 mile 70 yards:
Texas Boy, 112 [Lowe] .. 6.00 3.20 2.80
Hardy Jim, 110 [Dew] 4.60 3.60
Son Richard, 115 [Horv'h] 3.40
Time 1:45 3-5. Idle Money, Blazing Torch, Scotty's Pride, Introduction, Spanish Beauty, Mere Frolic, Fleet Step and Dusty Lane ran.

NARRAGANSETT RESULTS.

FIRST RACE—Purse $1,000, claiming, maiden 3 year olds, 6 furlongs:
Moon Robber, 114 [Lot'co] 7.70 3.90 2.80
Wood Blaze, 111 [Jacobs] 6.10 4.90
Not High, 116 [Robart] 4.40
Time, 1:13 4-5. Michigan Ace, More Sir, Don Bosco, [illegible] and Self St[illegible] ran.

SECOND RACE—[illegible]
Maestrung, [illegible]
Balcony, [illegible]
Michigan M[illegible]
Time, [illegible]. [illegible] met Red, [illegible] ran.

THIRD RACE—[illegible]
Transday, [illegible]
Free Again, [illegible]
Mama's Bo[illegible]
Time, [illegible]. [illegible] ring, Irene's [illegible] Eddy ran.

FOURTH RACE—[illegible]
Ba'lor's Bo[illegible]
Lovick, 116 [illegible]
Glenbroom, [illegible]
Time, [illegible] and Bilboq[illegible] ran.

FIFTH RACE—[illegible]
Savitar, 11[illegible]
Guy Fawkes [illegible]
Sun Antioch [illegible]
Time, [illegible]. Penabud, [illegible] ran.

SIXTH RACE—[illegible]
Mollie Gal, [illegible]
Proud Lass, [illegible]
Skat, Mad, [illegible]
Time, [illegible] and Sir Tr[illegible] ran.

SEVENTH RACE—[illegible]
St. Moritz, [illegible]
Seamyth [illegible]
Gay May, [illegible]
Time, [illegible]. Dark Zeni, [illegible] ran.

EIGHTH RACE—[illegible]
Wahcoo, [illegible]
Erech, 116 [illegible]
Saldona, [illegible]
Time, [illegible]. Filandro, [illegible] ran.

NARRAGANSETT ENTRIES.

FIRST RACE—[illegible]
Bright Sox, *Bubblesom[illegible], White Topp[illegible], *Dona Mon[illegible], *Cycle, *Building T[illegible], Dinna Do [illegible]

SECOND RACE—[illegible]
Sadie F., *Red Foot, Sandy Bill, Arga, Denote, Sir Quest, Jadaan [illegible]

THIRD RACE—[illegible]
Holophane, *My Liberty, Bully Time [illegible]

FOURTH RACE—[illegible]
Little Bev, Singing Pal[illegible], Red Mantil[illegible], Lost Gold [illegible]

FIFTH RACE—[illegible]
*Rhodium, Posterity, Eltonhead, *Toro Play, Ugin, Woodsia, Dinner Jack[illegible] [illegible]

SIXTH RACE—[illegible]
*Panorasc[illegible] [illegible]

SEVENTH RACE—[illegible]

EIGHTH RACE—[illegible]

*Apprentice allowance claimed.

PIMLICO ENTRIES.

FIRST RACE—Purse $1,000, claiming, 2 year olds, 4½ furlongs:

†Cathode	107	‡Ski Patrol	101
‡Bright Arc	101	Meadow Dew	107
‡Long Lane	113	†Hy Happy	113
Sun Ginger	117	Prima Donna	107
Masthead	110	‡Wire Me	103
Miss Identity	109	Hornblende	106
Duces Wild	106	*‡Rich Cargo	106
‡Kantar Run	112	‡Shotagin	103
‡Rough News	109		

†B. Long and H. G. Bedwell entry. ‡Salubria stable entry. ‡E. K. Bryson entry. ‡M. Hirsch and Mrs. E. H. Augustus entry. ‡J. Y. Christmas and Mrs. Lewis entry.

SECOND RACE—Purse $1,000, claiming, 3 year olds and up, 6 furlongs:

Bell Chimes	97	*Sang Froid	109
Nilon	107	Sir Ligure	102
Balloon	102	†Rough Biscuit	110
Meadow Morn	112	Surprise Box	119
Queen Blaze	109	Knightfore	102
*Town Prince	97	†Shailleen	100
Candy Hero	114	Tiny Trick	107
Greeny	107	*Argella	110
Suburbanite	114	Challante	105

†Mr. and Mrs. J. Y. Christmas entry.

THIRD RACE—Purse $1,000, claiming, 4 year olds and up, steeplechase, 2 miles:

Axacan	143	Masked Knight	144
Tell Morne	140	†Walkaway	140
*Deserter	140	Lisdoonvarna	145
Castle Koch	140	†Kosan	135

†J. Bosley and Mrs. V. L. Black entry.

FOURTH RACE—Purse $1,300, handicap, 3 year olds and up, 1 mile and 70 yards:

White Sand	107	Canterup	98
Flying Lee	113	Charlotte Girl	118
Sketchbook	111		

FIFTH RACE—Purse $1,200, handicap, 3 year olds, 1 mile and 70 yards:

Run By	110	†Ringie	116
*Stand Alone	105	Sally Pass By	111
*Wood Chopper	111	†Hard Way	116
Giggle Lee	110	Zayin	113
*Lonely Road	105		

†G. Ring entry.

SIXTH RACE—Purse $5,000 added, the Pimlico Nursery stakes, 2 year olds, 5 furlongs:

Bright Camp	122	Liberio	122
Straddle On	119	Becomly	119
Nannykins	119	Thrift Shop	122
Ice Water	122		

SEVENTH RACE—Purse $1,000, claiming, 4 year olds and up, 1 mile and 70 yards:

*Greedan	114	Careful Miss	109
King John II.	116	In Memory	115
Part One	114	Patsey Begone	102

EIGHTH RACE—Purse $1,000, claiming, 4 year olds and up, 1 1-16 miles:

Red Jack	120	†More Poise	112
*Square Play	107	Italian Harry	112
Ellacaw	107	*Emma H.	102
Flying Centaur	112	Burner	107
*Ravenhurst	107	Braving Danger	117
Dub	112	*Sandy Belle	105
†Squabble	107	*Dinamita	102
Charles F.	107	Blacant	112

†H. Forentine and Mrs. C. C. Morro entry.
*Apprentice allowance claimed.

JAMAICA ODDS and JOCKEYS

FIRST RACE—Claiming, 4 year olds and over, 6 furlongs:

Horse—	P.P.	Wt.	Jockey.	Odds.
Ritorno	11	116	R. Eccard	6-1
†Cantovino	12	109	C. Durando	10-1
State Witness	7	121	D. Meade	15-1
*Pharo Warrior	4	119	No boy	6-1
Brave Heart	1	114	J. Renick	20-1
†Gold Buckle	9	121	I. Hanford	10-1
Evening Time	6	106	No boy	20-1
Capt. James	3	111	W. Weber	5-1
Eldee	10	116	J. Paradise	3-1
Barbara A.	8	116	H. Romaine	8-1
*Play Pence	5	119	J. Longden	6-1
Jack Fly	2	121	A. Schmidl	6-1

*Jacobs-Bieber entry. †McDonald-Lyon entry.

SECOND RACE—Claiming, 3 year olds and over, 6 furlongs:

Horse—	P.P.	Wt.	Jockey.	Odds.
Oasis	10	108	D. Meade	15-1
Amerosa	16	114	C. Durando	15-1
Grand Wind	1	113	S. Hebert	30-1
Pay Lode	4	108	S. Renick	20-1
Buddy's Sister	11	108	C.Stevenson	30-1
Falkland	12	124	C. Rollins	30-1
Baba	13	113	A. Schmidl	20-1
Radio Wave	14	108	F. Whalen	30-1
†Brazen Hussy	15	108	J. Renick	20-1
†Water Crest	18	113	J. Renick	20-1
Circus Wings	6	108	R. Eccard	8-1
Princely Gift	5	113	I. Anderson	2-1
Dynamic	9	113	J. Longden	6-1
*Stinging	8	108	No boy	4-1
Millpomp	17	113	W.D.Wright	6-1
Young County	3	124	D. Castle	10-1
Kurdistan	2	113	L. Hass	15-1
*Spiteful	7	103	F. Farrell	4-1

*Schuttinger-Van Buren entry. †Strauss entry.

THIRD RACE—Maidens, 2 year olds, 5 furlongs:

Horse—	P.P.	Wt.	Jockey.	Odds.
Vesuvius	7	116	I. Anderson	15-1
Cheese Straw	10	116	W.D.Wright	20-1
Light Sweeper	4	116	J. Renick	20-1
Traumelus	2	116	W.Johnson	20-1
Alcinous	6	116	D. Meade	20-1
Hy-Cop	8	111	C. Durando	2-1
Port	11	116	D. Meade	2-1
Fly Gent	5	116	R. Donoso	5-1
Albertsun	1	116	No boy	8-1
Shaun G.	3	116	E. Steffen	10-1
Cross Country	9	116	A.Rob'tson	12-1

FOURTH RACE—Claiming, 3 year olds, 6 furlongs:

Horse—	P.P.	Wt.	Jockey.	Odds.
The Malahat	4	118	C. Durando	8-1
Supreme Chance	7	113	A.Rob'r'son	15-1
Creepy Mouse	1	120	E. Arcaro	15-1
Two Thirty	8	119	I. Anderson	20-1
Williamstown	5	119	D. Meade	8-5
Spanish Duke	3	119	No boy	6-1
Deicer	2	112	L. Haas	3-1
Great Albert	6	116	No boy	5-1

FIFTH RACE—Allowances, 3 year olds, 1 1-16 miles:

Horse—	P.P.	Wt.	Jockey.	Odds.
*Century Note	2	113	J. Longdon	8-1
*Corydon	1	113	E. Arcaro	8-1
Gen'l Manager	5	116	D. Meade	7-5
Tola Rose	4	113	L. Haas	8-5
Ekwanok	3	111	C. Durando	3-1

*Greentree entry.

SIXTH RACE—Class C handicap, 3 year olds and up, 6 furlongs:

Horse—	P.P.	Wt.	Jockey.	Odds.
Rust	2	112	J. Longden	10-1
Hasty Wedding	4	108	S. Renick	15-1
Pharo Frost	5	108	W. Johnson	20-1
Dini	6	122	D. Meade	4-5
Parscout	3	114	A.Robertson	3-1
Blue Stocking	1	112	No boy	4-1

SEVENTH RACE—Claiming, 3 year olds and up, 1 1-16 miles:

Horse—	P.P.	Wt.	Jockey.	Odds.
Dunfrese	4	113	A. Schmidl	20-1
Fencing	5	113	W.D.Wright	20-1
*Blue Sheets	8	114	W. Weber	5-2
Nipponese	11	116	R. Eccard	20-1
Clo. Greenock	12	114	C. Rollins	20-1
Miss Selection	2	109	J. Renick	8-1
Boy Plunger	10	116	C. Durando	4-1
*Good Flavor	9	114	No boy	5-2
Bellringer	15	112	A. Robertson	6-1
Shag	16	98	S. Hebert	8-1
Repercussion	14	116	I. Anderson	10-1
Tedall	10	109	F. Farrell	10-1
Julius Caesar	7	114	I. Hanford	10-1
Howellville	6	118	H. Romaine	15-1
Mill River	1	113	B. Fels	20-1
Chief Mourner	3	116	A. Grecco	20-1

*Jacobs-Bieber entry.

FIELD OF EIGHT IS EXPECTED TO RUN IN PREAKNESS

Six Derby Starters Seek Victory Tomorrow.

[Continued from first sport page]

fact that Gallahadion seems to lack the huge following that usually supports the Kentucky Derby winner. There may be several reasons for this. In the first place, with Bimelech's defeat fresh in their mind, horsemen are reminded that when eight thorobreds of similar class go to the post at equal weights any one them is likely to win. So they'll be wary about installing any overwhelming favorite Saturday.

Recall Last Year's Result.

Furthermore, they remember last year's Preakness to which Johnstown came with the prestige of a Kentucky Derby victory and a reputation of being unbeatable. He failed completely in the Pimlico mud, while Challedon went on to win. Not that mud is expected to make a great deal of difference to Gallahadion. Trainer Roy Waldron is convinced that this handsome son of Sir Gallahad III. can do well on any kind of footing.

Despite Pictor's complete failure in the Derby, this Maryland horse, which is stablemate of last year's Preakness winner, no doubt would draw quite a bit of support if the going should be extremely muddy. He showed himself thoroly at home on this kind of a track in winning the Chesapeake Stakes.

One condition of the race which may count in Bimelech's favor is the fact that it is a mile and three-sixteenths, whereas the Derby was a mile and a quarter. It was in that last sixteenth that the Derby was decided. Those who still believe in the greatness of the Bradley colt argue that he might not have been ready to run that far, having made his first start of the season only nine days earlier.

Appears Weary in Derby.

Many had believed that Bimelech looked tired when he came home two lengths ahead of Gallahadion in the Derby trial stakes at a mile on the Tuesday before the big event. It is certain that he was a mighty weary horse when he was trying unsuccessfully to withstand Gallahadion in the last sixteenth of the Derby. It is generally accepted that a fast track would help him considerably in the Preakness.

Both Dit and Mioland were so close up at the finish of the Derby that they will get considerable support in the Preakness. Dit was beaten out of second place only by the length of Bimelech's nose.

AMBERS BATTLES LEW JENKINS IN GARDEN FIGHT

New York, May 9 (AP).—Ever since Lou Ambers won the world lightweight championship the first time in 1936 he has had the doubtful pleasure of meeting punching specialists rather than less dangerous skilled boxers every time the chips were down. And, now that he's getting along in years, so far as fistic experience is concerned, he's too old to change the habit.

So he puts his crown [New York variety] on the line again tomorrow night in Madison Square Garden against Lew Jenkins, a puncher from Sweetwater, Tex., who has disposed of his last three opponents in five rounds.

Philadelphia Eagles Sign Former Oregon State End

Philadelphia, Pa., May 9 (AP).—Signing of Joe Wendlick, former Oregon State end, was announced today by Bert Bell, president of the Philadelphia Eagles of the National Professional Football league.

Stars on Bars

Eugene Nichols, southern A. A. U. junior and senior parallel bars champion, is entered in the national A. A. U. tourney tomorrow at the University of Chicago.

WIRE FIRM WINS RIGHT TO REFUSE BOOKIES SERVICE

Cleveland, O., May 9 (AP).—A federal court ruling today cleared the way for communication companies to suspend wire service to agencies relaying horse race news to gambling establishments. Judge Robert N. Wilkin ruled evidence indicates a nationwide plan still exists for distributing race information to bookmakers.

He dissolved a temporary injunction preventing the Western Union Telegraph company from cutting off service to the Youngstown, O., branch of Empires News service. Empire is operated by Morris Wexler of Cleveland, recently indicted in Chicago on racing lottery charges.

William N. Hamilton, Empire's Youngstown manager, was described in affidavits as a former employé of M. L. Annenberg's Nationwide News service. Annenberg, Philadelphia publisher, agreed last fall in the face of government action to discontinue the news service.

Judge Wilkin said affidavits "tended to show that . . . a nationwide plan still exists and is in operation for the continuance of what is essentially the same as the Annenberg service . . ."

WHITE BASS RUN IN WISCONSIN LAKE COUNTRY

Fremont, Wis., May 9 [Special].—The annual spring spawning run of white bass from Winnebagoland lakes up the Wolf river has started, but so far the fishing here has been spotty. During the first two days of the week anglers found it possible to catch a limit of 25 white bass, but yesterday and today the fish were not so active. With warm weather this week-end the white bass should start hitting minnow lures again.

The towns of Fremont, Weyauwega, Gills Landing, New London, Orihula, and others along the Wolf river will be host to thousands of fishermen from Wisconsin and neighboring states this week-end. Fremont will hold its annual white bass festival Saturday and Sunday.

Flesch Takes All-Events Lead in I. B. A. with 1,966

Bill Flesch, leadoff man of the Monarch Beers, took the all-events in the state bowling tournament at Portage Park last night, adding doubles and singles counts of 627 and 678, respectively, to his 661 five-man score for a total of 1,966. Ray Dickover took second place in the same section with 1,921, accumulated on series of 638, 623, and 660. Herb Grogran and Adam Plunge took the doubles lead with 1,278, Grogan getting 612 and Plunge 666.

ILLINI FRESHMEN SEEN AS THREAT IN GYM TOURNEY

Meet Opens Tomorrow at University of Chicago.

Sixty of the nation's leading gymnasts, representing a dozen states from New York to California, will meet in the National A. A. U. tournament at the University of Chicago tomorrow.

Caton Cobb, a University of Illinois freshman, entering unattached, will compete for the first time and is expected to threaten the supremacy of George Wheeler, now judged the nation's No. 1 gymnast. Wheeler has won 15 national titles in the last three years. Last year he defended his all-around, long horse, calisthenics and parallel bars titles and also won first place in the side horse event.

Cobb is expected to help carry on the supremacy of the Illinois teams who for two years have been national collegiate titleholders and who lost their Big 9½ crown this year by half a point. Joe Giallombardo, who is Illinois' national collegiate and conference tumbling and all-around champion, as well as National A. A. U. tumbling titleholder, will defend his mark in this year's meet. Eugene Nichols, Southern A. A. U. junior and senior parallel bars champion, is another strong contender for national honors.

Switch to TRUE BLUE U.S. ROYAL Golf Balls. Get distance on your drives. Cut down your putts. Play—
TRUE BLUE U.S. ROYAL GOLF BALLS
Ask your Pro

Look your best! Use genuine Gem Blades in your Gem Razor for smoother shaves!

Avoid "5 O'clock Shadow"

James Hart, manager of the Ambassador East Hotel
JAMES HART agrees: "It's a Friendly Dealer who offers you Harvesters"
There's goodwill and a sincere desire to serve you behind the hand that offers you a box of Harvester Cigars. When you taste the mild mellow flavor of costly Havana tobaccos blended into the heart of every Harvester, you'll know why it is acclaimed as America's greatest 5-cent cigar value and why it is so popular locally. If you are a cigarette or pipe smoker—find out what you've been missing: Try some Harvesters today.
HARVESTER CIGAR 5¢

Heart of Havana Tobacco

Seagram's "V.O." Now Specially Blended for HIGHBALLS

Now lighter, more delicate—specially blended for "congeniality" with soda, Seagram's "V.O." is the perfect highball whisky recommended by men who appreciate life's finer things. If the occasion calls for a cocktail, you'll also find Seagram's "V.O." delicious in a Manhattan, Old Fashioned or Whisky Sour.
The Finest of Canadian Whiskies
The 4-to-1 Way
Experts recommend 4 parts sparkling or plain water and ice to 1 part Seagram's "V.O." for the most delicious highball you ever tasted.
Seagram's "V.O." Canadian. Rare old blended Canadian whisky. Distilled, aged and blended under the supervision of the Canadian Government. This whisky is 6 years old. 86.8 Proof. Seagram-Distillers Corporation, Offices: New York.

CITY MAKES LAST OFFER IN CAR LINE FRANCHISE FIGHT

Companies Study Plan; to Reply Today.

BY LAURANCE BURD.

Representatives of the city's traction lines will reply this morning to the city's "final" terms for a unified traction franchise which were handed to the companies yesterday afternoon by Mayor Kelly and the special traction subcommittee of the city council.

The latest propostition contains several concessions from the city's previous demands. It was learned last night, however, that a final and complete reply will not be made today, inasmuch as the lines negotiators have not finished studying the city's new stand. At the same time, it was conceded that the latest terms are more conciliatory than previous offers from the city.

Group Goes Into Huddle.

Yesterday's proposal was submitted to the companies' negotiating committee headed by Walter A. Shaw, traction adviser for the federal court, at 3 o'clock. The groups recessed at once and the committee met for three hours to analyze the city's new demands.

City representatives under Mayor Kelly had worked all day Wednesday preparing their latest franchise demands following arrival early Wednesday from Washington, D. C., of Joseph Sharfsin, special traction counsel for the Public Works administration. Sharfsin brought an ultimatum from the PWA that its 18 million dollar subway grant will be canceled unless the city and the lines agree on a unified franchise in a few days.

All Points Covered.

Altho yesterday's meeting was held behind closed doors and Mayor Kelly refused to disclose the new terms proposed by the city, it was learned from other city representatives that a memorandum was submitted covering all sections of the proposed ordinance. Three controversal issues were of chief interest. They are compensation for use of streets and the subway, division of costs of repaving more than 200 miles of street car right of ways to be torn up for bus substitutions, and division of the estimated 10 million dollar cost of equipping the 46 million dollar city owned subway.

The city offered concessions from its previous stand on compensation and subway equipment. It asked for a counteroffer from the lines on the paving issue, it was learned.

The question of compensation was said to be the biggest obstacle.

Terms of Compensation.

The city proposes that the new company pay 3 per cent of gross revenues to the city, but this would be reduced to 1.5 per cent until Jan. 1, 1943. One per cent of revenues, however, would be a flat charge with the remainder payable only after 4 millions a year bond interest is earned.

The companies had proposed previously that 1 per cent of revenues be a flat charge, 1 per cent be paid after bond interest, and the third 1 per cent not be paid until after dividends of about 5 million yearly had been disbursed on the preferred stock to be issued by the new company. The lines contend the city should not receive the entire 3 per cent, or about 2 millions a year, before payments are made to bondholders and owners of preferred stock.

The question of repaving the street car right of ways was still unsettled last night. Three weeks ago the city asked the lines to contribute $10,000 a mile, or more than 2 millions, toward the repaving cost. The lines rejected this.

Virtual agreement was predicted, however, on payment for equipping the subway on a 50-50 basis.

The surface and elevated lines have applied jointly to the Reconstruction Finance corporation for a loan of about 45 million dollars to help finance a 102 million dollar transit modernization program, but the RFC has indicated it will make no decision on the request until the city and the lines agree on a franchise.

Transit officials said last night that, if franchise differences with the city are cleared up, settlement of the 13 year old transit unification dispute still hinges on obtaining the RFC loan. Since the surface lines went into receivership in December, 1926, more than $6,750,000 has been spent by the transit companies and the city for unused transit merger plans and receivership costs.

ADAM F. BLOCH, CLERK OF STATE HIGH COURT, DIES

Springfield, Ill., May 9 [Special].—Adam F. Bloch, clerk of the Illinois Supreme court since 1932, died in his office today of heart disease. He had complained of illness this morning when he reached his office and was stricken a short time later. He died before a physician could reach him.

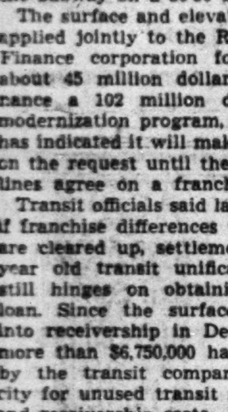

Adam F. Bloch.

Mr. Bloch was 56 years old. He was born in Chicago of Polish immigrant parents and educated in Chicago public schools and Resurrection college. He went to work for a Polish weekly newspaper and became editor. He left in 1930 to become chief clerk in the office of the Cook county recorder of deeds.

Bloch was elected Supreme court clerk in 1932 and reëlected in 1938 for another six year term.

His Chicago home was at 9525 South [illegible]ley boulevard. Mrs. Stella Bloch and their two sons, Henry, a dental student, and Darrell, a student at Morgan Park Junior college, survive.

HAROLD TEEN—SENGA SCORES A POINT

TODAY'S RADIO BROADCASTS

ON SHORT WAVES.
[Central Daylight Saving Time.]

PARIS—8:15 p. m.—Lyrics; TPB, 11.88 meg., 25.5 m.; TPA4, 1.71 meg., 25.6 m.
BERLIN—8:45 p. m.—Economic Review. DXB, 9.61 meg., 31.2 m.; DJC, 6.02 meg., 49.8 m.
LONDON — 10:30 p. m. — "World Affairs"; Wickham Steed; GSC, 9.58 meg., 31.3 m.

CHICAGO FREQUENCIES.

W-G-N—720	WCBD—1080
WIND—560	WJJD—1130
WMAQ—670	WWAE—1200
WBBM—770	WSBC—1210
WLS—870	WEDC—1210
WENR—870	WGES—1360
WAAF—920	WHFC—1420
WCFL—970	WHIP—1480

[*Indicates MBS program.]

7:00 A. M.
W-G-N—Good morning prog.
WCFL—Cheerful Earful.
WMAQ—Suburban hour.
WJJD—Pricilla and Piano.
WAAF—Breakfast Express.
WBBM—Europe Today.

7:15 A. M.
WLS—Bulletin Board.
WBBM—Piano Parade.

7:30 A. M.
WLS—Christine.
WBBM—Musical Clock.
WJJD—Christian Science.

7:40 A. M.
W-G-N—Everyday Words.

7:45 A. M.
W-G-N—Good Morning Prog.
WLS—Morning Devotions.
WJJD—Islanders.

7:55 A. M.
W-G-N—Whistler and his Dog.

8:00 A. M.
W-G-N—Your Morning News.
WJJD—Musical Motorist.
WMAQ—Your Neighbor.
WLS—Singing Milkman.
WCFL—Breakfast Club.

8:15 A. M.
W-G-N—Listen to the Band.

8:30 A. M.
W-G-N—Good Morning Prog.
WBBM—Let's Be Lazy.
WMAQ—Coffee hour.
WJJD—Victor Lindlahr.
WLS—Rangers.
WIND—Bob Atcher.

8:45 A. M.
W-G-N—What's News in Stores Today.
WBBM—Meet the Missus.
WMAQ—A Step Ahead.
WLS—Alice Blair.

9:00 A. M.
*W-G-N—Arthur Godfrey.
WMAQ—The Man I Married.
WCFL—Variety program.
WLS—Miss Julia.
WIND—Missus to Market.
WJJD—Bosworth broadcast.
WBBM—Kitty Kelly.

9:10 A. M.
WAAF—Canary Serenade.

9:15 A. M.
W-G-N—News.
WLS—Vic and Sade.
WCFL—Danceland.
WBBM—Myrt and Marge.
WMAQ—Midstream.
WIND—Women Voters.

9:20 A. M.
W-G-N—Myrna Dee Sergent.

9:30 A. M.
*W-G-N—Keep Fit to Music.
WJJD—Parent-Teacher.
WLS—Mary Marlin.
WMAQ—Ellen Randolph.
WIND—Radio Digest.
WBBM—Hilltop House.

9:45 A. M.
W-G-N—June Baker, home management.
WBBM—Stepmother.
WMAQ—Women in White.
WIND—Bob and Bonnie.
WJJD—Friday Fling.
WLS—Pepper Young.

10:00 A. M.
WMAQ—David Harum.
WBBM—Short Story.
WLS—Elm Creek Folks.
WIND—Traffic court.
WCFL—For Women Only.

10:05 A. M.
W-G-N—Morning Mailbox.

10:15 A. M.
W-G-N—Blue Horizon.
WLS—Red Foley.
WBBM—Life Begins.
WMAQ—Road of Life.
WJJD—Priscilla and Piano.
WCFL—Magic Moments.

10:30 A. M.
*W-G-N—Bachelor's Children.
WJJD—Problem Lady.
WMAQ—Against the Storm.
WBBM—Big Sister.
WLS—Embarrassing Moments.
WAAF—Lonely Hearts.

10:45 A. M.
W-G-N—Linda's Love.
WMAQ—Guiding Light.
WLS—Live Stock market.
WBBM—Aunt Jenny's Stories.
WJJD—Missing Persons.
WAAF—Melody Review.
WCFL—General Speaks.
WIND—Dance and Romance.

11:00 A. M.
W-G-N—Editor's Daughter.
WLS—Martha Crane.
WCFL—Phil Libby.
WMAQ—Kitty Keene.
WJJD—Rhythm Time.
WBBM—Kate Smith.

11:15 A. M.
W-G-N—Quin Ryan.
WMAQ—The O'Neills.
WBBM—When a Girl Marries.
WAAF—Romance Melodies.
WJJD—Dorothy Deere.

11:30 A. M.
W-G-N—Painted Dreams.
WMAQ—Farm and Home.
WBBM—Helen Trent.
WJJD—Safety Court.
WLS—Portia Blake.
WAAF—Willie Winn.

11:45 A. M.
*W-G-N—The Carters.
WBBM—Our Gal Sunday.
WLS—Christine.

NOON.
W-G-N—Radio's Voice.
WBBM—The Goldbergs.
WLS—Homemakers Program.

12:15 P. M.
W-G-N—Harold Turner.
WBBM—Beautiful Life.
WMAQ—Ben Bernie's orch.
WIND—Organ Moods.
WCFL—Meet the Folks.

12:30 P. M.
W-G-N—Markets.
WJJD—Noonday Service.
WMAQ—Julia Blake.
WBBM—Right to Happiness.
WHIP—Noon Tune.

12:35 P. M.
W-G-N—Midday service; Rt. Rev. Samuel P. Spreng, bishop Evangelical church, Naperville, Ill.

12:45 P. M.
WBBM—Road of Life.
WHIP—Kenneth Wells.
WLS—Dinnerbell program.

12:50 P. M.
WMAQ—Doggy Dan.

1:00 P. M.
W-G-N—R. Ginsburgh's orch.
WIND—Italian hour.
WMAQ—Light of the World.
WCFL—Don Norman.
WAAF—Hoosier Philosopher.
WJJD—Live Stock Market.
WBBM—Young Dr. Malone.

1:15 P. M.
W-G-N—Hospital Week Speaker.
WAAF—What Is It?
WCFL—The Cavanaughs.
WMAQ—Arnold Grimm.
WBBM—Joyce Jordan.
WJJD—Board of Education.

1:30 P. M.
W-G-N—Yar Concert orch.
WBBM—Fletcher Wiley.
WHIP—Going Forward.
WCFL—Guess Who.
WMAQ—Valiant Lady.
WIND—Ray O'Day.
WJJD—Midday Roundup.

1:45 P. M.
*W-G-N—Don Dewhirst.
WMAQ—Betty Crocker.
WBBM—My Son and I.
WIND—Race Results.
WCFL—Spotlight program.
WAAF—Fiesta.
WLS—Grain Market.

2:00 P. M.
*W-G-N—Marriage Romances.
WLS—Orphans of Divorce.
WBBM—Society Girl.
WMAQ—Mary Marlin.
WAAF—Manhattan Stars.
WJJD—Black and White.

2:15 P. M.
W-G-N—Mark Love.
WMAQ—Ma Perkins.
WBBM—In Hollywood.
WLS—Amanda.
WCFL—Danceland.
WJJD—Music Please.

2:30 P. M.
W-G-N—U. P. News.
WMAQ—Pepper Young.
WBBM—Flanagrams.
WLS—John's Other Wife.
WCBD—D. A. R. program.

2:45 P. M.
W-G-N—Leadoff Man.
WMAQ—Vic and Sade.
WJJD—Dugout Interviews.
WLS—Just Plain Bill.
WIND—Race Results.
WBBM—Dugout Dope.
WCFL—Hal Totten.
WAAF—Waltz Time.

2:55 P. M.
W-G-N—Cubs vs. Pittsburgh; Also WBBM, WCFL, WJJD.

3:00 P. M.
WENR—Heart Songs.
WMAQ—Backstage Wife.
WAAF—Mythical Ballroom.

3:15 P. M.
WMAQ—Stella Dallas.
WENR—Club Matinée.

3:30 P. M.
WMAQ—Lorenzo Jones.
WIND—Sports Results.

3:45 P. M.
WMAQ—Widder Brown.

4:00 P. M.
WMAQ—Girl Alone.
WENR—Radio Neighbors.
WIND—Sport Flashes.

4:15 P. M.
WIND—Race Results.
WMAQ—Kitty Keene.
WAAF—Rhyme Time.

4:30 P. M.
WENR—Irene Wicker.
WMAQ—Three Quarter Time.
WBBM—Tenth Inning.
WAAF—Salon Concert.

4:45 P. M.
WMAQ—The O'Neills.
WENR—Affairs of Anthony.
WBBM—Scattergood Baines.

5:00 P. M.
*W-G-N—Swing It.
WJJD—Scoreboard.
WENR—Earl Wild.
WBBM—The Chicagoans.
WIND—Sports Edition.

5:15 P. M.
W-G-N—Harold Turner.
WJJD—On Right Side.
WENR—Intermezzo.
WIND—Houseboat Hannah.
WMAQ—Malcolm Claire.
WCFL—Uncle Harry.
WAAF—Master Melodies.
WBBM—Hedda Hopper.

5:30 P. M.
W-G-N—Evening Serenade.
WAAF—Sports Shorts.
WMAQ—Three Cheers.
WCFL—Show Is On.
WENR—Lyon and Marlowe.
WHIP—Budapest hour.

5:45 P. M.
*W-G-N—Orphan Annie.
WBBM—World Today.
WMAQ—Rocky Gordon.
WENR—Bud Barton.
WJJD—Ben Kanter.
WAAF—Tower Tunes.
WIND—Modern Melody.

6:00 P. M.
W-G-N—R. Ginsburgh's orch.
WJJD—Twilight Musical.
WENR—Radio Fanfare.
WMAQ—Organ Moods.
WIND—German hour.
WBBM—Sports Review.
WAAF—Mythical Ballroom.

6:15 P. M.
W-G-N—Bob Elson's Sports Review.
WENR—Concert Miniature.
WMAQ—Capt. Reinecke.
WCFL—Accordiana.

6:30 P. M.
W-G-N—Capt. Herne.
WBBM—Al Pearce.
WCFL—Jimmy Evans.

6:35 P. M.
WMAQ—Hal Totten.

6:40 P. M.
WMAQ—Musical Entrée.

6:45 P. M.
*W-G-N—Inside of Sports.
WCFL—Time for Music.
WLS—Discussion club.

7:00 P. M.
*W-G-N—Fifth Row Center.
WMAQ—Lucille Manners.
WIND—Sox vs. Detroit.
WBBM—Kate Smith hour.
WJJD—Golden West Pals.
WLS—Yesterday's Children.

7:15 P. M.
WCFL—Jack Kelly's orch.
WJJD—Music Please.

7:30 P. M.
W-G-N—I Want a Job.
WCFL—Labor Flashes.
WLS—Death Valley Days.
WHIP—I Am a Vampire.

7:45 P. M.
WCFL—Dr. Carruthers.
WJJD—Blue Grass Ray.

8:00 P. M.
W-G-N—Billy Repaid, News.
WBBM—Johnny Presents.
WMAQ—Waltz Time.
WENR—Show Boat.
WIND—Scattergood Baines.
WCFL—Novena Services.
WJJD—Suppertime Frolic.

8:15 P. M.
W-G-N—Heidelberg orch.
WIND—Olefsky's orch.

8:30 P. M.
W-G-N—Tomorrow's Tribune.
WENR—Amazing America.
WBBM—First Nighter.
WMAQ—What's My Name?
WIND—America Looks Ahead.

8:37 P. M.
W-G-N—Quin Ryan.

8:45 P. M.
W-G-N—Dick Jurgens' orch.

9:00 P. M.
*W-G-N—Ray Gram Swing.
WBBM—Grand Central Station.
WMAQ—Don Ameche.
WENR—Ambers vs. Jenkins.
WCFL—Sports Shots.

9:15 P. M.
W-G-N—Eddy Howard.
WCFL—Danceland.

9:30 P. M.
*W-G-N—Pres. Roosevelt. Also WBBM, WMAQ.
WIND—Hawaii Calls.
WENR—Marathon Melodies.

9:45 P. M.
WIND—Science Adventures.
WCFL—Don Artiste.

10:00 P. M.
W-G-N—Red Barber's Sports Review.
WBBM—Amos 'n' Andy.
WENR—Ten O'Clock Final.
WMAQ—Pleasure Time.
WIND—Swedish program.
WCFL—Music Lovers' prog.

10:15 P. M.
W-G-N—News.
WMAQ—Lang Thompson's orchestra.
WBBM—Lanny Ross.

10:20 P. M.
W-G-N—L. Welk's orch.

10:30 P. M.
W-G-N—Dick Jurgens' orch.
WIND—Sammy Kaye's orch.
WMAQ—Lou Breese.
WEDC—Hollywood Gossip.

10:45 P. M.
WBBM—Kay Kyser's orch.

11:00 P. M.
W-G-N—Late News.
WENR—Carlos Molina's orch.
WBBM—Ted Fio-Rito.

11:15 P. M.
*W-G-N—MacFarland Twins.

11:30 P. M.
*W-G-N—Hal Kemp's orch.
WMAQ—Freddy Martin's orchestra.
WBBM—Clyde Lucas' orch.
WENR—Music You Want.

MIDNIGHT.
W-G-N—Art Kassel's orch.
WEDC—Humans of Fate.
WIND—Nite Watch.
WBBM—Pliner and Earl.
WMAQ—Ten Disciples.

12:30 A. M.
W-G-N—Griff Williams.
WENR—Ben Pollack's orch.
WBBM—Will McCune's orch.

1 A. M.
*W-G-N—Bob Crosby's orch.

Today's Features

ON W-G-N.
[Central daylight time.]

At 9:30 p. m., President Roosevelt will be heard over W-G-N and the Mutual Broadcasting system when he speaks at the Pan-American Scientific congress at Washington. The meeting is being held to advance scientific thought and to assist in the celebration of the 50th anniversary of the founding of the Pan-American union.

Van Heflin.

Fifth Row Center, on W-G-N and Mutual at 7 p. m., will present Van Heflin, young leading man of the stage and radio, in a special 30 minute drama, "Ethan Allen," by Tom Foy, which is based on the life of the famous revolutionary war hero. The program, produced by Blair Walliser, also features a supporting cast of Chicago radio stars.

I Want a Job, the W-G-N program on which unemployed people tell of their qualifications for work, previously heard on Thursday nights at 7:30 p. m., will be aired each Friday at 7:30 p. m., starting today. Among the applicants to be interviewed this evening will be Irma A. Allen, 18 years old, winner of a University of Chicago scholarship as one of the 10 outstanding students among this year's high school graduates.

Billy Repaid's news commentary is scheduled at 8 p. m. Repaid, who is usually heard Mondays, Wednesdays, and Thursdays at 8, will be heard at the same time on Mondays, Wednesdays, and Fridays beginning with this broadcast.

Other programs:

7:55 a. m.—The Whistler and His Dog.

9:45—June Baker—Home Management.

10:15—Blue Horizon.

1:15 p. m.—Hospital Week—E. E. Salisbury, director of Chicago Hospital council.

2:55—Baseball: Chicago Cubs vs. Pittsburgh Pirates.

11—Late News.

ON OTHER STATIONS.

6 p. m.—WENR—Fanfare: Rebroadcast of Hindenburg disaster; Prince of Wales' abdication; Corrigan interview; sinking of Graf Spee.

6:30—WBBM—Al Pearce and His Gang.

7—WMAQ—Lucille Manners, Ross Graham, and Frank Black's orchestra.

7—WBBM—Kate Smith Variety show.

7:30—WHIP—Shapes That Haunt the Dusk: "I Am a Vampire."

7:30—WLS—Death Valley Days.

8—WMAQ—Waltz Time.

8—WBBM—Johnny presents "The Perfect Crime."

8—WENR—Show Boat.

8:30—WBBM—First Nighter.

8:30—WMAQ—What's My Name?

8:30—WENR—This Amazing America.

9—WBBM—Grand Central station.

9—WMAQ—Variety show, with Don Ameche, Claire Trevor, and Pat Friday.

9:30—WMAQ, WBBM — President Roosevelt addressing Pan-American Scientific congress.

OBITUARIES

George J. Kane.

George J. Kane, 54 years old, of 6446 26th street, Berwyn, owner of a watch service in Berwyn, died Wednesday night of a heart ailment, two days after the death of his brother, Lieut. Archie Kane, 58, of the detective bureau, of a similar attack. Kane leaves two sons, Archie, of Los Angeles, Cal., and Charles; three brothers, Leo and Frank, and James, a retired Chicago police sergeant; living in Los Angeles, and a sister, Mrs. Mary Abel. Funeral services for Lieut. Kane are to be held today at 10 a. m. in Presentation church, and for his brother tomorrow morning in the chapel at 238 South Cicero avenue.

Charles Ellis.

Funeral services for Charles Ellis, a veteran Chicago showman, will be held at 2 p. m. today in the chapel at 1300 Devon avenue. He died Wednesday night in his home, 10 West Huron street. His widow, Marie, survives. Mr. Ellis was a member of the Elks, who will have charge of services; the Masons and the Showman's league. Burial will be in Elks' rest cemetery. He had lived in Chicago for 50 years.

Walter P. Schwanke.

Tulsa, Okla., May 9 (AP).—Walter P. Schwanke, 51 years old, oil investments and real estate dealer, died today. He was president of several oil investment and development companies, including the Major Oil company, Court Arcade Investment company, and Looboyle Refining company. He maintained homes in Chicago and Birchwoods, Wis.

Dr. Walter H. Richardson.

Worcester, Mass., May 9 (AP).—Dr. Walter H. Richardson, 66 years old, in the world war chief of the U. S. army dental service, died at his home today. He won fame for his work repairing shell shattered jawbones. He won war college acclaim for invention of a stretcher designed to be easily handled in sharp angled trenches.

Frank A. Curry.

Frank A. Curry, assistant freight traffic manager of the Nickel Plate railroad in Chicago prior to his retirement 10 years ago, died in Indianapolis, Ind., yesterday. He was 74 years old. His widow, a son and a daughter survive. Funeral services will be held tomorrow in Indianapolis.

Dr. Margaret Hamilton.

Riverside, Cal., May 9 (AP).—Dr. Margaret Hamilton of Riverside, who came to the United States many years ago from Canada to do social welfare work, died yesterday. She established Olivet House in Chicago, a settlement for the Baptist denomination.

Miss Alice Morrow.

Englewood, N. J., May 9 [Special].—Miss Alice Morrow, 68 years old, a trustee and resident director of the American Woman's college in Istanbul, Turkey, from 1928 to 1937, died today at her home here. She was a sister of the late Senator Dwight W. Morrow and the late Brig. Gen. Jay J. Morrow and an aunt of Mrs. Anne Morrow Lindbergh. In 1928 she was chosen a trustee of the American Woman's college and spent most of her time in the near east. After the death of Gen. Morrow in 1937 she came here to live.

Charles N. Stevens.

Funeral services for Charles Neilson Stevens will be held at 3 p. m. tomorrow in the chapel of the First Methodist church of Evanston. Burial will be in Rosehill cemetery. Mr. Stevens, who was chairman of the First National Bank and Trust company in Evanston, died Wednesday in his home at 424 Hamilton street in the suburb. Mr. Stevens was at one time president of the North Shore Music festival and had been head of the Evanston Y. M. C. A.

R. Dean Warner.

Sawtelle, Cal., May 9 (AP).—R. Dean Warner, former law partner of William Gibbs McAdoo, died at the national military home today. He was president of the World War Combat council, composed of 29 veteran groups. He was a graduate of Drake university and the University of Chicago. His body will be sent to Blandinsville, Ill., where his mother, Mrs. Anna Warner, lives.

Ward B. James.

Buffalo, N. Y., May 9 (AP).—Ward B. James, 46 year old manager of the Hotel Statler here since 1938 and associated with the Statler chain since 1919, died today. He formerly was manager of the Statler and Tuller hotels in Detroit, the Statler in St. Louis, and the Hotel Windermere in Chicago.

Mrs. Mary Catherine Johnson.

Funeral services for Mrs. Mary Catherine Johnson, a resident of St. Charles for more than 60 years, will be held at 2:30 p. m. today in Batavia. Burial will be in St. Charles. Mrs. Johnson was 91 years old. She died Wednesday in the home of her daughter, Mrs. Bert Heather, Geneva. Surviving, besides her daughter, are two sons.

CHARLES Y. KNIGHT, INVENTOR OF SLEEVE VALVE MOTOR, DIES

Pasedena, Cal., May 9 (AP).—Friends today learned of the death in the Mendocino state hospital last Saturday of Charles Y. Knight, 72 years old, famous years ago as the inventor of the sleeve valve motor.

Knight was financial editor of the Minneapolis Tribune many years ago when he invented his motor. He failed to interest American manufacturers and sold his patent in Europe. He came here and met John North Willys, motor car manufacturer, who became interested in Knight's invention. Willys put the engine in his auto and renamed it the Willys-Knight. Friends said Knight never became a member of the firm, but was paid royalty. He was born at Salem, Ind.

Girl Saves Mother and Grandfather from Gas

Quick action yesterday by Irene Dombrowsky, 18 years old, 5032 South Winchester avenue, saved the lives of her mother, Rose, 40, and her grandfather, Charles Whitman, 67, whom she found unconscious from gas in their home. She turned off open gas burners, opened windows, and called police and firemen, who revived the two victims.

FRED KAEMPFER, DIES; BIRDSEED CONCERN'S HEAD

Fred Kaempfer, member of a family engaged in the bird and bird food business in Chicago for 83 years, died yesterday in his home at 1337 Fargo avenue after a long illness. He was 76 years old.

His father, Frederick Kaempfer, a taxidermist, opened his first bird store at Wells and Randolph streets in 1857. His second, in Madison street, was destroyed in the fire of 1871. He operated a store at different loop locations until his death in 1899, after which his son took over the business.

The last store was at 24 East Randolph street. In 1928 the family quit the retail bird business to engage exclusively in the bird seed and bird food business. Mr. Kaempfer retired a few years ago. He leaves his widow, Helena; a son, Frederick Jr., who is carrying on the family business, and a daughter, Mrs. Clara Chilcott. Funeral services will be held at 2 p. m. tomorrow in the Graceland Cemetery chapel.

J. E. Hoblit, Lincoln, Ill., Banker, Dies in His Car

Lincoln, Ill., May 9 [Special].—James E. Hoblit, 66 years old, a director of the State National bank here and cashier for 30 years, was found dead of cerebral hemorrhage in his car last night on a downtown street.

MRS. JOHN FITCH DIES SUDDENLY IN CALIFORNIA

Milwaukee, Wis., May 9 [Special].—Mrs. John Earling Fitch, 38 years old, well known in Chicago and Milwaukee society, whose two successive husbands were killed in accidents, died suddenly of a heart attack last night in Pasadena, Cal., friends were advised today.

Mrs. Fitch, the former Jane Wright, was married first to Charles Anderton Jr. of Milwaukee, who was killed in an airplane crash. In 1932 she married Fitch, member of a leading Milwaukee family. They were divorced in 1937 and six months later Fitch was killed by an automobile near Watertown, Wis.

Mrs. Fitch is survived by her mother, Mrs. William Van Doren Wright of Chicago, and three children, Charles Anderton III., Brier Louise Anderton, and John Earling Fitch Jr.

Glen R. Hillis' Mother Dies in Kokomo at 85

Kokomo, Ind., May 9 [Special].—Mrs. Sarah Hillis, 85 years old, mother of Glen R. Hillis, Kokomo attorney and candidate for the Republican nomination for governor, died today. She had lived in Kokomo 47 years. Four sons and a daughter survive.

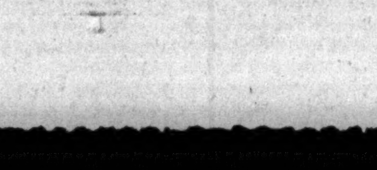

EMANUEL SELZ LEAVES CHARITY 7½% OF ESTATE

Five charitable and civic organizations will share 7½ per cent of the $350,000 estate of Emanuel F. Selz, it was disclosed yesterday when his will was filed for probate. They are the Jewish Charities of Chicago, United Charities of Chicago, Infant Welfare society, Visiting Nurses association, and Orchestral association. The rest of the estate will go to relatives. Mr. Selz, vice president of the shoe manufacturing firm of Selz, Schwab & Co., lived at 179 Lake Shore drive. He died April 28 at the age of 74.

Back from Hospital; Finds Neighbors Tilling His Field

Rock Falls, Ill., May 9 [Special].—When John McGuire, who operates a farm nine miles south of here, returned home from a stay of three weeks in a Princeton hospital yesterday he found a score of neighbors at work with their tractors in his field.

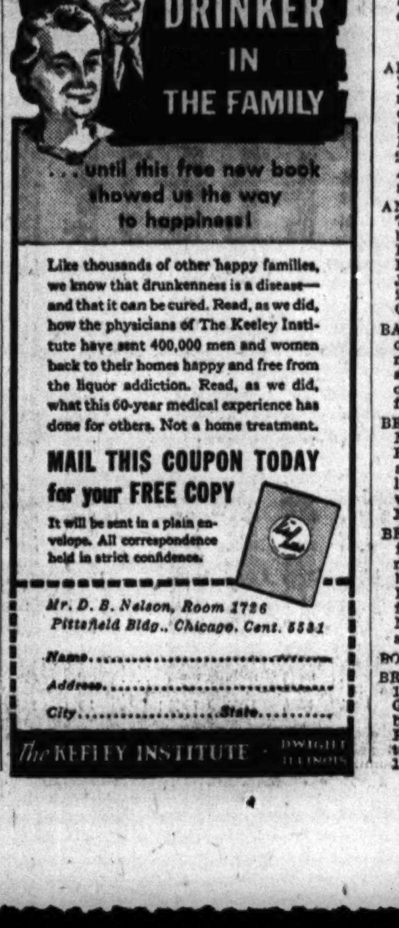

UNDERTAKERS.

McNEILL FUNERAL HOME. $135 — COMPLETE FUNERAL, GRAVE. 217 N. Cicero nr. L. Aus 1700. Vil. 5900

SKEELES-BIDDLE. E 63D. AT EVANS. FAIRFAX 0120.

CEMETERIES.

SACRIFICE CHOICE 2 GRAVE LOT in beautiful Arlington cemetery. $150 value for $100. G. W. Swihart. 801 S. Main-st., Lombard, Ill. Ph. 1087.

READY with cash for 4 to 6 adjoining grave spaces in St. Joseph's cemetery at W. Belmont and N. Thatcher-av. Chi. A. W. Hellgeth, 2839 Fletcher-street.

4 GR. LOT—Beau. Oak Ridge cem. Sac. $150. Write Zimmerman, 10945 Michigan-av.

MONUMENTS AND MAUSOLEUMS.

CEMETERY MARKERS MONUMENTS AT savings Sears-Roebuck State-at Basement

DEATH NOTICES

In Memoriam.

KOELBL—William Koelbl, in fond memory of our dear father, who passed away two years ago today. LOVING CHILDREN.

SHACKELTON—Charles R. Shackelton, May 10, 1937. Loving tribute to that gallant, gracious spirit, that great, generous heart, that one whose very presence brought light and joy to us all. The memories are most dear. HIS WIFE, LOVED ONES, AND FRIENDS.

ADAMI—Antonio Adami, at Brunswick, Me., beloved husband of the late Theresa, nee Paganucci; father of Nicholas, brother of Mrs. Carola Fiori of Brunswick, Me., brother-in-law of Mrs. Lorenzo Giovannoni. Funeral Saturday, 9:30 a. m., from chapel, 2346 W. Madison street, to Sancta Maria Addolorata church. Interment Mount Carmel. At chapel Friday evening.

ANDERSON—Henry C. Anderson, May 9, of 7212 Coyle avenue, formerly of Edgebrook, beloved husband of Mabel Irene, father of Henry C. Jr., and Warren C., brother of Mrs. Gurlie Carlstrom, Charles E., Anton C., John C. A., and Adolph C. G. Funeral 2:30 p. m. Saturday at chapel, 3415 N. Clark street. Interment Memorial Park.

BALDWIN—Louise P. Baldwin, May 8, wife of Elmer E. Baldwin, 1401 E. 53d street, mother of Miriam B. Shilton. Memorial service Sunday, May 12, 4 p. m., Unitarian church, 57th and Woodlawn. Please omit flowers.

BEAN—Elizabeth Bean, 761 E. 104th place, May 8, 1940, beloved wife of the late Fred Bean, mother of Mrs. Laura Danielsen, Richard M. Knox, Robert F., Albert C., and the late Edward Bean. At chapel, 63d and Harvard, where services will be held Saturday, May 11, at 4 p. m. Interment private.

BECKER—Fred J. Becker, 4249 N. Springfield avenue, beloved husband of Mary J., nee Tikalsky; fond father of Marie, brother of Albert J., Lillian Soper, Madeline Johnson, and Grace Hale. Funeral from chapel, 4332 Elston avenue, Saturday, May 11, 9:30 a. m., to St. Edward's church and St. Adalbert's cemetery.

BORCHARDT—See Hicksted notice.

BRAINARD—Clarence Brainard Jr., May 8, 1940, of 2128 N. Karlov avenue, son of Clarence and Frances Brainard, nee Turner; brother of Howard, Betty, and Shirley. Resting at funeral home, 318-320 N. Central avenue, Austin. Funeral Saturday, 1:30 p. m. Interment Rosehill.

BROWNE—Floyd A. Browne, beloved husband of the late Mayme Riordon Browne, father of Floyd A. Jr., son of Mrs. Lillian Browne. Funeral Saturday, 10:30 a. m., from chapel, 510 South Kedzie avenue, to Our Lady of Sorrows church. Interment Holy Sepulchre cemetery. Information, Van Buren 1292.

BUCKETT—Anna Buckett of 6222 Cottage Grove avenue, beloved wife of the late Hugh, loving mother of the late Agnes. Funeral at residence, Saturday, May 11, at 3 p. m. Interment Oak Woods. Member of Aaron chapter, No. 627, O. E. S. Nor. 2121.

CARSON—Arthur S. Carson, May 9, 1940, of 1018 Dobson street, Evanston, Ill., husband of Amy R. Carson, father of Mrs. Gerald D. Sanders and Mrs. Sydney Middleton, brother of Mrs. Alec Anderson. Funeral service, 3:30 p. m., Saturday, at chapel, 1567 Maple avenue, Evanston. Interment Rosehill cemetery.

COLBERT—Michael Colbert, late of 424 Melrose street, beloved husband of Minnie King Colbert, brother of the late Catherine, Mary, and Anthony Colbert. Member of Chicago Typographical union, No. 16. Funeral Friday, 10:30 a. m., from chapel, 929 Belmont avenue, to Our Lady of Mount Carmel church.

CONLIN—Raymond W. Conlin, husband of Lucile, nee Buckley; father of Raymond W. Conlin Jr., brother of Harley Conlin. Member of Fair Oaks lodge, No. 1006, A. F. & A. M.; Circle chapter, No. 246, R. A. M.; Siloam commandery, No. 54, K. T., and Medinah Temple, A. A. O. N. M. S. Services Saturday, 1 p. m., at chapel, 720 Lake street, Oak Park, under auspices of Siloam commandery, No. 54, K. T. Burial Malta, Ill.

CONRAD—Mabel F. Conrad, late of 1418 Scott avenue, Winnetka, wife of Frederick, mother of John Richard. Funeral services Friday, May 10, 2 p. m. at funeral home, Linden and Tower road, Hubbard Woods.

COOK—Gertrude Ellen Cook [nee Gillespie], May 9, 1940, loving wife of Otto, fond mother of Jean and Ruth Cook, daughter of Mary E. and the late George Gillespie, sister of Daniel S., George Jr., Joseph S., Edward W. and Mrs. John T. Lundon. Funeral from chapel, 6328 Cottage Grove avenue, Saturday at 10 a. m., to St. Thomas the Apostle church. Interment St. Mary's. Information, Fair. 2900.

CROW—Fred E. Crow, 6159 Kenwood avenue, May 8, 1940, beloved husband of Edith Crow, brother of Edward, Raymond, Frank Crow, and Mrs. Ida Carden. At chapel, 63d and Harvard, where services will be held Saturday, May 11, at 3 p. m. Interment Mount Hope.

CUNNINGHAM—Margaret Cunningham of 677 N. Dearborn street, beloved wife of the late William, sister of Edward Green. Funeral from chapel, 716 N. State street, Saturday, May 11, at 9 a. m., to the Holy Name Cathedral. Interment Mount Olivet.

DENEMARK—Vincencie Denemark, 2831 S. Drake avenue, fond mother of Clara Selepa, John, and Edward. Funeral Saturday, 9 a. m., at chapel, 2658 S. Central Park avenue. Interment local cemetery.

DUNNIE—Bessie Dunnie, late of Des Plaines, Ill., dear mother of Lillian, fond sister of Jennie Goldberg, Samuel H., and Irving Slats. Funeral services Friday, 11 a. m., at chapel, 5206 Broadway. Interment O. B. A., Waldheim.

GREINER—Aurelia Greiner, nee Casagrande, beloved wife of Charles J. L., fond mother of Joseph and Marjorie, sister of Mrs. Catherine Gostage and the late Augustina Kretlow. Remains resting at funeral home, 3918 Irving Park road. Services Saturday, May 11, at St. Tarcissus church, Ardmore and Milwaukee avenue, at 10 a. m. Interment St. Boniface cemetery.

GRONER—Louis A. Groner of 6738 Lakewood avenue, suddenly, beloved husband of Bessie, dear father of Anna Solomon, Lillian, and Bridina, fond brother of Abraham, Lena Lipkowitz, and the late Isaac. Funeral services Friday, 10 a. m., at chapel, 5206 Broadway. Interment I. O. B. A., Waldheim.

HERZBERG—Marcus J. Herzberg, beloved husband of Mary, fond father of Manuel and Ruth Powell, grandfather of Barry. Funeral Friday, 2 p. m., at chapel, 4225 W. Roosevelt road. Interment Jewish Waldheim.

HICKSTED—Della Hicksted, nee Borchardt, May 8, late of 2240 W. 21st street, beloved wife of the late Ernest, fond mother of Lauretta Bellfuss, daughter of Caroline Borchardt, nee Tennert; sister of Carrie Faxon, Hattie Kramp, Lillian Olson, Birdie Bruns, and Edlyn Trenton, mother-in-law of Herbert Bellfuss, and grandmother of Marilyn. Funeral Saturday, 2 p. m., at chapel, 3952 W. Cermak road. Interment Oak Ridge. Lawndale 2200.

HIFFMAN—Walter F. Hiffman, May 9, 1940, of 1100 N. La Salle street, beloved husband of Anna Hiffman, father of Melvin G. Services at chapel, 1253-55 N. Clark street, Saturday, May 11, at 3 p. m., under the auspices of Brotherhood lodge, No. 986, A. F. & A. M. Interment Ridgewood.

HORNE—John Horne, May 8, at Hines hospital, beloved son of the late Col. William Y. Horne, and Agatha Horne, beloved brother of Mrs. Katherine Nafe. Funeral from chapel, 1573 Maple avenue, Evanston, Saturday, May 11, to St. Nicholas' church at 10 a. m. Interment Calvary.

JACOBSEN—Ole Jacobsen, of Elgin, Ill., formerly of 32 E. Delaware place. Funeral services Saturday, 3 p. m., at funeral home, 3301 Fullerton avenue. Interment Mount Olive.

JENETT—Emma Krause Jenett of 4038 N. Campbell avenue, beloved wife of John, fond mother of Elsie Ludwig, dear sister of Johanna Diener, Anna Strobie, and Meta McCullum. Services Saturday at 1:30 p. m. at chapel, 3905-07 Lincoln avenue. Interment Concordia.

JOHNSON—Frank C. Johnson, 2333 Clinton avenue, Berwyn, beloved husband of Anna, fond father of Beatrice. Funeral services Saturday, 1 p. m., at funeral home, 6910 Windsor-av., Berwyn. Interment Woodlawn.

KANE—George J. Kane, beloved husband of the late Sophie Bartelt Kane, fond father of Archie and Charles, dear brother of James, Mrs. Mary Abel, Leo, Frank, and the late Archie. Funeral Saturday, 10:30 a. m., at funeral home, 238 S. Cicero avenue. Interment Mount Olivet cemetery.

KAEMPFER—Fred Kaempfer, May 9, beloved husband of Helena, nee Kniepcke; loving father of Clara Chilcott and Fred Jr. Remains at chapel, 7066 N. Clark street. Services at Graceland cemetery chapel Saturday at 2 p. m.

LAGOMARSINO—Ernest Lagomarsino of 422 Melrose street, suddenly, beloved son of Antonio of Lavagna, Italy. Funeral Saturday, May 11 at 10 a. m., from funeral home, 866 N. Wells street, to Assumption church. Interment Mount Carmel cemetery. Member of Harold A. Taylor post, No. 47, American Legion. Delaware 1525.

LEIN—Jean Lein, nee Portello, beloved wife of Arthur, fond daughter of Vincenzo Portello, niece of Mr. and Mrs. Joseph De Chario and Genoveffa. Services Saturday, May 11, at 3 p. m., at late residence, 2550 N. 72d court, Elmwood Park. River Gr. 661.

LINDHORN—Elizabeth C. Lindhorn, beloved wife of Henry W., dear mother of Ethel Vestel, Paul, Leslie, and Clyde, sister of Frederick Beckett. At funeral home, 1732 Wilson avenue. Services Saturday, 1:45 p. m., at All Saints' Episcopal church. Interment Rosehill.

LINDSAY—John Lindsay, husband of Josephine, father of John Larkin and the late Harry A. and Bert F. Lindsay. Resting at funeral home, 5708 W. Madison street, where services will be held Saturday at 3 p. m. Interment Oakridge.

LOMBARDI—Marie Michele Lombardi, nee Zeccola, loving wife of Vincenzo, devoted mother of John, Josephine, Jack, Annette, Mrs. Felice DeFano, and Mrs. Rose Petrucci, fond grandmother of Dominic and Nick. Funeral Saturday, May 11, 10 a. m., from late residence, 1121 S. Marshfield, to Our Lady of Pompeii church. Interment Mount Carmel.

LUSTIG—Anna Lustig, nee Sistek, beloved mother of Edward, Mae Tomayer, Anna Slavik, and Ella Kubricht. At rest and services Saturday, May 11, 1940, 2 p. m., at chapel, 6901-03 Roosevelt road, Berwyn. Interment Bohemian National cemetery. Call Berwyn 904.

MADL—Anna Madl, beloved wife of the late Philip Madl, fond mother of Mary Saitta, sister of James Taylor. Resting at the late residence, 4729 Washington boulevard. Funeral Friday, 9 a. m., St. Thomas Aquinas church. Interment Mount Carmel.

MARSELLI—Emilio Marselli, beloved husband of Enrichetta, nee Taliani; fond father of Alice, Frances, and Anthony, brother of Carlo and Silvio. Funeral Saturday, May 11, at 9 a. m., from funeral home, 866 N. Wells street, to Assumption church. Interment Mount Carmel cemetery. Member of Societa Giovane Italia di M. S. Del. 1525.

MAURO—Theresa Mauro, of 1100 S. Jefferson street, devoted mother of Louis, Frank, and Mrs. Mary Ippolito. Funeral Saturday, May 11, 9 a. m., from chapel, 813 W. Taylor street, to Guardian Angel church. Interment Mount Carmel. Mon. 0449.

McGRATH—William A. McGrath, at New York, beloved son of Kate Ryan McGrath and the late John, brother of Mrs. John P. Maloney, John P., and Catherine McGrath. Funeral Saturday at 11:15 a. m. from late residence, 956 W. Garfield boulevard, to Visitation church. Interment Holy Sepulchre. Boulevard 0662.

MOELLER—Robert W. Moeller, beloved son of Caroline Moeller, dear brother of Frieda Van Reeth and the late Katie Baumann. Funeral services Friday, 2 p. m., at funeral home, 1458 Belmont avenue. Interment Irving Park Boulevard cemetery. Member of C. F. D. Firemen's association and Firemen's post, No. 667, American Legion.

MOGGE—Bertha Mogge, beloved wife of the late Albert, dear mother of Harry, Hattie Conrad, Alice Dressler, and Albert. Funeral Saturday, May 11, at 2 p. m., at late residence, 5642 North Bernard street. Interment Concordia.

DEATH NOTICES

MOORE—Lester L. Moore, dearly beloved husband of the late Mary A., fond father of Mrs. Anna M. Walters, Mrs. Betty Falch and Leonard L. Services Saturday at 2:30 p. m. at chapel, 851 E. 75th street. Interment Cedar Park.

NELSON—Jenny Mathilda Greenlimb Nelson, beloved mother of Mrs. Lillian Emmling, Peter Greenlimb, and the late William and Alvin. At rest in chapel, 649 N. Cicero avenue. Services at 2 p. m., Saturday. Interment Forest Home. Information, Austin 0199.

NEUER—Lena Neuer, 8012 St. Lawrence avenue, May 9, 1940, beloved mother of Mrs. Alma Wendling and Carl F. Neuer. At chapel, 63d and Harvard, where services will be held Saturday, May 11, at 2 p. m. Interment Oak Woods.

NEWELL—Patrick J. Newell, suddenly, loving husband of Hattie, nee Howe; fond father of Agnes Ann, brother of Margaret, Robert, Ann, and the late Mrs. Mary McDerby, Paul and James of St. Louis, Mo. Funeral Saturday, 9 a. m., from residence, 656 N. Drake avenue, to Our Lady of Angels church. Interment Kingston, Ill. St. Louis and Rockford papers please copy. Arm. 7800.

NEWTON—Isabel Newton, wife of Robert Newton, mother of Mrs. Anton Griss, Chicago, Mrs. Harry Paxton, William, and Robert, Harvey, Ill., sister of Mrs. James Craig, Chicago, and Mrs. James Reid, Harvey. Funeral Saturday, 2:30 p. m., Federated church, 155th and Turlington, Harvey.

O'KEEFE—Eleanor O'Keefe, 7325 S. May street, May 9, 1940, beloved wife of the late Henry C. O'Keefe, mother of Henry C. and Edmund A., sister of Joseph, Henry, and Paul Ebeling, Mrs. Regina Skladzied and the late Charles Ebeling and Clara Vincent. Funeral from chapel, 63d and Harvard, Monday, May 13, at 9 a. m., to Sacred Heart church, 70th and May streets. Interment St. Mary's.

OTTO—William Otto Sr., suddenly, late residence 3630 N. Kimball, beloved husband of Ella H. [nee Heidke], loving father of William Jr., Ralph, Marilyn and Allan, beloved son of Bertha, brother of Alma Butzen, Anna Johnson and George. Funeral Saturday, May 11, at 2:30 p. m., at funeral home, 4401 Lawrence avenue. Interment Ridgewood. Member of Albany Park post, No. 124, American Legion.

PALMER—Sam Palmer of 2042 Pierce avenue, beloved husband of Fannie. Funeral Friday, 2 p. m., at chapel, 2157 W. Division street.

PETERSON—Frances Helen Peterson of 1244 N. Hamlin avenue, beloved daughter of Helen and Russell, fond sister of Russell Jr. Services Saturday, 2 p. m., at funeral home, 3301 Fullerton avenue. Interment Acacia Park. Member of Rainbow Girls assembly, No. 3.

POWELL—Chalmer L. Powell, May 9, beloved brother of L. Grace Sitzer, Ella May, and Chester H. Powell. Remains resting at funeral home, 5200 N. Western avenue, corner Foster, until 10 a. m. Saturday. Funeral services at convenience of family. Interment Rosehill.

REEDER—Charles J. Reeder, beloved husband of Isabelle, fond father of Jean, brother of Bessie and Daniel. Resting at chapel, 7350 Cottage Grove avenue. Funeral Saturday, May 11, at 2 p. m. Interment Oakridge cemetery. Member of Richard Cole lodge, No. 697, A. F. & A. M.

SCHLAKE—William Schlake, at Miami, Fla., beloved husband of the late Mary, nee Mueller; dear father of Elsa Kuehn, Helen Whitman, William F., Theodore H., and Edwin C., brother of Henry and the late J. Edward Schlake. Funeral services Friday, 2:30 p. m., at St. Luke's Evangelical Lutheran church, corner of Belmont and Greenview avenues. Interment St. Lucas. Resting at funeral home, 1458 Belmont avenue. Remains will lie in state at church Thursday from 6 to 11 p. m. and Friday from noon until hour of services.

SCHULLO—Rose Schullo, nee D'Aquila, wife of the late Cesare, mother of Peter, Thomas, Mary Rossi, Daniel, Dominic, Anthony, Angelo, Joseph, and the late George, daughter of Concetta and the late Daniel, sister of George and Lawrence D'Aquila, Mrs. Charles Ciolli, and Mrs. Guy Rossi. Funeral Saturday, 9 a. m., from chapel, 619 S. Ashland boulevard, to Our Lady of Pompeii church. Burial Mount Carmel.

SCHUMAN—Sara Schuman, late residence 3050 Leland avenue, beloved wife of the late Isaac, fond mother of Anna, Bertha, Maurice, Fritzi Simkin, and Emma Nathan, beloved grandmother of David Alan Simkin, and Leslie Ira Nathan. Funeral Friday, 10 a. m. at chapel, 3021 Lawrence-av. Interment I. O. B. A. cemetery, Jewish Waldheim. Please omit flowers.

SHERIDAN—Mary Sheridan, nee Murphy, late of 226 North Lorel avenue, beloved wife of William P. Sheridan, aunt of William Sheridan. Funeral Saturday, May 11, at 9 a. m., from funeral home, 5321 Madison street, to St. Thomas Aquinas church. Interment Mount Carmel. Native of Marshelstown, County Wexford, Ireland. Austin 8020.

SILEP—Rose Silep, beloved wife of the late Moses, dear mother of Samuel, Eva Baron, Charles of Gary, Ind., and Mary Cohen of New York City. Funeral services Friday, 3:30 p. m., at chapel, 5206 Broadway. Burial Rosemont Park. Please omit flowers.

SIMON—Sadie Simon, beloved wife of the late Morris Simon, devoted mother of Zera and Harriet [Mrs. Walter H. Mayer]. Funeral Friday, May 10, 2 p. m., at chapel, 1567 Maple avenue, Evanston. Interment B'nai Abraham, Waldheim.

SOLON—Agnes Solon, 74 years old, of Spring Valley, Ill., loving mother of Mrs. Mary Burns, 1728 Farwell avenue. Funeral Saturday morning from Keegan funeral home, Spring Valley, Ill.

STAHL—John George Stahl of 1300 Norwood street, husband of Lydia K., father of Howard, Myrtle, Ruth, Mrs. Donald A. Hirsch, Edward, and the late Willard, brother of Mrs. Elizabeth Bohman, and the late Benjamin Franklin, Kate, and Charlotte. Services Friday at 11 a. m. at Graceland chapel. Please omit flowers.

STANKE—Mary A. Stanke, beloved wife of the late Joseph, loving mother of Adeline Jackson and Elizabeth, mother-in-law of James Jackson, grandmother of Marilyn, daughter of Josephine Mross, sister of Stephen, Frank, Michael, Walter Mross, Agnes Sobieski, Gertrude Hoppe, and Celia Pawl. Resting at funeral home, 6833-35 Fullerton avenue. Funeral Monday, May 13, 9:30 a. m., to St. William's church. Interment St. Adalbert's. Member of Ladies of Isabella, Immaculate council.

STEPHAN—Matthew Henry Stephan, age 66, May 8, beloved husband of Teresa, father of Veronica, Teresa, Peter, Caroline, Vincent, Rosemary, Matthew, Joseph, Frank and the late Henry, Gabriel and John, brother of Rose Erpelding, Joseph H., Albert P., and Carl Biehler. Member of William McKinley camp, No. 6, Spanish-American War Veterans and Chicago Surface Lines. Resting at funeral home, 7600 W. Grand avenue. Services Saturday, 11 a. m. Burial St. Joseph's cemetery.

STERN—Simon Stern, formerly of 1852 S. Central Park avenue, suddenly, at Miami Beach, Fla., beloved father of Theodore, Anna Edelson, James, Sidney, Pauline Zimring, and Harry, fond grandfather of 12 grandchildren. Funeral Friday, 4 p. m., at chapel, 3125 Roosevelt road. Interment Knights of Joseph cemetery, Waldheim. Please omit flowers.

STEVENS—Charles Neilson Stevens, May 8, 1940, at his home, 424 Hamilton street, Evanston, Ill., husband of Anne M. Stevens, brother of Mary Stevens Dickie, and Douglas F. Stevens. Funeral service 3 p. m. Saturday at First Methodist church chapel, Evanston. Interment Rosehill cemetery.

SULLIVAN—Wilbert S. Sullivan of 2962 Washington boulevard, May 8, 1940, son of William S. and the late Agnes Turnbull Sullivan, brother of Mrs. Norine Martin. Funeral from chapel, 5501 N. Ashland avenue, Saturday, May 11, at 9 a. m., to St. Ignatius' church.

TAFT—William H. Taft, Tuesday, May 7, 1940, of 7017 Bryn Mawr avenue, beloved son of the late John and Amelia Taft, fond husband of Elizabeth, nee Slabor; brother of Florence, John, Carl, Ruth, and Mrs. Esther Fuller. Services Saturday, May 11, at 2 p. m., at chapel, at 3918 W. Irving Park boulevard. Interment St. Lucas cemetery. Information Monroe 3877.

TILLBERG—J. Adolph Tillberg of 3608 S. Damen avenue, beloved husband of Ella, nee Simon; dear father of Mrs. Marie Fleischer, brother of Frank and Mrs. Charles Langstaff. Services Saturday, May 11, 3 p. m., at funeral parlors, 1939 W. 35th street. Interment Eden. Member of Mizpah lodge, No. 768, A. F. & A. M.

VANDELL—Martha K. Vandell, May 8, of 3345 Seminary avenue, beloved wife of Charles J., sister of Mrs. Arvid Peterson of Winnipeg, Canada, Mrs. Armeda Bernden of California, three sisters and two brothers in Sweden, aunt of Mrs. Greta Granstrand and Harry Rydberg. Funeral 1:30 p. m. Saturday at chapel, 3415 N. Clark street. Interment Memorial Park.

WHITE—Anna M. White, 156 Marengo avenue, Forest Park, mother of the late Alta W. Howser and Carl D. White, sister of Ella Gardner of Saugatuck, Mich. At rest and services at funeral home, 208 S. Marion street [Wis.-av.], Oak Park, Saturday, May 11, at 10 a. m. Interment Summit Township cemetery, Wisconsin, where grave side services will be held at 2 p. m., C. S. T.

ZIMMERMAN—Bernard H. Zimmerman, May 8, of 2522 Lexington street, beloved husband of the late Caroline, father of Carolyn Boehmer, Henry of Australia, and the late George and Eugene Zimmerman. Services Friday, May 10, at 3 p. m., at chapel, 124-126 Madison street, Oak Park, at Lombard avenue. Interment Forest Home.

DEDICATION ANNOUNCEMENTS.

FINE—A monument will be dedicated to the memory of Jane Fine Sunday, May 12, 2 p. m., at Ridgelawn cemetery, 5736 N. Pulaski road.

IDLE BANK FUNDS AND GOLD HOARD CONTINUE RISING

Monetary Stocks Boosted 64 Millions in Week.

Excess reserves [idle cash] of the banks belonging to the federal reserve system reached a total of 6 billion 130 million dollars on Wednesday, the federal reserve board reported yesterday. This represented increases of 20 millions over the preceding week and 1 billion 940 millions over the corresponding date in 1939.

Monetary gold stocks climbed another 64 millions to 18 billion 835 millions as Europe continued to send its gold to the United States either for safe keeping or to pay for war requirements.

Brokers' loans continued at low levels, the amount outstanding on Wednesday for the New York banks totaling 477 millions, a gain of 1 million over the preceding week. A year ago these loans amounted to 517 million. Details follow:

[000,000 omitted.]

	May 8, 1940.	—Change from— May 1, 1940.	May 10, 1939.
Federal Reserve Bank Credit.			
Total reserve bk cred.	$ 2,507	+$ 7	—$ 68
Monetary gold stock	18,835	+ 64	+2,979
Treasury currency	3,004	+ 4	+ 150
Member bank reserve	12,877	+ 7	+2,910
Money in circulation	7,589	+ 19	+ 685
Treasury cash	2,309	+ 16	— 369
Treasury deposits F R	512	+ 22	— 447
Nonmem dep FR accts	1,058	+ 9	+ 282
Excess reserves [est]	6,130	+ 20	+1,940
All Twelve Reserve Banks.			
Gold certificates	16,496	+ 53	+3,298
Bills discounted	2		— 1
U S bonds	1,337		+ 426
Treasury notes	1,129		— 46
Total U S gov securi	2,466		— 97
F R notes in circu	4,954	+ 9	+ 495
U S treas—gen'l acc't	512	+ 22	— 447
Foreign bank	360	+ 3	+ 110
Ratio of reserves [pct]	88.1		+ 2.8
Member Banks in Chicago.			
Loans and inv—total	2,217	— 3	+ 227
Loans—total	578	— 1	+ 39
Com'l, ind, agric loans	403		+ 44
Open market paper	18		+ 3
Loans to brokers	30	— 1	— 6
Other lns for pur sec	64	— 1	— 4
Real estate loans	17	+ 3	+ 4
Loans to banks			
Other loans	46	— 2	— 2
Treasury bills	267	— 3	+ 127
Treasury notes	160	— 1	— 52
U S bonds	710	— 2	+ 83
Oblig guar by U S	141		+ 12
Other securities	361	+ 4	+ 18
Reserve with F R	1,074	+ 19	+ 216
Bal with dom banks	256	— 3	+ 35
Demand dep—adjusted	1,818		+ 258
Time deposits	505		+ 21
U S gov deposits	84		+ 11
Domestic banks	942	+ 14	+ 202
Foreign banks	9	+ 1	— 3
Member Banks in New York.			
Loans and inv—total	9,174	+ 53	+1,218
Loans—total	2,958		+ 208
Com'l, ind, agric loans	1,676	— 3	+ 298
Open market paper	111	+ 3	— 4
Loans to brokers	477	+ 1	— 40
Other lns for pur sec	160		— 36
Real estate loans	120		+ 9
Loans to banks	44	— 2	— 2
Other loans	370	+ 1	— 17
Treasury bills	237	+ 52	+ 51
Treasury notes	944	+ 27	+ 224
U S bonds	2,500	+ 1	+ 381
Oblig guar by U S	1,296	+ 18	+ 273
Other securities	1,239	— 45	+ 81
Reserve with F R	6,235	— 101	+1,347
Bal with dom banks	82	+ 1	+ 8
Demand dep—adjusted	9,059	+ 23	+1,599
Time deposits	658	— 2	+ 36
U S gov deposits	44		— 52
Domestic banks	3,707	— 17	+ 921
Foreign banks	655	— 4	+ 92

Investors' Guide

If you wish information about investments or insurance write to The Tribune Investors' Guide. Inclose stamped, self-addressed envelope for reply. Answers of public interest are published, but inquirers' names are never revealed. Please do not ask for information on more than one company in each letter. Answers to inquiries are based on information which The Tribune believes reliable, fair, and unprejudiced, but The Tribune assumes no responsibility therefor.

Friday, May 10, 1940.

[Copyright: 1940: By The Chicago Tribune.]

CANADIAN GOLD.

I have heard about a Canadian gold mining company called Lake Shore Mines. Having never seen any reports on this firm I would like some information about it. How important is it?—T. G.

Answer: Lake Shore Mines, Ltd., is rated as the largest gold producer in Canada. Its mining operations are conducted on property comprising 287 acres in Teck township in the Kirkland Lake area of northern Ontario. Average annual production of gold in recent years has been about 450,000 ounces. About 106,000 ounces of silver have been extracted each year. The value of metal recovered in 1939 was $13,295,507, compared with $15,104,492 in 1938.

The company has outstanding 2,000,000 shares of $1 par capital stock on which dividends are payable in Canadian currency. Dividends have been distributed each year since 1918. The stock is listed on the Toronto Stock and the Montreal Curb exchanges and traded on the New York Curb exchange.

Net income and earnings per share in recent fiscal years ending June 30 and dividends per share in recent calendar years were as follows in Canadian money:

	Net income.	Earned per share.	*Dividend. per share.
1935	$8,238,000	$4.12	$4.00
1936	9,675,000	4.84	5.00
1937	8,301,000	4.15	6.00
1938	7,732,000	3.87	4.00
1939	7,071,000	3.54	3.75

*In calendar years.

A quarterly dividend of 50 cents a share was paid March 15.

GUARDED MONEY.

How extensive are the operations of Brink's, Inc. Do you have a report on the company?—S. T.

Answer: Brink's, Inc., transports money and other valuables in armored, guarded trucks and performs other services to protect funds for banks and business firms. With its three active subsidiaries, Brink's operates in 26 states and in Canada from headquarters in Chicago.

Capitalization of the company consists solely of 50,000 shares of $5 par common stock not listed on any exchange. Net income, earnings per share, and dividends per share in recent years follow:

	Net income.	Earned per share.	Dividends per share.
1937	$446,890	$8.94	*
1938	365,127	7.31	$5.00
1939	469,182	9.38	6.75

*$25 a share was paid on the old $100 par stock and $5 a share after a 20 for 1 split on April 15, 1937.

A regular quarterly dividend of $1.25 was paid April 30.

NEW YORK BOND TRANSACTIONS

BOND AVERAGES

[Compiled by the Associated Press.]

	20 rails.	10 indus.	10 util.	10 fgn.
Net change	....	+0.1	....	+0.3
Thursday	58.4	103.6	97.0	46.1
Previous day	58.4	103.5	97.0	45.8
Month ago	58.2	102.8	97.2	45.8
Year ago	55.7	99.0	97.2	49.8
1940 high	59.9	103.6	94.9	60.7
1940 low	56.6	101.9	97.5	53.5
1939 high	64.9	102.0	96.1	45.8
1939 low	53.4	95.8	97.5	64.0
			90.4	41.7

10 LOW YIELD BONDS.

Thursday	113.2	Previous day	113.2
Month ago	112.5	Year ago	111.8
1940 high	113.2	1940 low	111.5
1939 high	112.6	1939 low	103.6

DOMESTIC BONDS.

Thursday, May 9, 1940.

Sales today, par value....$7,256,450 — Total sales 1940 to date....$607,425,100

Year ago....4,679,100 — Total sales 1939 to date....635,190,900

UNITED STATES GOVERNMENT BONDS.

Sales in thous.	Issue—	High.	Low.	Close.	Net chge.	Closing— Bid.	Asked.	Yield.	Close yr. ago.
1	Treasury 3⅜s, '43-'41 Mar.	103.8	103.8	103.8	— .1	103.8	103.10	....	106.10
3	Treasury 3⅜s, 1947-'43	109.5	109.5	109.5	— .2	109.6	109.8	.36	......
1	Treasury 3¼s, 1945-'43	109.14	109.14	109.14	...	109.15	109.17	.44	110.20
1	Treasury 2¾s, 1947-'45	109.14	109.14	109.14	...	109.14	109.18	.91	109.22
2	Treasury 3s, 1948-'46	111.7	111.7	111.7	— .1	111.6	111.9	1.07	111.17
2	Treasury 3⅛s, 1949-'46	111.29	111.29	111.29	+ .2	111.28	111.31	1.08	112.6
1	Treasury 3⅛s, 1952-'49	112.25	112.25	112.25	+ .2	112.26	112.28	1.66	......
6	Treasury 2½s, 1953-'49	106.13	106.10	106.13	+ .10	106.13	106.15	1.76	106.16
1	Treasury 2½s, 1952-'50	106.15	106.15	106.15	+ .2	106.14	106.16	1.81	106.17
2	Treasury 3s, 1955-'51	111.7	111.5	111.5	+ .2	111.7	111.9	1.88	111.18
3	Treasury 2⅞s, 1960-'55	108.16	108.14	108.14	+ .1	108.15	108.17	2.20	108.25
1	Treasury 2¾s, 1959-'56	107.13	107.13	107.13	+ .4	107.12	107.14	2.20	......
4	Fed Farm Mtg 3s, 1947-'42	104.26	104.25	104.26	...	104.25	104.27	.09	106.15
6	Home Own Ln 3s, 1952-'44	107.26	107.26	107.26	...	107.27	107.28	.97	109.4

UNITED STATES TREASURY NOTES.

[Quoted by C. F. Childs & Co.]

[Fractional parts of quotations are in 32ds of 1 point.]

Series and maturity—	Bid.	Asked.	Yield.	Series and maturity—	Bid.	Asked.	Yield.
B 1½s, June 15, '40	100.3	......	......	C 1⅜s, Dec. 15, '42	104.12	104.14	.04
C 1½s, Dec. 15, '40	101.13	101.15	*37-64	A 1⅛s, June 15, '43	102.21	102.23	.24
A 1½s, Mar. 15, '41	101.23	101.25	*33-64	B 1⅛s, Dec. 15, '43	102.25	102.27	.33
B 1⅜s, June 15, '41	101.24	101.26	*10-32	B 1s, Mar. 15, '44	102	102.2	.46
C 1¼s, Dec. 15, '41	102	102.2	*5-64	A ¾s, June 15, '44	100.30	101	.50
A 1¾s, Mar. 15, '42	103.6	103.8	*1-32	C 1s, Sept. 15, '44	102.5	102.9	.49
B 2s, Sept. 15, '42	104.20	104.22	.00	A ¾s, Mar. 15, '45	100.17	100.19	.63

*Premium in excess of zero yield to maturity or first callable date.

UNITED STATES TREASURY STATEMENT.

[Chicago Tribune Press Service.]

WASHINGTON, D. C., May 9.—The following is a statement of the condition of the United States treasury on May 7, 1940:

Income to date this year	$ 4,925,219,100
Income to date last year	4,832,228,500
Increase	$ 92,990,600
Departmental, including relief	$ 695,237,300
Agriculture	1,288,474,300
Navy	733,747,300
Army	761,672,100
Interest on public debt	728,813,900
Loan agencies	13,193,700
Security agencies	705,665,100
Public works agencies	$ 1,791,506,500
Veterans' administration	493,417,700
Deficit this year	3,212,187,600
Deficit last year	2,945,052,100
Increase	$ 267,135,500
Public debt this year	$42,692,879,600
Public debt last year	40,138,692,900
Increase	$ 2,554,186,700

FOREIGN BONDS.

xin—Ex interest. ct—Certificates. †Selling flat on account of default of principal or interest or both. ‡Selling flat for reasons other than default. §Matured bonds; negotiability impaired pending investigation.

NAVAL STORES.

SAVANNAH, Ga., May 9 (AP).—TURPENTINE—Firm, 28¼c per gal; offerings, 18, all sold; receipts, 120; shipments, none; stock, 8,187. ROSIN—Firm; offerings, 215 lots of 280 lbs, all sold; receipts, 471; shipments, none; stocks, 166,145. Quote: B, $3.90; D, $4.00; E, $4.40; F, $4.62½; G, H, $4.67½; I, $4.70; K, $4.85; M, $5.15; N, $5.40; WG, $5.65; WW, $6.00; X, $6.10.

CHICAGO STOCKS

Thursday, May 9, 1940.

Shares sold today....24,000 — Total sales 1940 to date....2,610,000

Year ago....19,000 — Total sales 1939 to date....2,891,000

NEW YORK CURB TRANSACTIONS

Thursday, May 9, 1940.

Shares sold today....196,000 — Total sales 1940 to date....18,251,000

Year ago....77,760 — Total sales 1939 to date....15,972,649

DOMESTIC BONDS.

FOREIGN BONDS.

*Ex dividend. †Fully listed; all others are dealt in on the unlisted trading basis. §Matured bonds; negotiability impaired during investigation. xr—Ex rights. xin—Ex interest. ur—Under rule. ww—With warrants.

MONEY, GOLD, AND SILVER

NEW YORK, May 9 (AP).—Bar silver, 34¾c, unchanged.

LONDON, May 9 (AP).—Money, 1 per cent. Discount rates: Short bills, 1 1-32 per cent; 3 month bills, 1 1-32@1⅛. Bar silver, 20⅞d, up 1/16d. [Equivalent 37.97 cents based on sterling at $4.03.] Bar gold, 168s, unchanged. [Equivalent $33.85.]

FOREIGN EXCHANGE.

[Quoted in American Cents.]

	May 9.	May 8.	Week ago.	Year ago.
London	335.00	333.00	348.75	468.37½
Paris	1.90	1.88⅝	1.97⅞	2.65
Sweden	*23.84	*23.85	23.83	24.12
Italy	5.05	5.05	5.05	5.26⅛
Belgium	16.55	16.66	16.83	17.03
Switzerl'd	22.42½	22.42	22.42	22.46⅝
Holland	53.09	53.09	53.09	53.60
Denmark	§	§	§	20.90
Sweden	*23.84	*23.85	23.83	24.12
Norway	§	§	§	23.53
Germany	40.20	40.20	40.18	40.14
†Do	16.50	16.50	16.50	.....
Greece	.65¼	.65¼	.66½	.85⅝
Rumania	*.52	*.52	.55	.72
Jugo-Slav.	*2.35	*2.34	2.24	2.30
Finland	*2.01	*2.03	1.90	2.07
Canada	83.00	82.50	84.75	99.57
‡Do	90.91	90.91	.....	.....
Argentine.	22.65	22.75	23.00	23.20
‡Do	29.77	29.77	29.77	.....
Brazil	5.10	5.10	5.10	6.05
Hongkong	20.90	20.80	21.76	28.86
Shanghai.	4.95	4.85	5.15	16.15
Japan	23.48	23.48	23.48	27.31
India	30.30	30.30	30.30	34.99
Chile	3.50	3.50	3.50	3.50
Singapore.	39.50	39.50	41.50	54.58
Hungary.	*17.65	*17.65	17.65	19.70
Mexico	*16.85	*16.85	16.85	20.10

*Nominal. †Benevolent. ‡Official. §Unquoted.

CHAIN REPORTS SALES DIP.

Interstate Department Stores, Inc., reported April sales of $1,993,863, compared with $2,050,276 in the like 1939 month, a decline of 2.7 per cent.

To the Holders of

HINES LAND AND TIMBER COMPANY

(Name changed to EDWARD HINES LUMBER CO.)

FIRST MORTGAGE AND COLLATERAL TRUST BONDS *and* INTEREST SCRIP CERTIFICATES

To the Holders of HINES LAND AND TIMBER COMPANY First Mortgage and Collateral Trust Bonds Series A and Series B issued under and secured by Indenture dated July 1, 1933, by and between Hines Land and Timber Company and Continental Illinois National Bank and Trust Company of Chicago and Edmond B. Stofft, as Trustees:

Notice is hereby given pursuant to the provisions of Sections 3 and 7, Article Two of the above described Indenture, that the undersigned Trustee has moneys on deposit available to purchase the above described bonds at the lowest prices at which they shall be offered, not exceeding par plus interest accrued at 6% per annum from January 1, 1940, to-wit:

$17,687.10 deposited as the proceeds received from the sale of a Retail Yard, of which 50% shall be used to purchase said Series A bonds and 50% shall be used to purchase said Series B bonds.

$327,389.87 in the Sinking Fund to be used to purchase said Series A bonds and said Series B bonds irrespective of series.

The Trustee hereby invites sealed tenders of bonds. Such tenders shall be addressed to the Trustee at 231 South La Salle Street, Chicago, Illinois, shall be good until June 6, 1940, and shall designate the series, the numbers and the denominations of all bonds included in such tenders. All tenders must be received by the Trustee by the close of business on May 31, 1940, and within five days thereafter the Trustee will notify the holders of all bonds which are accepted. The Trustee reserves the right to accept any tender in whole or in part.

This solicitation of tenders is for bonds only (with unmatured coupons attached) and tenders should not include Management Trustees' Certificates for stock received with the bonds at the time of issue nor Interest Scrip Certificates received in payment of interest.

To the Holders of Interest Scrip Certificates issued in payment of interest on HINES LAND AND TIMBER COMPANY First Mortgage and Collateral Trust Bonds Series A and Series B issued under and secured by Indenture dated July 1, 1933, by and between Hines Land and Timber Company and Continental Illinois National Bank and Trust Company of Chicago and Edmond B. Stofft, as Trustees:

The holders of Interest Scrip Certificates described above are hereby notified, pursuant to the provisions of Sections 7 and 8, Article Two of the above described indenture, that the undersigned Trustee has on deposit in the Sinking Fund the sum of $81,783.29 which is available to purchase Interest Scrip Certificates at the lowest prices at which such certificates are tendered not exceeding the face value.

The Trustee hereby invites sealed tenders of Scrip Certificates. Such tenders shall be addressed to the Trustee at 231 South La Salle Street, Chicago, Illinois, shall be good until June 6, 1940, and shall designate the numbers and the denominations of all Scrip Certificates included in such tenders. All tenders must be received by the Trustee by the close of business on May 31, 1940, and within five days thereafter the Trustee will notify the holders of all certificates which are accepted. The Trustee reserves the right to accept any tender in whole or in part.

CONTINENTAL ILLINOIS NATIONAL BANK AND TRUST COMPANY OF CHICAGO, TRUSTEE
By E. B. Stofft, Assistant Secretary.

Dated at Chicago, Illinois, May 3, 1940.

FEDERAL MONEY CHIEFS BATTLE OVER BANK BILL

Jones, Morgenthau Exchange Blows.

Washington, D. C., May 9 (AP).—Jesse Jones, federal loan administrator, and Secretary of the Treasury Henry Morgenthau clashed today over two revisions of national bank laws proposed by Jones. At separate press conferences Morgenthau criticized and Jones defended the suggestions.

One proposal would increase from 10 to 15 years the length of real estate mortgages which national banks would be permitted to buy. The other would permit the Reconstruction Finance corporation to buy preferred stock in national banks without approval of the secretary of the treasury.

Favors Real Estate Loans.

Jones said he was strongly in favor of the real estate provision because it might facilitate bank financing of construction of commercial building, which he said was being done now mainly by insurance companies.

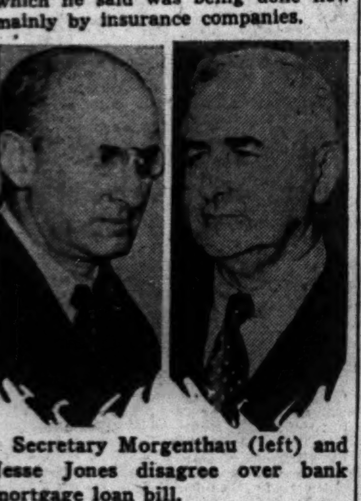

Secretary Morgenthau (left) and Jesse Jones disagree over bank mortgage loan bill.

Morgenthau objected against "loading the banks up with long term real estate mortgages."

Jones said that the proposed short cut on RFC purchase of bank stock was drafted because the RFC usually did most of the investigating and preparation for such loans.

Morgenthau's comment was that he knew no good reasons for the change and knew "some powerful reasons" against it.

Tied to RFC Measure.

The controversial banking provisions were attached by Jones to a bill introduced two days ago to facilitate payment by the RFC to the treasury of its share of the $700,000,000 which President Roosevelt has asked a number of government corporations to contribute toward reduction of the deficit for the next fiscal year. Morgenthau accused Jones of having the bill introduced in congress before the treasury had an opportunity to draft its criticism.

Jones said he thought the proposed liberalization of bank investments in real estate mortgages was "the best feature in the bill."

BANKERS DISCUSS BILL.

Chicago bankers said here yesterday that they do not believe Jesse Jones' proposal to liberalize national bank requirements with respect to real estate loans would make much difference to the banks. Despite liberalization of the national bank regulations in 1935, making it easier for the banks to make loans on real estate, the banks have followed a conservative policy with respect to such loans.

Federal reserve board reports on member bank conditions show that the banks have exceedingly small amounts outstanding in real estate loans.

Requirements Are Similar.

The federal reserve board recommendations on the making of real estate loans by the member banks are practically identical with the national bank regulations. Since most important state banks are members of the federal reserve system they operate on about the same basis with respect to real estate loans as the national banks. It also was said that the small state banks operate on the same basis.

Under the present banking regulations national banks may make real estate loans on 50 per cent of the appraised value up to five years, and they may make 10 year real estate loans where the loan is not in excess of 60 per cent of the appraised value and provided that 40 per cent of the principal is amortized over the 10 years.

Frank Outlines Plan to Force Funds for War

Washington, D. C., May 9 [Special].—A program for financing the United States in time of war involving possible adoption of the controversial "forced loan" plan of the British economist, John Maynard Keynes, was laid before the army industrial college on April 8 by Jerome N. Frank, chairman of the Securities and Exchange commission, it was learned today.

The Keynes plan was rejected by Sir John Simon, chancellor of the exchequer, in Britain's first full year wartime budget because it would "kill the voluntary spirit."

The plan involves a "tax" of substantial size in proportion to total individual or family income, part of the tax to be regarded by the government as a loan and repaid in installments after the war.

Hypothetical Example.

Frank presented a hypothetical example of how the Keynes plan might be adopted in the United States, as follows:

"Let us assume that we would start with an average rate of contribution of 2 per cent for family incomes of $1,000 to $1,500, or an average tax of $25. This rate might rise to 25 per cent for families with incomes of $5,000 to $10,000 and to about 75 per cent for those above $100,000.

"Such rates might produce more than $10,000,000,000 whenever the national income is around $80,000,000,000, about enough together with other taxes to supply most of the amount needed for additional armament expenditure.

"If we treat between 50 and 75 per cent of the total contribution as deferred tax credit [repayable after the war] for incomes below $5,000, reducing the ratio gradually to about 10 per cent for the highest incomes, we would in this way levy a forced loan of only about 5 billion dollars per year."

Outlines Advantages.

Frank outlined what he termed the plan's advantages as follows:

"It would compensate, in part at least, the poorer classes for their wartime sacrifices by a future additional income, and would provide them with a small capital after the war.

"It would provide an antideflationary source of purchasing power available after the termination of the war thru the redemption of the tax certificates.

"Such a scheme would, desirably, avoid or, at least, reduce the rise in the rate of interest which would occur if the war were financed mainly thru open market treasury issues."

Frank today made the following statement regarding his speech:

"My recent talk at the army industrial college was simply an academic discussion before the students. It was merely one in a series of lectures given each year by civilians."

6,002 OIL AND GAS WELLS FLOWING IN STATE MAY 1

Oil and gas are now flowing from more than 6,000 wells in the new fields of southern Illinois, the state geological survey reported yesterday. The search for oil has spread to 56 of the state's 102 counties.

In its monthly drilling report, the survey listed 255 successful wells completed in April, bringing the total number in production to 6,002 on May 1. In addition, 470 new drilling ventures were under way and 75 new locations for wells had been announced.

Since Jan. 1, the report stated, 949 producing oil and gas wells have been completed in the state and 161 dry holes have been reported.

April production of oil in Illinois was estimated at 12,913,000 barrels by the survey, compared with March production of 13,425,000 barrels. Total production for the first quarter was estimated at 49,565,000 barrels, against 19,783,000 barrels in the first quarter of 1939.

TAXES CONSUME INTEREST SAVING, SAYS RAIL HEAD

St. Paul, May 9 (AP).—Business of the Great Northern Railway thus far in 1940 is 10 per cent ahead of last year, Frank J. Gavin, president, reported today at the annual meeting of stockholders. He said he anticipated an iron ore movement for 1940 of 14,500,000 tons, compared with 13,250,000 for 1939.

Gavin reported that in the last five years the road effected a saving of $14,304,684 in interest charges by refunding much of its bonded debt, but that $10,064,658 of the saving had been consumed by increased taxes. He said the physical plant of the road is in the best condition in its history.

ELECTRIC RATES ORDERED CUT TO AREA'S LOWEST

Hit 'Discrimination' Between Cities.

Washington, D. C., May 9 [Special].—The federal power commission, in a far-reaching decision, today asserted its right to compel a reduction in municipal electric rates to levels prevailing in other communities under similar operating conditions, but without a finding as to the reasonableness of the prescribed rate.

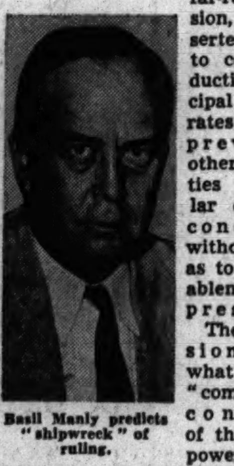

Basil Manly predicts "shipwreck" of ruling.

The commission adopted what it termed "common sense construction" of the federal power act by issuing an order requiring the Otter Tail Power company to reduce to 1.54 cents per kilowatt hour the rates charged seven Minnesota communities.

It said the action was necessary to eliminate "undue preference and advantage" accorded another Minnesota city which was receiving the minimum rate it prescribed for all.

Two Commissioners Dissent.

The majority decision that the commission could prescribe new and lower rates without regard to their justice and reasonableness except in relation to charges in other communities drew dissents from two of the five commissioners. One of them, Basil Manly, predicted the "short-cut method" of the majority was certain to be "shipwrecked in the courts."

The order ended the commission's first major rate-discrimination case. The agency heralded the order as "of far-reaching importance to municipalities thruout the country desiring expeditious relief from undue disadvantages and prejudices in electric rates unjustly charged by interstate utilities."

Specifically, the commission found that the city of Fergus Falls was unduly favored by the low rate, and ordered the Otter Tail Power company within 30 days to give equally low rates to Lake Park, Odessa, Barnesville, Breckenridge, and Ortonville, the Roberts County Power company, and the Minnesota Utilities company.

Relationship of Rates.

Without passing on the reasonableness of the rate charged residents of Fergus Falls under unusually favorable contract conditions, or those charged the other communities under less favorable conditions, the commission said:

"It occurs to us that one rate in its relation to another may be discriminatory, altho each rate, if considered independently, might fall within the zone of reasonableness.

"The relationship of rates within such a zone, however, may result in an undue advantage in favor of one rate and be discriminatory insofar as another rate is concerned."

The commission's majority, composed of Leland Olds, John W. Scott and Clyde L. Seavey, chairman, found that average rates charged wholesale customers by the Otter Tail Power company ranged from 1.54 cents per kilowatt hour for Fergus Falls to 4.80 cents for Odessa and 5.90 cents for Marvin, "under substantially similar conditions of service."

Cites Saving to Company.

While agreeing with the majority that there was evid-nce of discrimination, Commissioner Manly asserted the power company's contract with Fergus Falls included the city's water rights in the Otter Tail river on which the company's generating plant is located, a waiver of the city's right to acquire the plant, and the company's obligation to furnish the city free water from its reservoirs.

Manly said the Fergus Falls contract called for delivery of power to the city "at site of power" at a saving to the company. This factor differentiated the contract from the others he said.

Commissioner Claude L. Draper wrote a separate opinion, concurring in part and dissenting in part from the majority.

Price of Union Carbide and Carbon Corp. Stock 1935-1940

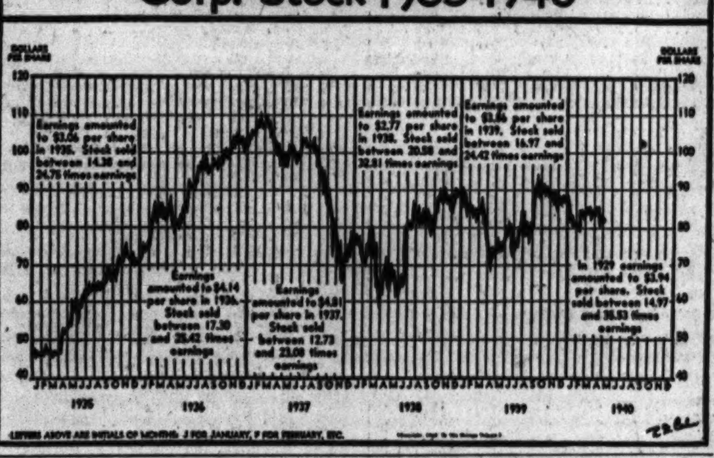

Harvester Co. Sales Up 30%, Says President

BY HERBERT VEDDER.

[Chicago Tribune Press Service.]

New York, May 9.—Sydney G. McAllister, president of the International Harvester company, today told a handful of stockholders at the annual meeting in Hoboken, N. J., that business so far this year is "fine." He hazarded a guess, further, that sales will continue good thru the rest of the fiscal year to end Oct. 31. Profits, he warned, may not show as much improvement as sales.

The company's annual meeting is held in Hoboken, rather than in Chicago, where its headquarters are, because of requirements of the laws of New Jersey, under which the company is incorporated.

Six Months Sales Up 30 Pct.

Domestic sales in the first six months of the company's fiscal year were 30 per cent larger than during the corresponding period of the preceding year, McAllister estimated. Exports have declined about 5 to 6 per cent, however, and volume of foreign plants is 10 per cent less than a year ago.

"I am rather encouraged to believe that business will continue to be good for the remainder of the year," he said.

Other than to say collections in foreign currencies are generally good and that "some" foreign profits will be available, McAllister said he was unable to estimate the war's effect on the consolidated profit statement.

Gets "Educational" Orders.

In answer to a question, McAllister said the company is on the United States government list of those filling "educational" orders for war materials it might be called on to produce in the event this country ever were at war.

If sales continue at their present rate, McAllister's estimates indicate total sales volume of $315,000,000 or better this year. This would compare with $267,027,000 in the year ended last October and $351,928,000 in the 1937 fiscal year, best in the last decade.

Six directors were reëlected for three year terms.

STERLING RISES 2 CENTS AFTER PRESSURE LIFTS

After dropping steadily all week to the lowest point since 1932 the British pound sterling rallied slightly in foreign exchange trading yesterday and closed at $3.35, two cents above Wednesday's close.

Traders in New York said the causes of the recent slump—the British government crisis and fears that the war may spread—still remain, but that the rally was a natural market reaction.

The Canadian dollar, which closed at 83 United States cents, and the French franc, closing at 1.9 cents, both showed slight gains in sympathy with the pound. The Belgian belga dropped 0.1 cent to a new low. Currencies of other neutrals remained about steady.

Raise Latin Commitments of Export-Import Bank

Washington, D. C., May 9 (AP).—Jesse Jones, federal loan administrator, announced today the Export-Import bank had increased loan commitments to Chile from $5,000,000 to $12,000,000 and to Colombia from $5,000,000 to $10,000,000. The original loan to Chile was made last September, and the loan to Colombia about 60 days ago. Jones said, neither country had yet started using the funds, intended to finance imports from the United States.

BIG INCREASE IN ORE CARRIES WEEK'S RAIL LOADINGS UP 3.3 PCT.

Sharply increased loadings of ore and moderate gains in coal and miscellaneous freight lifted railway freight volume during the week ended May 4 to 665,510 cars. The Association of American Railroads reported yesterday that loadings increased 20,990 cars, or 3.3 per cent over the preceding week, 93,485 cars, or 16.3 per cent over the corresponding week a year ago, and 129,361 cars or 24.1 per cent over the corresponding week in 1938.

Loadings of grain, forest products, and coke declined from the preceding week. There was less grain and live stock loaded than in the 1939 week. Fewer cars were loaded in the central west and southwest during the week than in the 1939 period.

Loadings of the various commodities compare as follows:

	Wk. ended May 4.	Preceding week.	Year ago.
Misc freight	272,940	+ 4,545	+14,650
L c l mdse	149,906	+ 1,268	— 3,902
Coal	122,038	+ 5,272	+62,104
Grain	33,171	— 2,762	— 845
Live stock	13,073	+ 721	— 803
Forest products	31,215	— 2,503	+ 1,094
Ore	35,482	+14,636	+18,870
Coke	7,685	— 187	+ 2,317

COURT REVERSES FEDERAL POWER BOARD'S RULING

San Francisco, Cal., May 8 (AP).—The ninth United States Circuit Court of Appeals today reversed a federal power commission order forbidding the consolidation of an Oregon power subsidiary with its parent company. The decision was interpreted by court attachés as limiting the scope of the commission.

The commission had denied a petition of the Inland Power and Light company to sell its entire properties and assets to Pacific Power and Light company, Portland, which distributes power in Oregon and Washington. The company appealed.

The court held it was sufficient to show the proposed merger would not be detrimental to consumers. A commission interpretation that such a merger would have to show a positive benefit for consumers was held to be incorrect. Pacific Power and Light owns all stock of the Inland Power and Light, which has no retail outlet.

CATHOLIC BISHOP OF CHICAGO NOTE ISSUE IS CALLED

The Most Rev. Samuel A. Stritch, Catholic archbishop of Chicago, yesterday called for payment June 11 $1,500,000 Catholic bishop of Chicago series D notes, 3½ per cent, dated Feb. 1, 1936, and due Feb. 1, 1946. A premium of 1 per cent will be paid to holders together with interest to the redemption date in the offices of Halsey, Stuart & Co., Inc., 201 South La Salle street.

Funds for the redemption of the outstanding notes were reported to have been obtained from a loan privately placed at a substantial saving in interest.

United Air Starts New 'Owl' Flight to New York

United Air Lines yesterday put a high speed "Night Owl" flight in operation between Chicago, Cleveland and New York, R. F. Ahrens, regional traffic manager, announced. The new flight leaves Chicago at 12:55 a. m., daylight saving time, and arrives at Cleveland at 2:45 a. m., and at New York at 6:18 a. m., eastern daylight time. On May 15, Ahrens said, a midafternoon flight to Cleveland and New York will start, increasing the number of flights to Cleveland to 8 daily and to New York, to 12 daily.

HOUSE ACTION TERMED DEATH OF I. C. C. BILL

Measure Sent Back to Committee.

Washington, D. C., May 9 (AP).—The house today virtually killed, so far as this session of congress is concerned, a general transportation bill designed, among other things, to bring water carriers under the regulation of the Interstate Commerce commission.

By a vote of 209 to 182, the members sent the measure back to a senate-house conference committee with instructions to re-insert provisions protecting water carriers, railroad labor and agriculture.

Majority Leader Rayburn of Texas expressed doubt that the legislation would be considered before adjournment of this session of congress. Representatives Lea [D., Cal.] and Crosser [D., O.], two house conferees, said there still was a possibility that an agreement might be reached.

Bill Backed by President.

The final vote, splitting party lines, nullified the repeated efforts of Roosevelt administration leaders to obtain uniform regulation of all major forms of transportation except air, which is covered by the civil aeronautics authority act.

The legislation came before congress officially more than 15 months ago. In addition to the water carrier provisions, it would have streamlined the work of the Interstate Commerce commission. It would also have made dozens of changes in the I. C. C. act intended to improve the financial condition of railroads.

Its rejection by the house resulted primarily from the decision of senate and house conferees to strike out three amendments written in on the house floor last summer.

Three Points at Issue.

One, sponsored by Rep. Harrington [D., Ia.], would require the I. C. C. to obtain assurances, before approving a consolidation of carriers, that no jobs would be eliminated.

Another, by Rep. Wadsworth [R., N. Y.] would permit water lines to reduce their rates to meet rail competition as long as the charges were compensatory.

The third, offered by Chairman Jones [D., Tex.] of the house agriculture committee, would guarantee that farm products moving to seaports for export would enjoy the same low transportation charges applicable to manufactured products destined for export.

Rep. Lea, one of the sponsors of the legislation, asserted that the opposition to elimination of the Harrington proposal arose from an "interunion" dispute among the railroad labor organizations.

Asserts Unions Disagree.

He asserted that A. F. Whitney, president of the Brotherhood of Railroad Trainmen, had informed him on April 29 he would accept elimination of the Harrington amendment, but on May 1, Whitney and the heads of some other labor unions announced they favored recommittal of the bill since that provision was eliminated.

"The provisions stricken from the bill, against which complaint is now made, were eliminated with the suggestion and approval of Mr. Whitney," Lea said.

Rep. Warren [D., N. C.] asserted that the "iniquitous" measure would create a "frightful" railroad monopoly which would exact its toll for generations.

Wadsworth, who offered the motion to send the measure back to the conference committee, said that if it became law "an American citizen would have to get permission from the United States government before launching his boat out on the Mississippi.

"If there were graft and iniquities in water transportation, I'd revise my statement," Wadsworth said. "But there are none. They are regulating themselves."

Pullman Profit Is Tripled for First Quarter

First quarter net earnings of Pullman, Inc., whose subsidiaries manufacture and operate railway equipment, were more than three times the amount earned in the quarter last year, David A. Crawford, president, announced here yesterday.

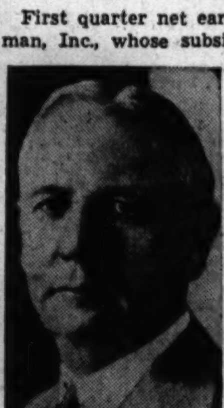

David A. Crawford.

The net income of the company and its subsidiaries for the period totaled $2,655,816, or 69 cents a share, against $735,764, or 19 cents a share, in the first quarter of 1939.

Manufacturing Gains Best.

"Operations of the manufacturing subsidiaries continued favorable in the first quarter of 1940," Crawford reported, "and in a great measure account for the decidedly more favorable showing of Pullman Incorporated. However, the earnings of the sleeping car subsidiary, the Pullman company, were somewhat better during the first quarter also."

For the 12 months ended Mach 31, the company had net income of $5,929,528, compared with $2,499,860 in the preceding 12 month period, Crawford said.

The Pullman company had net income of $408,755 in March, after taxes and air conditioning revenue deferment, George A. Kelly, vice president, reported. This compared with net income of $268,471 after similar charges in the 1939 month. The sleeping car subsidiary's net income for the first quarter was $1,319,754 against $1,182,461 in the first quarter of 1939.

Parker Pen Earns Less.

The Parker Pen company, Chicago, and its subsidiaries reported consolidated net profit of $170,373, or 86 cents a share, after loss on foreign exchange of $135,693, for the fiscal year ended Feb. 29, 1940. This compared with net income of $359,364, or $1.75 a share on 199,382 shares in the preceding year.

Radio-Keith-Orpheum corporation, whose subsidiaries produce motion pictures, news reels, and operate movie theaters, reported a net loss of $228,608 for 1939, after a $400,000 settlement of lease obligations, but before provision for dividends of $297,801 accrued on the 7 per cent preferred stock of Keith-Albee-Orpheum corporation. The company reported a net profit of $18,604 in 1938.

[Table of corporation earnings on page 39, column 2.]

SEC SETS MAY 20 FOR MIDDLE WEST 'DEATH' HEARING

Washington, D. C., May 9 [Special].—The Securities and Exchange commission today set May 20 as the date for hearing of the integration and corporate simplification of the Middle West corporation under the "death sentence" provision of the holding company act.

The application of Allied Chemical and Dye corporation to intervene in the proceeding against the United Light and Power company was granted by the commission. Allied sought to intervene to protect its investment in American Light and Traction company, a subsidiary of United.

EXPORT SUBSIDY IS EXTENDED TO AMERICAN CORN

20 Million Bushels Sold to Britain.

BY JOHN FISHER.

[Chicago Tribune Press Service.]

Washington, D. C., May 9.—The department of agriculture today announced its intention of subsidizing corn exports in an attempt to relieve a heavy surplus in this crop. Similar programs are now in effect on exports of cotton and wheat.

The department requested exporters to submit offers for corn to be exported to Canada and European markets. Great Britain was among the leading countries consulted on the plan before it was announced.

Announce Sale to Britain.

Late today the department announced that 20 million bushels of corn have been sold to Great Britain under the new program. Arrangements completed with private exporters call for shipment within the next four months, part of the corn probably going to Canada. The subsidy rate was not announced, but was believed to be between 25 and 35 cents a bushel, enabling the corn to meet Argentine competition. The corn will be taken from government holdings.

Officials indicated that the plan will follow the one in effect for wheat exports. Under this system, the exporter applies to the Federal Surplus Commodities corporation for a certain amount of grain at a price below the market.

Amount of Subsidy Varies.

If the arrangement is satisfactory the FSCC sells the grain to the exporter at a price which will enable him to compete in foreign markets. The grain which the FSCC sells probably will be bought from the Commodity Credit corporation, another government agency, which holds between 90 and 100 million bushels of corn which it got in default of loans to farmers on their corn crops.

The FSCC will buy the corn from the CCC at the prevailing market price, absorbing the loss between this price and that received from the exporter—the loss constituting the subsidy. There will be no fixed subsidy, as it will be determined in each individual transaction with the exporters.

Take Twofold Losses.

The whole plan puts the agriculture department in the position of taking twofold losses to maintain its price supporting policies. The government is now holding the bag on the approximately 100 million bushels on which loans were made and defaulted. In order to dispose of this corn, the government must now offset the artificially high prices which it has created.

Under the 1939 corn loan program the government has loans against more than 200 million bushels, according to recent figures.

American corn is now quoted about 25 cents per bushel above Argentine corn in European markets, due principally to the price supporting effects of the corn loan program. Argentine corn has the biggest advantage in European markets because shipping costs are about the same from Ar-

[Continued on page 39, column 4.]

NOTICE OF REDEMPTION

on June 11, 1940, of $1,500,000

The Catholic Bishop of Chicago

SERIES D 3½% Notes, dated February 1, 1936 and due February 1, 1946

To the holders and registered owners of the above described Notes:

Notice is hereby given, pursuant to the provisions of the Notes dated February 1, 1936, executed by THE CATHOLIC BISHOP OF CHICAGO, a Corporation Sole, that THE CATHOLIC BISHOP OF CHICAGO, a Corporation Sole, has elected to redeem and pay on June 11, 1940, $1,500,000, being all of its outstanding Series D 3½% Notes dated February 1, 1936, and due February 1, 1946.

The holders and registered owners of said Notes are hereby notified that there will become due and payable on June 11, 1940, at the office of Halsey, Stuart & Co. Inc., 201 South La Salle Street, Chicago, Illinois, the principal amount thereof plus a premium of 1%, together with accrued interest to June 11, 1940.

Coupons maturing August 1, 1940, as well as all subsequently maturing coupons, must accompany the Notes surrendered, and registered Notes must be accompanied by duly executed assignments or transfer powers. Interest on said Notes shall cease to accrue from and after June 11, 1940.

THE CATHOLIC BISHOP OF CHICAGO
SAMUEL A. STRITCH, Archbishop
By HALSEY, STUART & CO. Inc.
Paying Agent

Dated May 10, 1940

This advertisement is not and is under no circumstances to be construed as an offering of these Bonds for sale or as a solicitation of an offer to buy any of such Bonds. The offering is made only by the Prospectus. This advertisement is published on behalf of only those of the undersigned who are registered dealers in securities in this State.

NEW ISSUE

$3,200,000

Southern Advance Bag & Paper Co., Inc.

First Mortgage Sinking Fund Bonds

4½% Series due 1955

Dated May 1; 1940 — Due May 1, 1955

Price 100% and accrued interest

Copies of the Prospectus may be obtained only from such of the undersigned as are registered dealers in securities in this State.

E. H. Rollins & Sons
Incorporated

Coffin & Burr
Incorporated

Boenning & Co.

UNITED STATES RUBBER COMPANY

8% Non-cumulative First Preferred Stock

At the regular monthly meeting of the Board of Directors on May 8, 1940, a dividend of 2% was declared on the outstanding 8% Non-cumulative First Preferred stock of United States Rubber Company, from the earnings of the Company for the year 1940, payable on June 21, 1940, to stockholders of record at 3 o'clock P.M. Daylight Saving Time, June 7, 1940.

The transfer books will remain open
Checks will be mailed

W. H. BLACKWELL
New York, May 8, 1940 — Treasurer

BUCHANAN REALTY CORPORATION

NOTICE IS HEREBY GIVEN that the Board of Directors of BUCHANAN REALTY CORPORATION has declared a distribution of $5.00 per share, payable on May 25, 1940, to all stockholders of record at the close of business on May 2?, 1940.

FRANK GREENBERG,
Secretary.

May 9, 1940.

Franklin 5700

Phone for a Loan

It is ever so convenient
to sit down and call up
—for any kind of a loan
made by the Personal Bank

LOANS up to $1,000 or MORE

Automobile Loans
New Car Financing
Used Car Financing
Collateral Loans
Collateral Acceptance
F. H. A. (Title 1) Loans
Family Unit Loans
Limited Guaranty Loans
One-Comaker Loans
Self-Secured Loans
Small Business Loans

Member Federal Reserve System

Personal
LOAN & SAVINGS
Bank
Eighty One (81) West Monroe
FRAnklin 5700
CHICAGO

A million dollar Bank—doing SMALL things BIG

Stocks, Bonds

New York Stocks.

New York, May 9 (AP).—It was mainly a steel and aircraft stock market today with further war buying in these categories lifting favorites 1 to more than 2 points at the best.

The idea seemed to have taken root in Wall street that, as soon as the British cabinet controversy is ironed out, the allies will start a real swing at the Germans and step up briskly their orders for military materials in the United States.

Not only were there revived hopes of expanding profits from abroad, but thoughts of a big aviation and naval rearmament drive at home served as a selective trading stimulation.

While stocks with a war flavor developed strength at the start, many leaders in other groups were ignored by speculators. Extreme gains were reduced in most cases at the close, and an assortment of issues was unable to shake off small minus signs.

Conspicuous on the upside were United States Steel, Bethlehem, Vanadium, Douglas Aircraft, Glenn Martin, Boeing, Curtiss-Wright, Lockheed, Wright Aeronautical, American Airlines, Weston Electric Instrument, Great Northern, United States Rubber, Chrysler, and International Harvester.

Backward were Montgomery Ward, American Smelting, Union Carbide, United States Gypsum, General Electric, American Can, and Public Service of New Jersey.

The New York Stock exchange announced that the short interest in stocks as of April 30 amounted to 530,594 shares, compared with 488,815 on March 29.

New York Bonds.

New York, May 9 (AP).—Dollar bonds of various units of the British empire straightened up today in the wake of the Chamberlain government's victory. The general corporate list was slightly ahead on balance.

Gains in the recently weak loans of Australia, Canada, Brisbane City, Sydney, New South Wales, and some of the Canadian railroad securities, ran to 4 points on a moderate amount of buying. Other foreign dollar obligations up as much as 2 points included Denmark 5½s, Italian Public Utility 7s, Oslo City 4½s, and Norway 4½s.

United States governments held in a narrow range with gains of 2-32 of a point and minor losses evenly divided.

Chicago Stocks.

Advances outnumbered declines on the Chicago Stock exchange yesterday as six issues established new highs for the year, including one of the volume leaders, Aro Equipment, which closed at 17, up ⅞. The others were Central Illinois Public Service at 88⅛, up 2⅛; Central States Power at 6¾, up ⅝; Cudahy Packing at 72, up ½; Peter Fox Brewing at 17¼, and Oklahoma Gas at 118½, up 3½. Trading totaled 24,000 shares.

Bank Stocks.

First National shares continued to advance with a gain of 2 points yesterday in Chicago bank stock trading. Chicago Title rose a point and American National declined a point. Other leading issues were unchanged.

CHICAGO.

[Nominal quotations.]

	Yesterday. Bid.	Ask.	May 8. Bid.	Ask.
American Nat	212	218	213	218
Chicago Title	119	121	118	120
City National	109	112	109	112
Cont'l Illinois	88	99½	88	90
First National	254	257	252	256
Harris Trust	300	305	300	305
Northern Trust	567	578	567	573

NEW YORK.

	Bid.	Ask.	Bid.	Ask.
Bankers Trust	57¼	59¼	57	59
Bank of Manhat.	16¼	18	16¾	18¼
Cent'l Hanover	102	105	101½	104½
Chase	34	36	34	36
Chemical	49½	51½	49½	51½
First National	1,925	1,965	1,920	1,960
Guaranty	299	304	298	303
Irving	11¼	12¾	11¾	12¾
Manu. Trust	39¼	41¼	39¼	41¼
Public	28¼	29¾	28¼	29¾
New York Trust	111½	114½	111	114

OTHER BANKS.

Bank of America	39½	41½	39½	41½
First Nat'l Boston	47¾	49¾	47¼	49¼

WHAT STOCKS DID

[Thursday, May 9, 1940.]

NEW YORK STOCKS.

TRIBUNE AVERAGES.

	25 indust.	25 rails.	50 stks.
High	193.65	23.39	108.52
Low	192.70	23.09	107.89

[illegible]

NEW YORK STOCK TRANSACTIONS

Thursday, May 9, 1940.
Shares sold today.....847,530
Year ago.....400,190

Thursday, May 9, 1940.
Total sales 1940 to date.....77,914,079
Total sales 1939 to date.....88,666,535

[The figure in brackets after name of stock is annual dividend rate.]

[illegible]

Commodities

Rubber futures recored gains of 0.01 to 0.16 cent a pound at New York yesterday, remaining close to the highest levels of the year established on Wednesday. Silk futures rose 3 to 9 cents a pound.

Straits tin was the most active of the metal futures, closing as much as 40 points higher. The domestic and export copper markets were quiet with futures closing slightly lower. Lead futures were down 6 points.

Wool top futures unchanged to 2 points higher in a narrow market. Raw hide futures closed a point lower to 4 higher, Santos No. 4 D futures 8 points higher to 1 lower, cocoa 4 to 5 points lower, and sugar and cottonseed oil futures about unchanged.

FUTURES SUMMARY.

Chicago.

	Close May 9.	Close May 8.	*Season's range High.	Low.
Wheat, bu	$1.05⅝	$1.06	$1.13	$ .83⅝
Corn, bu	.66⅝	.66⅝	.67⅞	.42
Oats, bu	.41⅝	.41⅞	.43¼	.27⅛
Rye, bu	.65⅝	.65⅝	.77⅞	.45⅝
Soy b., bu	1.07⅝	1.08	1.31⅛	.67
Lard, lb	.0612	.0610	.0870	.0532
Cotton, lb	.1076	.1065	.1115	.0828
Butter, lb	.2695	.2700	.2800	.2510
Eggs, doz	.1935	.1930	.1990	.1788

New York.

[illegible]

NEW YORK FUTURES.

[illegible]

CHICAGO FUTURES.

[illegible]

CASH PRICES.

[illegible]

COMMODITY INDEX.

[illegible]

INVESTING COMPANIES

[illegible]

HAY MARKET.

[illegible]

CASH GRAIN

[illegible]

BOARD OF TRADE GRAIN FUTURES

[Prices May 9, 1940, in dollars per bushel.]

[illegible]

BOARD OF TRADE SALES.

[illegible]

GRAIN IN OTHER MARKETS

[illegible]

WARNS OF WAR'S PERIL TO NATION'S FADING LIBERTIES

Abbott Flails Socialistic Government Trend.

More than 40 per cent of the invested capital of the United States is now subject to federal control because of socialistic experiments, Chris J. Abbott, chairman of the American Enterprise association, declared yesterday at the directors' semiannual meeting in the Union League club.

The destruction of free enterprise and the democratic form of government will be complete if this country is forced or permits itself to be drawn into war abroad, Abbott said.

The association is a division of the Transportation Association of America, and has a membership of 49,000, including many leaders in agriculture, industry, finance, and transportation.

Demands More Protection.

"No one can discount the seriousness of the European catastrophe and its repercussion upon the economic and social life of this country," Abbott said. "The situation calls for a far greater measure of national defense than thus far provided for by congress.

"An important part of this defense must be to solve our domestic problems and not be sidetracked from that purpose by the constant flow of propaganda designed to further embroil us in the conflicts of other hemispheres.

"During the last decade we have failed to differentiate between national policies actually necessary to recovery and the well formed pattern of national socialism which has been pursued relentlessly as if by a fixed schedule.

Traces "Socialistic Pattern."

Abbott then listed the following evidence of the "socialistic pattern":

1. Our gold reserves have been revalued; currency has been depreciated to raise price levels and reduce purchasing power.
2. Capital levies on private property have been made by forcing a reduction in interest rates.
3. Voluntary investment in productive enterprise has dwindled to almost nothing.
4. Securities markets have been drastically curtailed.
5. Wages, prices of commodities and services, financial management, administration of personnel, and marketing practices of basic industries—utilities, transportation, and communication—all have passed into the control of political agencies.

IMPORTER SEEKS LOTHIAN'S AID TO END SHIP TIEUP

New York, May 9 [Special].—H. R. Black, president of Black & Yates, importing firm, appealed today to Lord Lothian, British ambassador at Washington, to end the month-old paralysis of Danish merchant shipping and release American cargoes lying idle in tied-up Danish vessels.

Black declared American importers and manufacturers would suffer serious losses if cargoes are not released.

He told the British ambassador that Anglo-American amity was endangered and that United States and other neutral rights were being violated.

Bond Stores Sales Decline in April; Up for 4 Months

Merchandise sales of Bond stores totaled $2,353,909, a decline of 2.6 per cent from the $2,415,676 of the same month in 1939, the company reported yesterday. For the first four months of this year sales aggregated $8,703,651 or 24.8 per cent more than in the same period a year ago when they totaled $6,975,584.

CHICAGO LIVE STOCK

Hog prices slumped 10 to 25 cents a hundred pounds yesterday on a sharp upturn in receipts. Buyers for the three big Chicago packers, Armour, Swift, and Wilson, came into the stockyards as prices fell with big orders for the first time in three weeks.

Top loads went to the scales at $5.90, off 20 cents from Wednesday. The average, at $5.60, Iso showed 20 cents loss. Most losses were in the better grades of stock weighing under 240 pounds.

Strong to 25 cents higher prices were paid for most steers selling below $10. Better kinds also were stronger, and some yearlings in the upper price brackets gained 10 to 15 cents. Most other classes were steady. Calves sold 25 to 50 cents higher.

Action was good in the lamb trade, with prices steady.

[All prices are in dollars per 100 pounds.]

Hogs.

*Receipts, 19,000; shipments, 1,000.

Good to choice, 140@180 lbs.	$5.35@5.80
Good to choice, 190@210 lbs.	5.80@5.90
Good to choice, 220@250 lbs.	5.80@5.90
Good to choice, 260@325 lbs.	5.50@5.80
Good to choice, 350@400 lbs.	5.25@5.40
Lt. pack. sows, 270@350 lbs.	4.90@5.25
Hvy. pack. sows, 350@550 lbs.	4.65@5.00
Pigs, common to best	3.00@5.25

Cattle.

*Receipts, 4,000; shipments, 2,000.

Prime steers, 1,000@1,500	$12.25@12.75
Good to best, 700@1,000	9.50@12.75
Poor to best, 700@1,500	8.65@12.75
Low grade steers	7.75@ 8.65
Bulk of steers	8.85@10.75
Cows, choice to prime	7.35@ 8.00
Cows, good to choice	6.65@ 7.35
Cows, fair to good	6.35@ 6.65
Cows, common to fair	6.15@ 6.35
Canners and cutters	3.50@ 6.00
Heifers, yearlings, fair to best	8.50@10.85
Heifers, common to fair	7.65@ 8.50
Stockers and feeders	7.65@11.65
Calves, poor to best	5.50@12.00
Bulls, bologna, com. to choice	6.00@ 7.00
Bulls, beef-butchers, fair-best	6.40@ 8.75

Sheep.

*Receipts, 9,000; shipments, 2,000.

Native lambs, fair to best	9.50@10.25
Native lambs, common to fair	8.50@ 9.50
Native buck lambs, fair to best	8.50@ 9.25
Native lambs, culls	6.00@ 8.50
Fed west. lambs, good to choice	9.75@10.25
Fed west. lambs, fair to good	9.50@ 9.75
Heavy lambs, 95@110 lbs.	9.50@10.25
Shearing lambs, best grade	9.00@10.00
Shorn ewes, light, gd. to choice	3.75@ 4.25
Shorn ewes, light, fair to good	3.25@ 3.75
Shorn ewes, culls to fair	2.75@ 3.25
Shorn ewes, hvy., 150@250 lbs.	3.00@ 3.75
Shorn yearlings, wethers	4.00@ 8.25
Shorn bucks	2.00@ 2.50

Comparative Prices.

Hogs—Bulk of sales yesterday	$ 5.35@ 5.85
One month ago	5.10@ 5.35
One year ago	6.35@ 7.10
Top yesterday, $5.90; average, $5.60.	
Cattle—Bulk of sales yesterday	$ 8.85@10.75
One month ago	8.50@10.00
One year ago	8.75@10.50
Top yesterday, $11.35; average, $9.80.	
Lambs—Bulk of sales yesterday	$ 9.00@10.25
One month ago	10.50@10.65
One year ago	9.35@10.60
Top yesterday, $10.25; average, $9.60.	

*Receipts include 100 cattle, 6,000 hogs, and 6,000 sheep direct to packers.

Business Bits

Appointment of Harry Herschberg as Chicago district manager for Seagram Distillers corporation was announced yesterday by William R. Teace, central division manager. Jack Halperin was named assistant Chicago sales manager. Herschberg has been with the company since 1934, and has served as state sales manager in Nebraska and Indiana.

Harry Herschberg.

Herbert S. Simpson, Evanston, president of the National Engineering company, Chicago, yesterday was elected vice president of the American Foundrymen's association, at its 44th annual convention in the Palmer house. L. N. Shannon, Birmingham, Ala., was elected president. George Cannon, Muskegon, Mich., and B. D. Claffey, Waukesha, Wis., were elected directors.

William S. Knudson, president of General Motors corporation, will discuss "Industry and Today's Conditions" at a meeting of the Economic Club of Chicago at the Palmer House tonight.

Members of the Woodlawn Business Men's association and the East 63d Street council have joined in a program of business promotion for the area.

S. DeWitt Clough, president of Abbott Laboratories, has been reëlected president of the American Drug Manufacturers association.

EARLY TAX BIRD GETS WORM, BUT IT'S COSTLY ONE

Many taxpayers who were prompt in paying their 1939 personal property tax bills learned yesterday that their promptness may prove costly. The taxpayers are those who own stock in corporations incorporated in states other than Illinois but owning tangible property in this state.

Altho these shares were taxed in the 1939 bills, a recent state Supreme court decision ruled them exempt. The ruling affected about 100,000 taxpayers and involved $3,000,000 in tax revenues.

County Assessor John S. Clark after the ruling announced taxpayers should pay only the reduced amount, and began mailing letters to those affected. Some, who had not learned of the announcement, paid their full tax bill before they received Clark's letter and cannot legally recover, the assessor said. Clark asserted the only way to obtain refunds would be thru special legislation.

A number of prompt taxpayers protested yesterday to Clark and County Treasurer John Toman.

CORPORATION EARNINGS

Corporation net incomes reported yesterday included the following:

	1940.	1939.
March.		
Montana Power	$ 430,351	$ 343,697
Pullman Co	408,755	268,471
Quarter Ended March 31.		
Am-Haw Stmshp.	1,130,652	7,630
Per share	2.59	.18
B N & E Power	2,150,745	1,867,614
Buff Niag Elec	1,189,916	853,070
Cen N Y Power	785,082	1,082,036
Liquid Carbonic	*80,801	*9,032
Marlin-Rockwell	719,735	219,988
Per share	2.12	.65
N Y P & L	767,177	1,018,186
Niag Falls Pow	575,129	650,214
Niag Hud Pow	2,419,763	2,792,057
Per share	.19	.23
Niag Lock&Ont Pow.	421,250	396,437
Pullman Co	1,319,754	1,182,461
Pullman Inc	2,655,816	735,764
Per share	.69	.19
Vadsco Sales	28,519	33,883
White Rock Min Spr.	34,114	38,927
Per share	.05	.07
Worthington P & M.	552,805	*214,490
Per share	1.52	....
Sixteen Weeks Ended April 20.		
Cushman Sons	136,166	178,303
Per share	.05	.46
Six Months Ended March 31.		
Liquid Carbonic	*224,729	*306,314
Year Ended Feb. 29.		
B N & E Power	*7,253,103	6,202,295
Buff Niag Elec	3,369,288	2,212,295
Cen N Y Power	2,597,750	3,368,416
Montana Power	3,540,862	2,788,620
N Y P & L	2,370,120	2,874,143
Niag Falls Pow	2,364,230	2,909,278
Niag Hud Pow	6,950,569	7,646,805
Per share	.47	.54
Niag Lock & Ont Pw	1,736,447	1,269,476
Year Ended March 31.		
Cal-Ore Power	935,767	884,703
Casco Prod	174,713	175,901
Per share	1.02	1.03
Market St Railway.	*231,059	*432,420
Parker Pen	170,373	350,364
Per share	.86	1.75
Pullman Inc	5,929,528	2,499,860
Washington Wat Pwr	3,126,460	2,568,471
Year Ended Dec. 31.		
Radio-Keith-Orph.	*228,608	18,604

*Net loss.

Railroad Earnings.

Revenue of railroads reporting yesterday follows:

	1940.	1939.
March Net Income.		
Chicago, Indn'pls&L.	$ *39,137	$ *152,057
Tennessee Central.	4,897	*3,198
3 Months Net Income.		
Chi., Ind. & Louis	*141,857	*620,573
Tennessee Central	29,844	*7,759

*Net loss.

COTTON

Commission house and mill buying yesterday disclosed a lack of pressure on the cotton market and closing trades were .05 to .12 cent a pound higher. Bombay is reported to have done little, altho the July-August contract in the Indian market went to a discount of about $10.50 a bale under the July future in New York, the widest difference so far.

Spot cotton closed .06 cent higher with New York, 10.73 cents; New Orleans, 10.59 cents; Houston, 10.24 cents, and Galveston at 10.22 cents a pound. Prices follow:

Chicago Board of Trade.

	Open.	High.	Low.	Close.	Prev. close.
May	10.76	10.76	10.76	10.76	10.65
July	10.38	10.38	10.38	10.38	10.33
October	10.01	10.01	10.01	10.01	9.91
December	9.90	9.90	9.90	9.90	9.78

New Orleans Cotton Exchange.

	Open.	High.	Low.	Close.	Prev. close.
May, old	10.68	10.74	10.66	10.72	10.64
July, Old	10.34	10.42	10.34	10.38	10.33
October	9.90	10.00	9.90	9.96	9.90
December	9.82	9.85	9.82	9.83	9.74
March	9.66	9.66	9.66	9.66	9.56

New York Cotton Exchange.

	Open.	High.	Low.	Close.	Prev. close
May, old	10.57	10.66	10.56	10.64	10.55
May, new	10.78	10.84	10.78	10.84	10.72
July, old	10.23	10.33	10.23	10.29	10.23
July, new	10.39	10.46	10.39	10.45	10.39
October	9.85	9.95	9.85	9.92	9.83
December	9.71	9.81	9.71	9.78	9.69
January	9.66	9.77	9.66	9.72	9.63
March	9.56	9.65	9.56	9.62	9.53

BOARD OF TRADE STOCKS.

	Sales.	High.	Low.	Close.	Prev. close.
208SLaSStCorp	20	25	25	25	24½

FEDERAL AGENCY PAYMENTS TO CUT DEFICIT CHANGED

President Suggests New Allotments.

Washington, D. C., May 9 (AP).—President Roosevelt reallotted to federal corporations today the amounts he has asked them to pay the treasury to reduce the deficit in the next fiscal year by $700,000.

In a letter to the senate recently he suggested that the Reconstruction Finance corporation bear a $300,000,000 share and the federal land banks a $200,000,000 part.

Cuts RFC Assessment.

He has adopted, however, alternatives mentioned in the letter. The RFC allotment will be cut to $175,000,000 and the other $125,000,000 of its original assessment transferred to the home loan banks. The land bank share will be cut in half by transferring a $100,000,000 of their share to the Federal Farm Mortgage corporation.

The revised allotments follow:

RFC, $175,000,000; home loan banks, $125,000,00; federal land banks, $100,000,000; Federal Farm Mortgage corporation, $100,000,000; Public Works administration, $50,000,000; Bank for Coöperatives, $60,000,000; Production Credit corporation, $15,000,000; federal intermediate credit banks, $40,000,000, and federal savings and loan associations, $35,000,000.

Agencies May Borrow.

The President's budget for the fiscal year beginning July 1 anticipated expenditures of $8,524,191,570 and receipts of $5,547,960,000, causing a deficit of $2,976,231,570. Mr. Roosevelt proposed to reduce this by having the treasury recoup $700,000,000 of the money it has spent on government corporations in recent years.

Just how the corporations will get the money has not been decided, but officials predicted that in some cases the corporations probably would have enough idle cash on hand to meet their assessments, and in others the corporations would borrow the money from the public.

When they borrow directly from the public, the securities do not count in what is commonly called the "public debt."

FUEL MERCHANTS PROTEST ATTACK BY HOWARD GRAY

A letter to Howard A. Gray, director of the bituminous coal division of the department of interior, protesting his statements of April 1 about coal retailers, was read into the record yesterday by the Illinois Fuel Merchants association at the closing session of their 54th annual meeting in the Morrison hotel.

"You state in your article," the letter read in part, "that your department has no authority to regulate retail prices, but indicated you can make the facts concerning inordinate increases by retailers known to the public, so that the responsibility will rest where it should."

The letter termed Gray's remarks "entirely unwarranted and pusillanimous as uttered by one who anticipates failure, seeking an out for himself and the department, and misleading the public by singling out one part of the industry that is not subject to the Guffey bill nor has had any voice in the drafting of the proposed prices."

Paschen Bid Is Lowest on Section of Subway

Paschen Brothers Construction company yesterday submitted the low bid, $1,172,470, for digging a 1,316 foot subway section under South State street from 11th to 13th streets.

PRODUCE MARKETS

BUTTER—Firmer; receipts, 10,919 tubs. EGGS—Steady; receipts, 50,108 cases. POULTRY—Hens easier; others steady; receipts, 43 trucks. POTATOES—Old, firmer; new, easier; receipts, 113 cars; on team track, 196 cars. MILK—Class 1, for fluid consumption, price paid by bottlers at country collection points, $1.75 per 100 lbs. Only wholesale prices quoted:

Wholesale Creamery Butter Prices.

	Chicago Whole milk.	Chicago Centralized.	New York.	Boston.	Philadelphia.
93 score	28	....	29½	....	29½
92 score	27¾	....	28¾	29	29¼
91 score	27¼	....	28½	28¾	28¾
90 score	27¼	27¼	28¼	....	28¼
89 score	27	27	....	....	...

Wholesale Cheese Prices.

	Chicago.	New York.	Boston.	Philadel.
Flats	....	15¼-15¾	....	....
Twins	.14 -14½	....	15 -15½	....
S Dais	.14½-15	15	-15¾	15¼-16	15¼-15½
Y Amer	....	-16	15¾-16	....
Lghns	.14½-15	....	....	15¼-15½

U. S. Government Graded Eggs.

The local office of the United States department of agriculture report following prices in case lots per dozen paid by retailers, hotels, restaurants, and institutions:

U. S. extas [large], white loose	26c
U. S. extras [large], white cartons	27c

Eggs.

Spec. white	18½@19c	Dirties	14c
Do, brown	18½c	Checks	13¾c
Ext. firsts	17@17¼c	Storage packed—	
Firsts	16¼@17c	Extras	18¼c
Current receipts	15¼c	Firsts	18c

Poultry.

Turkeys—		Broilers—	
Hens	14c	Colored	23c
Toms	11@12c	Rocks	24½c
Hens	15@17½c	Springs	23@27c
Leghorn hens	15c	Ducks	12@15c
Roosters	10½c	Geese	8@10c

Potatoes.

Idaho	$2.10@2.55	New, Cal.	$2.25@2.35
N. Dak.	$1.50@1.62½	New, Tex.	$1.30@1.35

DAY'S DIVIDEND ACTIONS

Dividends announced yesterday, with payment and record dates, follow:

Usual Payments.

Stock, rate, period—	Payable.	Stock of record.
City Ice & Fuel, 30c	June 29	June 15
Homestake Mining, 37½c m.	May 25	May 20
Storkline Furniture, 12½c q.	May 31	May 18
Underwood Elliott F. 50c q.	June 29	June 12
U S Rubber pfd, $2	June 21	June 7
Interim Payments.		
†Boss Manufacturing, $2 [Paid $2 Feb. 26, 1940.]	May 25	May 13
Curtiss-Wright A, 50c [Paid 50c March 30, 1940.]	June 29	June 15
Waialua Agri. 30c [Paid 20c Feb. 20.]	May 31	May 21

q—Quarterly. m—Monthly.
†Record date was not available for table when dividend was listed last Sunday.

EXPORT SUBSIDY IS EXTENDED TO AMERICAN CORN

20 Million Bushels Is Sold to Britain.

[Continued from page 37, column 8.]

gentina and the United States. In Canada Argentina enjoys less advantage, but still can undersell American corn, bringing about 60 cents a bushel against approximately 70 cents for American corn.

Cost of Other Subsidies.

This will be the first time that the administration has tried out the export subsidy on corn. The wheat effort subsidy has cost the government nearly 43 million dollars, and the cotton subsidy has cost about 35 million dollars. For the current fiscal year thru April 10 the government has paid an average subsidy of 31 cents a bushel on 30 million bushels of wheat, and in the preceding fiscal year it paid an average subsidy of nearly 29 cents per bushel on 115 million bushels, or a total subsidy of about $42,650,000.

RALLY IS CUT SHORT

Corn futures rallied briskly from an early slump in American markets yesterday following announcement by the department of agriculture it had put into effect an export subsidy plan, but prices reacted on profit taking near the end of trading. The close was unchanged to ⅝ cent a bushel lower on the Chicago Board of Trade.

Wheat futures fluctuated nervously within a range of slightly more than a cent a bushel and closed ¼ to ⅝ cent lower. Oats and soy beans followed the wheat market lower but rye futures developed independent strength and closed ¼ to ½ cent higher. Selling of corn against purchases of rye was said to have accounted for the advance in rye prices.

All corn futures reached new seasonal high prices at one time before profit taking reversed the trend.

WANT AD INDEX

	Page.	Col.
Air Conditioning	43	5
Apartments—See To Rent.		
Auction Sales	41	2
Automobiles—		
Auto House Trailers	43	3
Auto Service, Gasoline, Oils	43	3
Autos, Trucks To Rent	43	3
Credits	43	2
Loans	43	3
Repairing and Accessories	43	5
Tires	43	3
Trucks	43	3
Used Automobiles—For Sale	43	1
Wanted	43	3
Bar and Store Fixtures	39	4
Bicycles and Motorcycles	43	8
Board and Lodging	40	6
Boats, Yachts, Etc.	41	2
Business Opportunities—		
Business Equipment	43	7
Businesses For Sale	43	6
Business Service	43	7
Concessions, Locations, and Leases	43	7
Distributors	43	7
Manufacturing	43	7
Partnerships and Investments	43	7
Wanted	43	7
Business Personals	41	6
Business Directory	43	8
Cameras and Optical Goods	41	8
Cemeteries	35	6
Clothing, Furs, Etc.	43	8
Coal, Fuel Oil, Wood	41	2
Collections	41	2
Dancing Schools	41	6
Death Notices	35	6
Dogs, Cats, and Pets	41	2
Dressmaking and Millinery School	40	4
Employment Agencies—Men	39	7
Employment Agencies—Men	40	1
Employmen Agencies—Women	40	3
Financial Service	41	8
Undertakers	35	6
Funeral Service	35	6
Furniture	43	4
Garages	43	2
Help Wanted—Men	39	5
Help Wanted—Women	40	1
Horses, Harness, and Wagons	39	4
Hotels and Apartment Hotels	40	6
Home Furnishings and Furniture	43	4
Home Furnishings Wanted	43	5
Household Appliances	43	5
Jewelry, Old Gold, etc.	43	7
Loans—Personal and Business	41	7
Lost and Found	40	4
Machinery and Equipment	43	8
Merchandise	43	5
Mortgages [See Real Estate Loans]	41	3
Motorcycles and Bicycles	43	8
Moving, Storage [See Business Dir.]	43	8
Musical and Dramatic	41	6
Musical Instruments	43	5
Office Furniture and Devices	41	3
Painting & Decorating [See Bus. Dir.]	43	8
Parcel Post and Express	39	4
Personal	41	6
Pianos [See Musical Instruments]	43	5
Poultry, Live Stock and Farm Equip.	25	2
Radios, Supplies and Service	41	2
Real Estate—		
Apartment Buildings	41	3
Business Property	41	3
Farm Lands	25	1
For Exchange	41	6
Houses	41	4
Houses Built to Order	41	4
Industrial Property	41	2
Loans, Mortgages	41	3
Resorts	41	5
Suburban	41	4
Vacant	41	4
Wanted	41	6
Scales	43	8
Sewing Machines	40	4
Situations Wanted	39	5
Sporting Goods	41	8
Stocks and Bonds	41	6
Store and Bar Fixtures	39	4
Stoves [See Household Appliances]	43	5
To Rent—		
Apartments	40	7
Apartments	41	1
Apartments and Rooms to Share	40	6
Furnished Apartments	41	1
Houses [City and Suburban]	40	6
Industrial Property	41	3
Offices and Shops	41	2
Resorts	40	7
Rooms	40	5
Stores	41	2
Tents, Awnings, Canvas Goods, etc.	43	7
Travel	41	6
Trade Schools—Men	40	1
Trade Schools—Women	40	4
Typewriters and Supplies	40	4
Wanted—To Rent—		
Apartments	41	2
Houses	40	7

STORE AND BAR FIXTURES.

SUPER cold display case, 10 ft.; just like new; not used, just recond.; 1-3 H. P. unit attach. Ideal—milk or delic. store. Can see at 14 Chicago-av., Oak Park.

LIQUOR store fixtures; modern, new, remod.; compl. set, incl. 10x10 cooler & Kelvinator unit; space for 14 half barrels of wine; cheap. Robin's, Inc., 1062 Argyle.

DRUG store—Fixtures and stock compl.; must vacate premises on short notice; no reasonable offer refused. Delaware 9690.

11X9 COOLER, coils and mach. 10 ft. porcelain case. Complete outfit, $395. C. V. Hill & Co., 1452 S. Michigan, Cal. 2858

10 FT. mahog. tobacco wall case and show case. Cheap. Seeley 2908.

STORE-tavern fix.—Hamburger, lunch equip. New, used. Chas. Bender Co., 608 N. Wells.

DELICATESSEN fixtures — A1 condition; reasonable. Graceland 5224.

6x8x8 WALK-IN elec. refrig., exc. cond.; reasonable. On premises, 712 W. 79th-st.

DOUBLE DUTY REFRIG. COUNTERS — 6 and 8 ft.; very cheap. 220 W. Huron-st.

HAIR dryers, $10; manicure tables, $4; waving mach., $37. Paidar, 1120 N. Wells-st.

ELEC. adding cash register—Like new; 8' count, 6' showcase. Compl. $95. Pul 1439.

ICE cr. freezer—5 gal., 40 hard Bastian 2 h. p., comp. Must sell. 2005 S. 9th-av., Maywood.

TAVERN fixtures — Front and back bars, stools, tables; cheap. 8340 S. Halsted-st.

SEVERAL used scales and grinders; also new. McCray, 1512 S. Mich., Cal. 6307.

ICE cream freezer—2½ gal., 40 hardening cab.; like new. Reas. Address E 165, Tribune.

HORSES, HARNESS, AND WAGONS.

15 HEAD of high class pleasure and show horses. Also livery horses. Reasonable. Ridgewood Saddle Horse Farm, Route 47 Sugar Grove, Ill. Phone 6061.

2 SADDLE horses, 2 good size ponies, with saddles, cheap. 1412 Altgeld-street.

PARCEL POST AND EXPRESS.

Farm, Dairy, Nursery Products.

CLEAN, white eggs direct from producer. Extra Firsts, 20c dz. in case lots. Lake Mills Hennery, Lake Mills, Wisconsin.

SITUATIONS WANTED—MEN.

Bookkeepers and Clerks.

BKPR.-ACCT.—Full charge. Contracting, 4 yrs.' cost exp., 3½ yrs.' N.U. tr. Hum. 6943.

BKPR.—22; 3 yrs. N. U. training exp.; reasonable salary. Crawford 6290.

Accountants and Auditors.

ACCT.—Yng., experienced public accountant desires resp. connection with well estab. firm; ambitious; excellent references. Address J 298, Tribune.

ACCT.—Books kept part time; audits, etc.; low rates. Dorchester 5967.

ASS'T BKPR.—Exp'd, accurate; part time wk. for trg.; sal. sec. Address J 400, Tribune.

C. P. A. offers accounting, bookkeeping, tax service, part time; reas. Central 3838.

Executives and Managers.

YG. SO. AMERICAN—30; U. grad.; recently in Diplomatic Service; able Eng. and Sp. corresp.; versatile exec. type; des. pos. with estab. firm. Address J 266, Tribune.

Professions and Trades.

ATTORNEY—Gentile; exp. estates mtgs., cr. coll. mgr.; refs. Address H 542, Tribune.

BARBER—A-1; young; union; desires steady position. Address J 289, Tribune.

DENTIST—Employed at present; exp.; Ill. licensed. Address J 283, Tribune.

DRAFTSMAN—33; mech. eng. grad.; empl. 5 years' exp.; 3 yr. layout and det. mining machi. $175. Address J 271, Tribune.

ELECTRICIAN—Expd. new and old work, read plans; cap. take chge. Atlantic 1261.

MAINTENANCE man—Any bldg., plumbing, elec., carptry., etc. Age 34. Ex.exp. Mid. 7121.

PAINT-Decorate—Int., ext., A1 job; low prices. City-sub. Richier, Roc. 6062.

PAINT paper—$3 rm. and up. Ceiling $1.50. A1 wk. Insured wkmen. Mr. Spell, Eng. 5891.

PAINT., decor., inter., exter.; our exp. your guar. Go anywhere. Mac Roy's, Buc. 7422.

PAINTER, paperhanger, calci.—1st class wk. Reas. Call Albert. Buck. 10091.

PAINTING-Paperhanging-Calcimining. — Free estimate, exp. Lincoln 0135.

PAINTING, decor.—Exterior, interior; insured; guar.; free estm. Drexel 8564.

PAINT, paper, calc.—All 1st class decor.; guar. wk. Reas. John Grove, Ken. 1086.

PAINT, paper, $3 rm.; calc. ceil., $1.50; 1st class wk. guar. Edg. 1202 or Dor. 5665.

PAPERHANGING, decorating—1st class, day and contract. Cecil, Englewood 6019.

PAPERHANG.-paint-calc.-decor. — 1st class; reas. Kaufman, Div. 6194.

PLASTERING, repairing, cement and brick work. Anywhere. Erickson, Lincoln 3898.

STEAMFITTER—A1 ref., by job, hour, or steady, maintenance. Own tls. Village 9736.

TECH. and OFF. EXP.—Yng. man, gd. educ., pref. refrig. line. Address J 58, Tribune.

WATCHMAN—Want steady job; 45 years old, references. Monroe 9574, Kupsik.

WATCHMAKER—Des. pt. time even. wk.; st. comm.; gd. refs. Address J 310, Tribune.

Salesmen.

YNG., good salesman, varied retail exp.; col. educ.; car; also off. exp. Mid. 5480.

Clubs, Hotels, and Restaurants.

BARTENDER—Thoroughly exp., or dining room; middle age; honest and sober; bartend. pref. Best ref. Address J 107, Tribune.

BARTENDER-Mixer—AAA; mid. age, sober. rel. City-country. Address J 281, Tribune.

WILL GO anywhere as Chef, 2d cook, or butcher in hotel; yrs.' exp.; refs. Write to P. O. Box 922, Rapid City, South Dakota.

Chauffeurs.

CHAUFFEUR—Exp. cab or truck, any make, prefer traveling salesman or tour for summer resort. Reas. salary. Call Victory 8189 8-11 a. m. or 1-4 p. m.

CHAUFFEUR, houseman, or cook—Filipino. Excellent recommendation. Del. 0076.

CHAUFFEUR—Col., one employer for 12 yrs. Any make car. Good refs. Drexel 7445.

CHAUFFEUR—Capable driver, many years experience. Address E 470, Tribune.

House Servants.

COOK-HSEMAN—Gen. hswk. Jap. Expd.; good refs.; can drive. Oakland 6610. Harry.

Farm and Garden Help.

GARDENER — Long exper. landscape-florist; best ref. Go anywhere. Address Y G 54, Tribune.

Stenographers, Typists, Etc.

SECY., steno.—28; 7 yrs.' exp.; refs.; marr.; will travel. Call after 7. Aber. 4116.

Miscellaneous.

COMMERCE U. grad—Yng. man, 6 years' ret. sales exp.; able and dependable; anxious to learn bus. and willing to train. Mans. 6944.

COL.—21, tech. grad., 1 yr. college, des. wk.; exc. driver; ref. Ken. 1178.

OFFICE WORKER—Will do any kind of work for brd.-rm. Address J 139, Tribune.

SALESMAN—Can drive truck; exp. grocery man; reliable; mid. aged. Pens. 4092.

ANY kind of work—Full-part time, city or cntry.; reas. wages. Address E 414, Tribune.

MAN—40 clean cut, hon., refs.; 15 yrs. store mgr.; consid. all offers. Lake View 0941.

YOUNG MAN wants part time work, clerical or labor. Lake View 5681.

SITUATIONS WANTED—WOMEN.

Bookkeepers and Clerks.

LEGAL STENO.—Protestant office; temp. wk. Sal. according to ability. Rep. 0625.

Professions and Trades.

MANICURIST — LOOP PREFERRED. HUMBOLDT 4382.

Domestics and Cooks.

COMPETENT H. S. girl, col., part or full time, by wk.; $8-$9. Drex. 2492.

GEN. hswk.—Experienced, good references. Gentiles. $14. Del. 9162 betw. 8 and 4.

GEN. HSWK.—White woman, days or ½ days. Rel., cap., exp. Tel. Div. 1993.

GEN. hswk.—A1 cook, exp., neat col.; refs. Oakland 4149.

GEN. hswk.-maid—Neat, col.; go; no Sun.; A1 refs. Ida, Oak. 7277.

HSWK., cook, dinners—Eves.; experienced; part time; adults; col.; ref. Drexel 7487.

HSWK.-cook—Neat Col. girl, ½-whole days, no Sun.; a cple. if poss. Ref. Oak. 5650.

MAID—German girl, 30, expd., cap.; excel. refs.; $18 wk. Address J 325, Tribune.

WIDOW—With boy, 3, desires position with eld. or empl. cple. only. Key. 1618.

Clubs, Hotels, and Restaurants.

COOK—White; expd.; summer camp or resorts. Ex. refs.; unencum. Address E 317, Tribune.

1ST COOK—Tearm., restr.; good carver, mgr. Refs. Address Y G 470, Tribune.

Dressmakers and Seamstresses.

ALTERATIONS—Suits, coats, furs; Mich.-av. exp. Bittersweet 3547.

Housekeepers and Caretakers.

HSKPR., nurse—Compt.; rel.; gentiles; $12-$15 wk.; go. N. E. side; exc. ref. Rav. 4067.

LGT. hskpg.—For employ. cple. and 1 child; wants own rm., $10 wk. Mich. 5473.

HSKPR.—In mthrls home; exc. exp.; age 37; good cook, mgr. Pensacola 7679.

Nurses and Governesses.

COMPAN. or Pract. Nurse—Asst. hswk., long exp.; ref. $10-12 wk. Rav. 9082, apt. 400.

GRADUATE nurse—Care of infant or invalid. Oakland 3801.

NURSE—Practical, white, neat; assist invalid, light hswk., pl. cooking. Like children; ½ or 5 whole days wk. Div. 2574.

NURSE—Prac.; 27; hosp. train.; good cook; refined, exp., ref. Plaza 5010, Room 305.

NURSE—Trained; 15 yrs.' experience; best refs.; day or night rates. Kedzie 1080.

NURSE—English, refined, kind companion to elderly lady; good cook; refs. Atl. 5171.

PRAC. nurse, yng., wants pos. caring for invalid or elderly woman. Unencum. Will trav. Can drive. Address A L 2, Tribune.

Laundresses and Day Work.

CLEANING or laundry work; col.; fast worker; refs.; $2 and carfare. Ken. 8085.

GEN. hswk.—Girl, col., exp.; refs.; whole or ½ days. Went. 0323.

LDRY.-Good Ironer-Clean-Fast worker. $2 and carfare; any day. Oak. 6988.

Stenographers, Typists, Etc.

SECY.—Exc. ability; all gen off. routine; gd. English. Whi. 4080, apt. 609.

RECEPTIONIST—Plus brd. typist, exp., attr. intel.; yng. girl. Lon. 8120, Rm. 409.

STENO.—Beginner; H. S. and B. C. grad.; alert, neat, accurate; reas. sal. Wen. 2227.

STENO.—A1 ofc. det., H. S. and B. C. grad.; young beginner; refs. Gra. 2227.

STENO.-SECY.—Attractive, tech., exec. and mfg. exp.; coll.; active; co-operat's. Sun. 3733

Miscellaneous.

PRAC. nurse—Exp., well educ. widow, 40; perm. pos. after May 12; refs., go anywhere. Northrop, 930 W. Main, Ft. Wayne, Ind.

HELP WANTED—MEN.

Stores and Offices.

BOOKKEEPER—Familiar with retail store accounting in all phases. Permanent position. State age, qualifications, and salary expected. The Fair Stores Company, Kankakee, Illinois.

CLERK—Hdwe. and plbg.; able take charge of counter and shipping. State age, salary; unless thoroly experienced, please do not reply. Address Y H 255, Tribune.

CLOTHING salesman—So. Side clothing store has opening for good man; permanent position; state full particulars. Address Y P 360, Tribune.

DEMONSTRATORS — Men-women exp. in chain stores; free to travel; sensational white shoe cleaner. Apply immediately Nu Dell Mfg., 674 Kingsbury-st.

FURNITURE salesman—Experienced. Exclusive furniture and interior decorating shop in Oak Park. Excellent opportunity for right man. Salary and commission. 115 N. Marion-st., Oak Park.

INFORMATION clerk and receptionist. Middle age, experienced preferred. State age, qualifications, and salary. Address Y P 420, Tribune.

MAN—Capable of developing proper stockroom and production control procedure, supervise activities of all stock control records, receiving room, stockroom and interdepartment handling for large Western Michigan factory. State age, experience, salary expected. ADDRESS Y E 143, TRIBUNE.

RETAIL furniture salesman—Must be experienced; one who can speak Hungarian and Polish preferred. Salary and commission. State qualifications and references. Address Y P 538, Tribune.

SHOE Salesmen—Must be thoro expd., for steady and extra positions. Good salary. Apply 137 S. State-street.

SHOE salesman—Experienced, steady and extra. Apply 3434 South Halsted.

STOCK and shipping clerk-typist, $10 week. Eyster Linen Co., 2003 Prairie-avenue.

SALESMEN.

WOMEN'S SHOES—FURNITURE. Preferably State-st. experience. Apply Employment Office, 6th floor.

Netcher's Boston Store, State and Madison.

SALESMEN.

Thoroly expd. in power tools and hardware. Good opportunity. Dept. store experience pref. Apply GOLDBLATT BROS., Lincoln and Belmont-av. Superintendent.

Executives and Managers.

Buyer and Merchandiser.

SMALL WARES, ACCESSORIES AND MEN'S FURNISHINGS. Department store catering to better class of clientele has opening for experienced operator, age under 40, aggressive and sales minded, style conscious and prestige builder. ADDRESS Y F 363, TRIBUNE.

CREW mgr.—Exp. to org. crew for work in city; have car; easy to sell products. Exp. plus comm. 5-11. S. 814, 624 S. Mich.

APT. hotel mgr.—With Chgo. hl. refs.; state exp., age, etc. Address J 287, Tribune.

Professions and Trades.

ALUMINUM Molder—Expd.; able to take charge. Address J 369, Tribune.

ARCHITECT—For residential prop'ty; know estimating; state qualifications and salary wanted. Address Y E 302, Tribune.

AUTO MECHANIC—Prefer combination man. 4424 North Clark-street.

AUTO mech.—Carburetor and elect.; gd. pay. Give exp., refs. Address Y A 148, Tribune.

AUTO BODY AND FENDER MAN. Must be good painter. 4520 N. Clark-street.

AUTO MECHANIC. Super service station, 2530 Diversey.

BARBER—Experienced; young. Apply evenings. 5659 Wentworth-avenue.

BELT sanders—Flat and moulding, experience on radio cabinets. Wells Gardner & Co., 2701 N. Kildare, Roy Smith.

BODY AND FENDERMEN—Exp. only. Come ready for work. Top pay. 1441 W. 69th-st.

BROWN & SHARPE screw machine setup and cam layout man; capable of assuming responsible position. Apply by letter giving exp. and qualifications. Machinery Products Corp., 2026 N. Major.

BUTCHER'S Apprentice—Some experience necessary. Phone Des Plaines 116.

CABINET maker—Also foreman, action finisher and regulator. Grands and consoles. State age, experience, wages expected. Grinnell Piano Factory, Holly, Mich.

COMPOSITION FLOOR repairman—Exp'd. 5700 N. Ashland. Mr. Shapiro, from 9-12.

CONCRETE workers—3; exp. cem. finish and masons. Bldy. Address Y P 519, Tribune.

CORRUGATED machine operator—Expd. with Swift equipment, single facer and double backers; new equipment; southern mfr. Address Y J 552, Tribune.

CUTTER—Man or woman, expd. electric cutting knife; refs. 4739 Lake Park-av.

DIE MAKERS—EXPD.

Quality Hardware and Machine Corp. 5849 N. Ravenswood-avenue.

DIE Cast-Die Makers—Steady work; only experienced need apply. 3353 S. Wells.

DRAFTSMEN—[2]; Experienced for architectural work on commercial buildings. One man to be able to handle complete mechanical, trades and modern specs., familiar to lay out structural drawings. State full exp. and salary expected. Address Y H 571, Tribune.

ELECTRICAL SUPPLIES.

Counter and shipping room help for wholesale electrical supplies; must be experienced. Give age, salary, and experience. Address J 333, Tribune.

ELECTRICIAN — Experienced, three phase, plant maintenance and construction work. Refinery experience helpful; state experience and educ. Address Y E 575, Tribune.

ENGINEER—For laundry survey and layout work. Large laundry machinery manufacturer, western Illinois. Excellent opportunity. Give full particulars past experience, if any, and salary expected. Address A L 15, Tribune.

FUR operator—Fast, all around man; perm. yr. around job; state age and pay. Employ. last 5 yrs. Address Y F 328, Tribune.

FURNITURE FINISHER—Expd.; with car preferred. 1111 S. Michigan-av.

GRAINER and MARBLEIZER—Expert. Only a man that knows wood and marble technique need answer. Address J 302, Tribune.

JUNIOR ACCOUNTANT—Expd.; junior position. 111 W. Washington, Room 1860.

LATHE Hand—A1, with all around exp.; no others need apply. 3227 Carroll-av.

LAUNDRY sorters—Experienced on wet wash only need apply. 4205 S. State-st.

LITHO.-OFFSET ARTIST—For stripping and opaquing. Must have experience on film. High grade firm located 20 miles from Chicago. Address A L 27, Tribune.

MATTRESS and Studio Couch Man—Expd. Goldberg Bros., 1326 Blue Island.

NEON TUBE BENDER WANTED—Must be able to produce the goods. Work by piece than scale. No layoffs. Write stating your qualifications, age and where you have been employed for the last 5 years. ADDRESS A L 35, TRIBUNE.

PAPER HANGER—1st class only; steady job. Call Keystone 5076 NOW.

PAPER cutter—Label exper.; some exper. Michle Verticals preferred. Sup. 9242.

PHOTOGRAPHERS—Exp. in children's home portraits only. Appointments steady work. Apply 813 W. Lake-st., 2d floor.

PHOTOGRAPHER—All around exp., no retouching; gd. wages; steady job. Cal. 0176.

PRESSER—EXP. in cleaning store, Birck & Co., 511 Davis-st., Evanston.

RADIAL drills, milling machines, scraper hands, Gisholt turret lathe hands; state exp., phone. Address Y P 551, Tribune.

RADIO service man—Expd., sal. and comm. Apply in person. 1150 W. Van Buren.

REFRIGERATOR service man—Union; experienced commercial air-cond. Apply Saturday, 4-7 p. m. 1209 W. 14th-place.

RETAIL FURRIER wants man who can write and lay out and also do commercial work, trim windows and layout backgrounds, plus doing other work. A good opportunity. Location near Chicago. Give complete experience in first letter. ADDRESS A L 33, TRIBUNE.

SHOEMAKER, STEADY WORK. Apply 6915 Stony Island-avenue.

SIGN painter and show card writer; take charge of Loop shop; 40%. Address A L 20, Tribune.

SHOE Shiner—Experienced; prefer man with knowledge of pressing and hat blocking. Good salary. 6012 W. North-avenue.

WINDOW washers—Experienced. Apply 39 W. Adams, Room 21, before noon.

WANTED

Electrical engineering graduates with experience in sales correspondence and applications on small electric motors.

A. G. Redmond Company

Owosso, Michigan.

YOUNG man with exp. in installation of auto glass. 7650 S. Halsted.

The Tribune offers special rates to persons who advertise for positions. For information and assistance in writing an advertisement stop at the Want Ad office, Madison and Dearborn-sts. or in the lobby of Tribune Tower.

Boys.

BOY—To deliver and collect clothes. Apply Tailor Shop, 211 E. Chestnut.

DELIVERY boy with bicycle for all day, groceries. 5040 W. Madison.

Clubs, Hotels, and Restaurants.

COOK—White; under 40. First class; expd. Tea room and restr. Good wages to right party. No smokers or drinkers. Give refs. Address A L 24, Tribune.

HOTEL night clerk—Filipino; must have large following. 2507 S. Michigan, Vic. 9363.

HOTEL RELIEF CLERK—Nights, Saturday and Sunday. Graceland 3840.

Pharmacists.

ASSISTANT—Reg. pharmacist or experienced apprentice. Steady. 1436 E. 57th-street.

PHARMACIST.

Registered managerial exp. Must be top man. Druggist Guild. Randolph 6060.

PHARMACIST—Age 25-35 yrs.; 5 yrs. city experience; A-1 reference. Give age and pay. ADDRESS Y P 575, TRIBUNE.

REG. or asst., capable of managing store; sal. and comm.; good salesman; colored neighborhood. Address Y P 334, Tribune.

Salesmen.

ADVERTISING solicitor, display, for down town newspaper; no canvassing. Good future. Only an experienced man need apply. Comm., Address Y F 430, Tribune.

ADVERT. salesmen, real paper—Exp. invest. high comm. Chi. Globe, 5050 S. Halsted.

Salesmen.

APPLIANCE and heating equipment—Ability to earn $65 and up per week. Leads furnished; car necessary; no drinkers; must be reliable, trustworthy, and furnish bond. Salary and commission. Apply 10 to 12 a. m. 4912 W. Madison-street.

AUTO SALESMEN—We need two men to sell new Dodge and Plymouth cars. Must be experienced and accustomed to a volume operation. Flat rate comm. and bonus. See Mr. Bender, 935 Washington-boulevard.

COAL salesmen—3 men with pleasing personality, ages 23-45; drawing account and comm.; Northwest Side, Phone Berkshire 1755 between 9 and 10 a. m.

FLUORESCENT LAMP salesmen—Office and stores; comm. Apply 317 S. Jefferson.

FUEL oil man with or without exp. exc. oppor. for hard worker; liberal comm. apply after 4:30 any day. Racine Metered Oil Service, 3332 N. Racine-avenue.

FULLER Brush has route—New low prices; bis prof. 757 W. 79th. 1-4 and 7-9.

INSULATION—2 men with cars, expd. at selling; must be neat, reliable; refs.; comm. and monthly bonus. For appt. call Sag. 5932 or Regent 8265 Sunday only.

INSURANCE salesmen—We need two more men to sell hospitalization, life, health, and accident. We train. Salary and commission. Address Y E 381, Tribune.

INSURANCE salesman-collector—25-40, married, unemployed; No. Side resident; sal. $25 and comm. Write or call 2-4 p. m. 3166 Lincoln-av., R. 323.

LAUNDRY ROUTE MAN.

Neat, energetic young man for established west side laundry route. Salary and commission. Apply in person. 5409 W. Lake-st.

NYLON HOSIERY BY REAL SILK on sale, in regular order, May 15; 3 territories open; earn $35 weekly avg. comm. Apply 1014 North American Bldg.

OIL salesmen calling on commercial and industrial accounts for independent jobber. Salary and commission. Address Y F 552, Tribune.

SHOE salesmen—Steady and extra; guaranteed salary and commission. Rodos, 681 Broadway, Gary, Indiana.

TAVERN Salesmen—You can make over $100 a wk. if you are not afraid of long and hard wk. We want men to sell tavern keepers a dispenser that sells itself. Drawing acct. and comm. No men of over 40 with ability. Address Y F 164, Tribune.

UPHOLSTERY—House to house exp.; drawing account against comm. 7108 N. Clark.

NEW INVENTION

MEN OVER 25 YEARS OF AGE.

I sold first call on a test, and customer reordered within three months for delivery and paid cash in advance to make sure she would get first one available. Now we want to make deliveries AT ONCE. $2,000,000 order recently placed with electrical merchandise houses. Product ten years ahead of anything on the market. Nothing else like it. Amazing demonstration. A permanent business with unusually attractive commission income to right man. Will interview today, 9 a. m. to 4 p. m. F. C. Callahan, 203 N. Wabash, Rm. 618.

Salesmen—Experienced men who can sell a nationally known high grade Decalcomania. Need not have previous experience. Write fully; give selling experience, college training, age, religion, and starting salary. Address J 100, Tribune.

FOUR MEN WANTED

For a permanent job that pays about $25 weekly and an opp. to make more later; we train you. Apply with the steady contact a new $1 expense money paid daily plus comm. and bonus. Furn. Apply 10 to 2. 3038 Lincoln-avenue.

ALERT MEN.

Full or part time, $10-$20; imed. daily comm., handling new insur. plan, demanded by young and old; no experience necessary. Chance for advance. Tel CEntral 1695.

ATTENTION!!

Refrigeration and washer canvassers—work with a CRACK CLOSER. Good drawing account and commission. South East Radio Stores, 1130 East 63d-st.

COMM. PAID DAILY.

Fastest selling noncompetitive kit, necessity; sell on sight; no investment. Call if we show you, $5 to $8 a day; 11 a. m. or 7-8 p. m. 8 S. Dearborn, R. 1306.

COLORED SALESMEN.

To work established food routes. Must be car helpful; small deposit required. Salary and comm. Apply 8-9:30 a. m. 4311 Indiana-av.

SALESMEN—Experienced on trading stamps or premiums; unlimited possibilities; ambitious, make big money. Call to Rogothing new. Must have car. Good for years' work. Two needs us over in Organizations. Apply 2 to 4 p. m. only. De Luxe Sales Co., 1134 S. Wabash.

MEN—21-35; salary during first three mo. training as junior salesmen; $70. $85, and $100, respectively. Food products organization. Excellent opportunity for advancement. Senior salesmen, $110 per month, plus bonus. Interview at 9 and 11, and 1 p. m. only. 208 W. Washington, Room 610.

SALESMAN—Swiss watches, experienced calling on trade in Illinois and Wisconsin with established clientele, commission basis. Circle Watch Corp., 1819 Broadway, New York.

THE REAL SILK HOSIERY MILLS will train 3 junior salesmen next 10 days. Commissions should average $35 a week after training. Apply Main Office, Rm. 1013, 36 S. State.

3 YOUNG men—Age about 19; h. s. grads, free to travel to Kansas City, Denver, and West Coast and return; transp. furn. Full expenses. See Mr. Burton, Circ. Manager, 1104 S. Wabash, Rm. 80, 10-12.

SALESMAN—Over 30, with car, travel 200 miles, small town work, earn $25 weekly comm.; drawing and training. Manager, Rm. 209, 343 S. Dearborn.

SALESMEN with car—Call on retail trade middle West, nat. and used by large consumers, drawing acct. against comm. $100 wk. up. Apply 308 W. Erie-st.

SALESMAN or sales organization to take on manufacturer's representation selling to South. Ill. Comm. Address Y E 203, Tribune.

YOUNG men, bet. 20-25 desired for sales work, must have $25 for complete sample equipment. Apply 9 a. m. to 12 p. m. Winston Tobacco Co., 1217 W. Washington

NONFERROUS CASTINGS.

Salesman to call on foundries on liberal commission. Address X K 75, Tribune.

SALESMAN—To sell truck hardware to commercial body builders; drawing acct. against comm. Address Y K 132, Tribune.

SALESMAN wanted—With an Automobile dealer. Prefer one calling on Automobile Parts Dealers. Address A L 22, Tribune.

HOUSE to house canvassers; exp. Draw. acct. against comm.; apparel. Dea. 6956 for appt.

Agents.

LOW priced, screw-in fluorescent light. Factories, offices, stores. Big profits for agents. $15 per day up. Wilson Sales, 11 E. Hubbard, Dept. F.

WANTED—A reliable man to supply consumers with Rawleigh Products. Write Rawleigh's, Dept. ILE-128-127, Freeport, Ill.

Miscellaneous.

MAN living on South Side to work in our service dept. Must have car and some experience in route work. Steady employment and good earnings assured. Apply after 9 a. m. and see Service Manager. THE HOOVER CO., 6753 Stony Island-av.

PERMANENT, good paying position for man willing to work with car, in our service department while in training. Apply Friday, 9 to 11 a. m. Ask for Service Manager. THE HOOVER CO., 845 Chicago-av., Evanston.

RENT collector—Expd. in colored real estate. Steady. Bond required. Address A L 31, Tribune.

COLLECTORS—Cars; single; Ill., Ind., Mich. Monthly salary and commission. Apply 9-12 a. m. Room 8,912, 310 S. Michigan.

YOUNG men—21-30 yrs., auto driving exp.; comm. basis; may earn $40 up wkly. Apply 1401 Jackson, Mr. McDonald.

MAN—Steady work, chance to earn good living. Ice Cream, 5235 S. State-st., REAR.

MAN to do gen. work on farm, Illinois; for rm. and bd. 8921 S. Fairfield, after 6 p.

If you have not found the kind of position you are looking for, read the Salesmen Wanted Ads. Earnings of salesmen are unlimited and many concerns are always looking for inexperienced people whom they can train.

Employment Service.

LETTERS WRITTEN to secure positions $2 up. Experienced, confidential help. See B. H. ALLEN, 122 S. Michigan, Rm. 916.

TRIED positions for men and women. Employment Methods & W. W. HIXBY INC.

Employment Agencies.

$20.

SALES 25-32: A1 SPECIALTY MEN WITH CAR: CHICAGO TERRITORY. MOLENE PERSONNEL, 105 W. ADAMS.

EXPERT KITCHEN HELP.

Fountain Men, Pantry Men, Bus Boys, etc. See or call for Jobs Every Month. New Watch blackboard. Mayer, 528 S. Dearborn.

HOTEL couple—Manage maintenance, etc. .$25 | $2 Broiler cook, $25 | Handy boy .... $30 | Hotel grill ... .$40. NORTH SIDE EMPLOYMENT, 4802 Bdwy.

DESIGNER—Heavy Mchy., Chemist-Research, Organic, 2 Industrial Engrs., Mech. Engr., Harrison Personnel, 37 W. Jackson.

STEWARD, chefs, cook, all kit. help; bus boys; Filipino bus boys; Filipino wrs. Hillers Empl., 22 W. Van Buren.

CLERK ... $15|RINGS .... man, wh.$1e PARK Empl., Bank Bldg., 6306 Cott. Grv.

HELP WANTED—MEN.

Employment Agencies.

30 DRAFTSMEN, $200-$240

Exp.-Railroad Cars; Diesel Engines; Conveyors; Tool and Die; Power Plants; Refrigeration; Power Houses; Industrial Buildings; Water Systems; Electrical Layouts; Heating and Ventilating; Plant Layout; Heavy Machinery; Electrical and Mechanical Layout Struct. ... $35; INDUSTRIAL ENGRS. $200-$300; Mill Order; Woodworking; Assembly; Bench Mach. Shop Maintenance; Bodies; Heavy Mfg.; Household Appl. and others.

WABASH, 202 S. STATE.

18th SUCCESSFUL YEAR.

C. P. A.—Illinois; Yng.; Excellent position. National sales organization ... $1,600; BOHEMIAN-POLISH ... CITY SALES; MEN—Car furnished; expenses and ... $150; 3 RETAIL CLKS.—Three stores ... $20; HOTEL CLERKS ... $60-$100; COUPLE—Boarding school ... $30 r.b.; LEARN DRUG STORE ... $15; STATION MGRS. ... $25-$35; 5 GAS ATTENDANTS—GREASERS ... $20-$25; PRINTING APPRENTICES ... $12-15; 3 AUTO MECH. ... $25-$35; MAINT.—FACTORY WORK, steady ... $20; GEN'L MACHINISTS ... All loc. ... 65c-75c; TURRET LATHES—All sizes ... 60c-85c; Repr. mach. 70c-90c; Refrig. serv. ... 75c

O'SHEA, 64 E. JACKSON

Struct. & Concrete Desgr. $250

DESIGNER; MACHINERY—City ... $350; INDUSTRIAL ENGINEER—City ... $175; TIME STUDY ENGINEER—St. ... $250; TOOL ENGINEER—Set up exp. ... $150; COLLEGE GRAD.—Personnel dept. ... $115; INSPECTOR—SMALL TOOLS ... $30; SOLICITOR—Trucking exp. ... $25; RATE CLERK—Rec. truck exp. ... $25; GEOMETER OPERATOR ... $40; Fanfold biller, $80 | Rec. steno ... $80; Office boy, H.S. $60 | Shoe Sales ... $15; VERT. PRESSMAN—Nites; S. W. ... $30; KELLY B. PRESSMAN—West ... $30

3 SPRAYERS, 45c-50c

Punch Press ... 35c | Paint Mixer; 6 GRINDERS—Int. and External ... 55c; PAINTERS & PAPERHANGERS ... $1.25; Hotel Painter, $110 | Dishwasher ... $12; Night Porter ... $60 | C. C. Bus Boy ... $8; Soda Man, $12 | C. C. Food Checker; Rest. Cook ... $30 | Bread Baker ... $25; Pastry Helper, $18 m. | Liquor Clerk ... $; BAKERS' HELPERS—Any exp. ... $12-$18

All Trades, 343 S. Dearborn.

CHICAGO'S Best Agency. Guarantees Their Position.

JR. CHEMIST ANAL. ORGANIC ... $25; RETAIL SALES, notions and novelty exp.; YG. SECY. ... $15 | Lathe hand; Drugmaker ... 35c | Shear Hand; Brakeman ... 35c | Poli.-Buffers ... $; 25 TRUCK HELPERS ... $14; 6 BOYS, live South Side ... $10; Shop and Factory Boys ... $; INSPECTORS, small machine exp. ... $; 20 PAINTERS, UNION AND NONUNION; Painter, $100 | Hotel Houseman ... $; Wall Washer ... $15 | Painter's Helper ... $; Dishwasher ... $14 | Del. boy, age 21 ... $; HOSPITAL RUNNER ... $; ALL TYPES OF RESTAURANT HELP.

Monarch, 19 W. Jackson

YOUNG SALESMEN,

Age 24-32; city work; sales exp. ... $100 mo. com. and car allowance; COST ENGR.—Professional work ... $; AUDITOR—Part traveling ... $250; TRAVEL SECY—Assist. sales manager ... $; JR. ACCOUNTANT AND DEPT. HEAD ... $; JR. ACCOUNTANT—Univ. grad. ... $110; AUDIT. MULTIGRAPH OPERATOR ... $; 3 OFFICE BOYS—Age 18-19 yrs. ... $; PRODUCT DESGNR.—Spec. mchy. exp. ... $

Glader Cor., 110 S. Dearborn.

10 INDUSTRIAL sales—3-5 yrs.' exp. ... $; Ofc. mail ord. exp.; road ter. ... $175; 10 Salesmen [5], 26-35; ites. dir. ... $; Food sales; 27-35; dealers; Chgo. ... $; GENERAL CHEMIST—Expd. ... $; MEDICAL SALES MAN-DESIGNER ... $; March Designer ... $; Lobby porter ... $; Yng. barber ... $; Houseman ... $; Hotel clerk ... $70, $

S-H-A-Y, 30 W. Washington

10 AUTO mechs. ... $30 | Assemblers ... $; Dish repairers ... $ | Boring mill ... $; Bumpers, fender men ... $ | Auto server ... $; Sandwich boy ... $ | Painter-paper ... $; Cabinet maker ... $; Houseman ... $; AGENCY, 184 W. Washington.

CABINET makers and finishers. MAINTENANCE machinist ... Top Sal.; A1 PLATER—Steady ... $; Dishwashers, $12 M. | Housemen ... $; PAINTERS and PAPERHANGERS.

Car Washers, $15-$20.

NITE GARAGE ... $16 | GREASER ... $; Sander-Rubber ... $15 | MECHANIC ... $

Jackson, 19 W. Jackson, R. 307

Gas Station Manager, $35.

10 auto mechanics and helpers. TRUCK MECHANIC ... $30; GAS ATTENDANT; south ... $; Garage man ... $15 | Auto greasers ... $; Truck washer, greaser; day ... $

Chicago Garage Owner's, 343 SOUTH DEARBORN, 4TH FLOOR.

PLACEMT. man—Exp. fact. desk; gd. chance. Counter boy, $60. b. | Swing cook ... $; Cook $20 r.b. | Ht. clerk ... $; Exp. waiter, $15 r.b. | Hsp. hlp. wtr. ... $; Short order cook ... $ | Mack. dishw. ... $; Rl. porter ... $ | Lathe. A1 ... $; Mr. WHELAN—Today. carpt. card sty.; Grill ... $40 r.b. | Painters ... $; Hsp. idry. ... $40 r.b. | Painters ... $; MOREL AGENCY, 306 W. MADISON.

OFFICE CLERK—MFG. EXP. ... $; 10 POLISHERS ON STAINLESS STEEL; BOYS FOR ASSEMBLY WK. ... $; WOOD SANDERS ... $; COMMERCIAL CARD WRITER ... $; VARNISH MAKER ... $

LOOP, 28 E. JACKSON

AUTO GREASER, South, no Sunday ... $; 2 days, driver's license ... $; Painter helper ... $18 | Boy car washer ... $; Garage boy ... $10 | Fender repair helper ... $; 3 COLORED washer greasers ... $

GENERAL AUTOMOTIVE,

37 WEST JACKSON. ROOM 49.

DISTRICT SALESMGR. M. E. grad. ... $; 35; $5,000 up | SALESMAN—Ventilating exp. ... $150; STATIONARY ENGR. ... $; SHIPPING CLERK, 8 p. m. ... $; 100; MECH. ENGR. ... $; and packing exp. ... $; OCCUPATIONAL, 310 S. MICHIGAN.

ARTIST, DESIGN PACKAGE-LABELS ... $; Public Relations Contact Man ... $; Young Man, Sales Type, Car, 25 ... $; Jr. Engr.; Jr. Rec. Grad. ... $; Boy, Clean Cut, Hi Grad 17-18 ... $; Man, Cook, Ev. ... $; Head Waiter ... $; Cooks ... $; Head Waiter ... $; CONSOLIDATED, 11th fl., 209 S. State.

OUR 38TH YEAR

Dealing only with the better firms; Placing Executives—Advertising Men, Accounting and Office Help. Engineers.

CONFIDENTIAL and RELIABLE BUSINESS MEN'S CL. BSE., 209 S. State.

JR. CLERK, Age 21-25 ... $; 3 YNG., husky factory handymen ... $; CAR attendants ... $; Pastry cook ... $; Sod. boy ... $; Porter ... $; BOYS, col. ... $; Houseman ... $; 50 NO SIDE CONSOLIDATED, 1001 Leland.

FRDY. Furnace Man, Boys, Tech. Hi ... $; Engine lathe ... $; Boring mill ... $; Drill press ... $; Welder ... $

Royal, 184 W. Wash., R. 207.

DIEMAKER, REPAIR ONLY ... $; 1 Internal Grinders; steady ... $; BOYS FOR DELIVERY ... $; Young Greaser, some exp. ... $; 2 AUTO PAINT HELPERS ... $; AVAILABLE, 343 S. Dearborn, R. 204.

5—POLISHERS & BUFFERS—5.

T & L Helpers and Workers; Turret Lathe, $; 2 Cross Cut Saw Boys ... $; CERTIFIED, 30 N. WELLS.

OPERATOR—Good exp. reference; Tailor ... $25 | Dishwashers ... $; DRUG STORE ... $; AT OAK-ST.; SHAY, 1009 N. STATE.

BARTENDERS, C. Club. Fri. Sat. ... $; Hotel houseman-janitor ... $; Hotel bell boy ... $; Elite, 57 E. Oak ... $

ENGRS., ACCTS., SALES, EXEC., ETC. C. & Ass'n. Inc., 140 S. Dearborn. Suite 1130.

ALL TYPE JOBS. Hotels—Restaurants—Resorts. MODERN HOTEL, 879 N. State.

[Continued on following page.]

HELP WANTED—MEN.

(Continued from preceding page.)

Employment Agencies.

21 GAS STA. EMPLOYEES.
Exp. mgrs., drive men, sheetmen, greasers, brake and ignition men, $20-$35 per wk. 3 SALES—25-35, train for trav., car, $110+ FOR GEN'L OFFICE—SEE MR. FIELDS.

Printers—See Weaver.
LINO. OPERS., $40-$50.
GORDON FEEDER—No. Side, steady....$17
STONE MAN—Near Chgo..$50-$80 with o.t.
PAPERCUTTER—Young, husky..........$18
KLUGE PRESSMAN—Young, steady....$25
4 POLISHERS-BUFFERS—OPEN.
5 TOOL-DIE MAKERS..................85c
AUTOM. SCREW MACH—[Acme]..80c-90c
7 HAND SCREW MACH. OPERS....65c-90c
5 YNG. BENCH MACHINISTS,
Read blueprints—have own tools...50c-60c
FURNITURE RUBBER-FILLER.........50c
DIE CASTING TRIMMER..............$1.10

Boys—days or nite, $12-$14
Shipping Clerk, $15; Husky Boys, $12-$15
Part time bus boys—11 to 3....$1 day, mls
Fount., nites.....$18 | Fry cook $21
Filipi. hosp.$40, r.b. | Filipino bus boy..$12
Dishwasher ....$15 | Grill men $20
Cols., $50-$160,r.b.l. | Bus boys.......$12,bd.
Hotel clerk..$55, r. | Relief clerk..$2.50 da
CADILLAC, 220 S. STATE.

COMPTROLLER, $5,000.
PROD. FOREMAN; some engr. exp.....$35
FOREMAN; tool and die maker........$40
6 SHOP BOYS; tech. h. s. grads.......30c
Furn. Finisher..$25 | Auto Mech. $30
Sheet Metal ....60c | Assemblers 45c
Die Maker ....85c | Ext. Grinder 65c
Carpenter ....75c | Int. Grinder 65c
Cabinet Maker ..65c | Die Cast Maker..$1.05
Steel Hardener ..65c | Truck Helper $10
Lic. Stationary Engr.; sgl.; age 50..$80.apt.
MANY SALARIED HOTEL and RESTAURANT POSITIONS OPEN.
TRIANGLE, 25 E. JACKSON

STOCK ROOM CLERK.................$18-$20
Pin game assemblers and testers...50c-60c
Diemakr., mfr.$1.10 | Jr. diemaker 60c
A-1 machinist...90c | Wood assembl. ...40c
Drill press ....60c | Milling mach.......90c
Die repair ....80c | Repair mach. $1
Belt sander ......40c | Painter $10
Yng. lathe hand.60c | Cabinet maker ...60c
Metal planer ..$1.10 | Lathe hand 80c
Car washer .....Top | Auto mach. ....Top
Fount. men .....$22 | Many ldry. jobs.
Progressive, 202 S. State.

WE CAN PLACE YOU if you have ANY experience in: Auto mechanics, body-fender work, painting, gas station, washing, greasing, parking cars, etc. SEE US TODAY. GEN. AUTOMOTIVE, 37 W. Jackson, R. 40.

PAINTERS, CARPENTERS, FARM HAND. GREAT NORTHERN. 601 W. MADISON.

HOTEL CLERK, PBX, no trans..........$65 SO. SIDE CONSOLIDATED, 1105 E. 63D.

OFC. BOY—H. S. grad., high average ..$60 RELIANCE, 32 N. STATE, ROOM 1417.

1940 H. S. GRADS., 17-18, hi-grade....$65 FINANCIAL, 111 W. JACKSON.

TRADE SCHOOLS—MEN.

We Actually Teach You by Practical Shop Methods.
TOOL & DIE MAKING
TOOL AND DIE DESIGNING DRAFTING
MACHINIST TRADE.
Automatic Screw Machines.
Most Complete Shops. Open Days and Eves FREE EMPLOYMENT SERVICE. Visit Shops. Phone or Write for Free Book
Allied Screw Machine Co.
SCHOOL OF MECH. TRADES DIV. 609 W. Lake-st. Dept. T. Hay. 1136.

THE PROOF, of a training is the JOB. We are placing students in worthwhile jobs. TOOL AND DIE MAKING—MACH. TRADE. MACHINE DRAFTING AND DESIGN. Day and eve. class. Visit shops or write.
NATIONAL SCHOOL OF MECHANICAL TRADES.
628 W. Lake-st. Monroe 2346.

DIESEL ENGINES.
Learn on large display of Diesel engines under expert instructors. Low cost course. Pay as you learn. Visitors welcome daily 9 a. m. to 9 p. m. Write or phone. HEMPHILL SCHOOLS. 2022 Larrabee-st., Chicago. Moh. 3112.

PAY AFTER GRADUATION.
W-E-L-D-I-N-G.
Tool, Die—Machinist—Screw Machine. Body and Fender—Auto—Diesel. Refrigeration—Air Conditioning. Est. 37 years. GREER 2030 S. Wabash.

TRAFFIC AND RATE MEN NEEDED. Shortage of good men in trucking industry. Practical training; day or eves. Our 18th year. Call or write 10 a. m.-10 p. m. COLLEGE OF ADVANCED TRAFFIC, 330 S. Wells [Dept. 81.] Har. 8649.

Learn Electricity-Radio.
"LEARN BY DOING." DAY OR EVENING Call, write, or phone Seeley 7722. COYNE ELECTRICAL SCHOOL. 502 S. PAULINA-ST.

LEARN BARBERING, Special Rates for Spring Class.
MOLER COLLEGE
177 N. State-st. CEN. 6393.

LEARN Swedish massage in 90 days. Make up to $50 per week. Visit classes free. Call, write or telephone for booklet T. The College of Swedish Massage, 30 E. Adams-street. Telephone State 5313.

WELDING, AVIATION DESIGN BLUE PRINT READING, MOD. HOME STUDY. ASK FOR FREE LESSON. SCHAEFER ENGINEER. 25 S. DEARBORN.

DRAFTING AND WELDING
Day or eve. For inf. write, call or phone CHICAGO TECH., 20A, 118 E. 26TH-ST.

WAITERS, BARTENDERS, BUS BOYS. SHORT COURSE. LOW COST. TERMS. DINING ROOM SERVICE SCHOOL. 1009 N. State. Room 205. Del. 2288.

WILL train reliable men to service elec. refrigeration, air conditioning. Study home and shop. Write Utilities Inst., 404 N. Wells.

TRAINED TRAFFIC MEN IN DEMAND. New class forming. Write FREIGHT TRAFFIC INSTITUTE, 176 W. Adams, Dept. T-14.

LEARN AUTO. BODY-FENDER. Jobs while learning. Days or evenings. FEDERAL, 2040 W. Washington. See. 7779.

LEARN upholstering and furniture finishing trade; large fine school; day or eve. VOGUE UPHOLST. INST., 117 N. WELLS.

LEARN WELDING—Free Booklet tells all. International Inst., 741 W. 70th. Tri. 6751

FREE Television Training—School Div. Am. Tel. labs. 433 E. Erie-st., Chicago.

HELP WANTED—WOMEN.

Stores and Offices.

BILLING clerk and genl. office girl—Exp.; must have neat handwriting and accurate at figures; must live on west side; state age, exp. Address J 309, Tribune.

BOOKKEEPER and typist—Exper.; 1 girl office; $16 start; must be neat appearing; 25 to 30 yrs. 232 E. Erie, Rm. 300.

CASHIER—Yng., exp. not nec. West s. Age, sal. Jew. pref. Address Y T 527, Tribune.

CLEANING—Counter girl, expd. Intelligent, steady work. Downtown. 310 S. Sherman-st.

CLERKS—And exp. food mart checkers. Oak Park and S. Side. Apply 6520 S. Green-st.

EXPERIENCED, well educated young lady to assist in high class dry cleaning establishment 4 days a week; good references essential. Call Saturday or Monday. David Weber, 71 E. Monroe.

GENERAL OFFICE Work—Some experience desired. Address Y P 516, Tribune.

LEDGER clerk—Reply in own handwriting, giving experience and salary desired; So. side. Address Y H 578, Tribune.

RECENT H. S. grad. expt. in stenographic and clerical work. State exp. and salary desired. Address Y S 512, Tribune.

STENO.—Genl. office work; operation of switchboard; single; age 19-25; excel. appearance; accurate and dependable. Address Y K 130, Tribune.

STENO.-Receptionist—Key switchboard and gen. office work, 22-25 yrs., 2 yrs. exp. State nationality and salary expected. Address Y J 122, Tribune.

STENO.—With knowledge of bookkeeping; also railroad or car tracing experience preferred. Address Y J 136, Tribune.

TYPIST—Expert knowledge of Polish keyboard. Must be able to translate English radio advertising copy into Polish. Phone Lawndale 8228.

Executives and Managers.

Manager and buyer, experienced, for suburban ladies' shop. Give references. State exp., age, and sal. expected. Address J 342, Tribune.

Professions and Trades.

BALLROOM DANCE instructor—Attractive; must be good dancer! Sunny Carroll Studio, 2405 Lawrence. Apply before 1.

BEAUTY opr.—Sheridan-Wilson dist.; good finger waver; steady; good salary. Address Y F 578, Tribune.

BEAUTY operators—Exp. only; steady and part time. 1518 W. 18th-st.

BEAUTY oper.—Exper. stylist; steady; salary. Violet Beauty Shop, 5608 W. Belmont.

BEAUTY operator—All round; steady; good salary; Sat. 1313 S. Cicero-av.

BEAUTY operator—Steady work; experienced only. 1314 S. 5th-av., Maywood, Ill.

BONAZ name markers, towels, and napkins. Oyster Linen Co., 2003 Prairie-avenue.

GARMENT PRESSERS—WHITE. APPLY 3501 N. ASHLAND-AVE.

MANICURIST—Must be expert. Apply 147 Oak Park-av., Oak Park. Euclid 9260.

MILLINERY MAKERS—EXPER. ONLY. VICTOR HAT CO., 153 N. WABASH.

MILLINERY TURBAN MAKERS—EXP. Come ready for work. Large orders. VANITY HATS, INC., 337 S. MARKET.

MILLINERY—Experienced turban makers; good prices; plenty of work. JACOBSON HAT CO., 65 E. South Water.

HORSE SENSE ANSWERS

1. Muffler
2. Woodchuck
3. South America
4. Spoor
5. Ewe
6. The ticket salesman reported that the actor had purchased only one round trip ticket. The other was a one way ticket.

HELP WANTED—WOMEN.

Professions and Trades.

OPERATORS—EXPD.
Double needle, post machine, single needle, hemming; steady work; good wages. 3704 West North-avenue, 4th floor.

OPERATORS—Experienced on wash dresses. Singer single needle machines. Bestyette Garment Co., 532 S. Throop-street.

OPERATOR—Experienced, sewing satin and taffeta down comforters. BURTON DIXIE CORP., 1208 W. CERMAK-ROAD.

OPERATORS—Exp. on rayon dresses; good pay; steady work; 2d flr., 1550 Milwaukee.

OPERATORS—Exp. blouses, skirts. Art Maid Mfg. Co., 1219 W. Van Buren, 5th flr.

OPERATORS—Flat lock mach., expd. o.ly. Philip S. Bloom Co., 529 S. Franklin, 9th fl.

PRESS girl — Steam iron; slacks, blouses exp. Diane Sportwear, 237 S. Market.

PRESS GIRL—Expd., Birck & Co., 511 Davis-st., Evanston, Ill.

PRESS operators—Shirt finishers. With or without exp. Apply 1421 N. Wells.

PROOFREADER—Nonunion, steady position. Give age, experience and salary expected. Address Y J 138, Tribune.

REGISTERED nurses—General floor and O. B. duty. Ph. Oakland 2550 for interview.

SEWING Mach. Oprs. — Exp. wash dresses. Steady. Sternheim Co., 440 N. Wells.

SILK SHADE MAKERS. Experienced only; steady work. NELLIE J. KAPLAN, 1516 S. Wabash.

VOICE COIL WINDERS. 4916 Grand.

WOMEN—White, for hand sewing and pressing on ladies' garments. Calumet 4479.

Household Help.

COUPLES — FOR ADVERTISEMENTS FOR couples see separate subheading "Couples" immediately following this subclassification

COOK—Wht.; A-1; pleasant, willing. Age 30-40; other help; gd. salary. Lak. 6715.

COOK—Wht.; gen. hswk.; $12-$14; exp.; stay; own rm., other help. Fairfax 6277.

COOK—Hskpr., wh., stay or go; not over 40; family of 2; sm. hse.; no laun. She. 6452.

GENL. HSWK.—Girl under 35, white, 8 rms., no cook., assist ldry; do not apply unless inter. in perm. pos. and good home; $8-$9 to start. Adress J 284, Tribune.

GEN. HSWK.—White; 22-32; exp.; assist ckg. No washing; adults; stay. Reference. 7372 Sheridan-road. SHELDRAKE 3844.

GENERAL housework—White, no cooking, permanent; good home; own room. $10. Niles Center 1001, before noon.

GEN. hswk.—Wh.; no ckg.; pers. ldry.; 2 child.; doctor's home; own rm., $8. Man. 2233.

GENERAL HSWK.—White; 30-40; no children; sm. apt. Stay; good home. She. 1442.

GEN. hswk.—Wht., expd., no ldry., no windows. Own rm. Good salary. Rog. Pk. 6688

GENERAL HSWK.—No ldry.; 2 school children; own rm. 5484 Everett. 2d. Fal. 7475

GEN. hswk.—White; Protestant; like child. Stay. Vacation every 6 mo. Abe. 3023.

GEN. HSWK.—Wht.; stay; no ckg.; 1 child; good home; sal.; own rm. 4709 S. Wolcott.

GENERAL housework—Exp. whi.; lite laundry; stay; assist children, 2-3. Fai. 8389.

GEN. hswk.—White, 25-40; pln. ckg.; 1 child. No laundry; rm.-bath. $10. Lon. 3107.

GEN'L hswk.—Wht. plain ckg., no laund.; $10; stay. Own room. Republic 5443.

GEN. hswk.—Wh.; 20-35; 1 child; plain cook; lite laund., rm., bath. Mid. 4455.

GEN. hswk.—White, stay or go. No laundry. Small apartment. Juniper 9894.

GEN. hswk.—Must be good cook; white; 25-35; own r., bath; $11. Riley. Mid. 6284.

GEN. HSWK.—White; exp.; young; help with child. No laund. Stay. $10. Lincoln 1131.

GEN. hswk.-cooking—White; 2 schl. age children; $30 month; own room. Euc. 2752

GEN. hswk.—Child 1 yr., own rm., good hm. 2931 N. Marmora. Berk.9161, aft.6p.m.

GEN. hswk.—Exp.; assist 2 childrn.; no ldry. or cooking; own rm.; $8. Bri. 0458.

GEN hswk.—White; no ldry.; no windows; 1 child; own room; stay; $7 wk. Wel. 1320.

GEN. hswk.—White; no laundry; 2 children, 9 and 4; own rm. $9. Sunnyside 0195.

COOK and housekeeper, white; to stay; man, wife, small baby; 6 room apartment South Shore. $10 to start. Regent 5625.

GIRL—White; 2 small girls; no laundry; some plain cooking; pleasant home; own room and bath. $12. Glencoe 120.

GIRLS [2]—White, expd. cook and general hswk.; good pay; state age, exp., references. Address Y H 332, Tribune.

GIRL—18-35; lt. hswk.; no ckg. 2 children; other help. Stay. Refs. Rav. 8107.

GIRL—Exp. gen. hswk.; take care 2 yr. old girl. 6354 Belmont, or call Pal. 1629.

GIRL—Wht.; genl. hswk.; no ckg.; gd. pay; stay; 3 adults. Dissen, 1234 Independence-bl.

GIRL—White, exp. light hswk., cookg.; no laundry; 2 child.; own rm., bath. Mid.9122.

GIRL—Whl., asst. gen. hswk.; no heavy laun., no cooking; good home. Humboldt 3797.

GIRL—General housework; willing to go to country for summer; $6. Regent 9080.

GIRL—White; experienced; stay; $9 start; refs.; call Sat. O'Malley. Rog. Pk. 8601.

GIRL—Wht.; genl. hswk., light laundry; 1 baby; stay. Call aft. 6 p. m. Hum. 5607.

GIRL—White; general housework; 1 child; no laundry. Stay. Austin 5455.

GIRL or woman—Light hswk., pl. cookg., 3 schl. children. $10 wk. Go. N.S. She. 8283.

GIRL—Gen. hswk.; wh.; no cookg.; lgt. ldry.; stay. 2427 N. Albany. Spa. 3870.

HSKPR.—Col., middle aged; must be neat; good plain cook and have exc. refs. Take full charge small North Shore home. Give full particulars. Refs. in 1st letter. Address Y T 301, Tribune.

HSKPR.—Col., mid. aged, reliable, married; $20 mo. and apt. 3942 Indiana. Bou. 3255.

HOUSEKEEPER—Neat; good cook; own rm. Phone or write Korhumel, Downers Grove.

MAID—Wht.; lt. hswk.; hotel apt.; stay; 2 child'n., 11-14 yr.; $8. Lippitz. Edg.2467.

MAID—Col.; to stay; no laun., no cooking. Kildare 7181. Ask for Mrs. Berkowitz.

NURSEGIRL—White, own room and bath; other help; $8. Longbeach 7112.

NURSEMAID—Wh.; thoroly expd.; 8 mos. baby; no hswk.; pl. ckg.; $8. stay. Lak. 6120

WOMAN—Middle aged, for companion; lt. hswk.; good home. 1014 S. Western, 3d.

WOMAN—White; gen. hswk. $6 wk. No children. Juniper 7122.

THE TRIBUNE OFFERS SPECIAL LOW rates to persons advertising for positions. For further information stop at the Want Ad office, Madison and Dearborn-streets, or in the lobby of Tribune Tower.

Couples.

COUPLE—Maintenance work, rmg. hse., for 2 rm. apt. and $25 mo. 6035 Drexel.

COUPLE—White, must be good cook and houseman, like children. Ken. 1211.

Clubs, Hotels, and Restaurants.

CHECKROOM girl—Exp.; not over 22. Celebrity Club, 624 S. Michigan. Web. 0552.

DISHWASHER—5 p. m. to 1 a. m. Flander's tearoom. 7501 Exchange-av.

FOUNTAIN Girl—Neat, expd., steady. Nowak Drugs; no lunches. 4754 Peterson.

HEAD waitress—Experienced; familiar with hotel work, payroll, banquets and food cost. Young, neat appearance, references required of past connection. Wire or write. Hotel Commodore, St. Paul. Bernard B. Wilson, Manager.

HOTEL maid—Married; give services in exchange for apartment. 1569 N. Hoyne.

WAITRESS—Also couple wanted for kitchen; concession; call before 11 a. m. 1546 E. 67th-st.

WAITRESSES—Experienced; neat appearance; bet. 20-30. Apply 57 W. Randolph.

WAITRESS—Experienced. Apply 705 Milwaukee. Seeley 9783.

WAITRESSES — Experienced; days. 1138 Thorndale-avenue.

WAITRESS and soda fountain girl—Experienced. 2352 W. Madison. Seeley 8664.

WAITRESS—Young, well appearing, exper.; steady. Also extra. 6751 Sheridan.

WAITRESS—FOR DAY OR NIGHT. 1000 W. TAYLOR-ST.

WAITRESS—Experienced; no Sundays. 1046 N. Cicero-avenue.

—WAITRESSES—Exp.; gd. sal., gd. tips; eve. work. App. 10 a. m.-noon, 6610 Sheridan.

EXP. WAITRESS—6 DAYS. APPLY 201 E. GRAND-AVENUE.

2 EXPERIENCED WAITRESSES— Call at once, 6550 Sheridan-road.

Saleswomen.

AMBITIOUS SALESWOMEN—35-40, full or part time; permanent openings in the women's accessory field. Good comm. Mrs. Adams, 126 North Wells.

PART time women—Dressmaking or sell., exp. in dresses, lingerie, foundations, or cosmetics. Percentage basis. Address J 329, Tribune.

SOLICITOR—House to house canvassing for Oil Burner leads. Salary and comm. Aire-Flow Heating Co., 3216 Montrose.

CANVASSERS—Salary and comm. on dresses and household furnishings. Will furnish car. 3144 Lincoln-avenue.

LADIES TO MAKE APPOINTMENTS for photographer, $2.50 per day to start. 3153 W. Monroe. Apply 8 a. m.

5 WOMEN, 18-40, take orders foods; highest comm. pd., 60%; aver. earnings $20 wk. Apply 9-5. A. & A. Sales. 5854 S. Halsted.

SELL BIRTHDAY, EVERYDAY CARDS—Big commission. GROGAN, 122 S. Michigan.

HELP WANTED—WOMEN.

Saleswomen.

SALESLADIES.
Single, between 20-35 years; to secure contracts from business places for new invention; salary and comm.; exc. opp. for future. Interviews 10-12 and 2-4. 600 S. Michigan. Room 1010.

TWO (2)
expd. solicitors; no merchandise to sell; estab. furn. accts.; sal. Apply in person, 10 a. m. Mr. Johnson, 2656 West North.

WOMAN—With selling exp., to assist photographer. Salary and comm. This is a reliable proposition and worth investigating. Apply 813 W. Lake-st., 2d floor.

CREW mgrs. and salesladies—No.-So. side. Perm. pos't. Pay daily. Represent local merch. adv. Can aver. $25 wk. comm. and bonus. Apply 10-1, R. 706, 330 S. Wells.

OPPOR. for gd. saleswoman—R. E. off., loop. Will aver. $30 wk., after train. Fra. 0198.

Miscellaneous.

WOMAN for general work at Wisconsin summer resort; good worker; $5 a wk. and board. Apply 120 W. 107th-street, 1-9 p. m.

WOMAN—Expd., to clean in rmg. hse., exch. services for furn. apt. 6201 Woodlawn.

GIRLS—18-24; distribute samples; salary; no exp. Aberdeen 2612. Regent 8057.

Employment Agencies.

— — CHICAGO'S FINEST AGENCY — —
— GUARANTEES THEIR POSITIONS —
SECRETARY—To comptroller............$110
SECRETARY—Sales personality..........$100
STENO.-SWBD.—Attr., 25 yr., loop.....$100
SECRETARY—Good at figures...............$90
STENO.-PBX—Young $75
STENO.—20-22 years, Prot. $80
COMPT.—5 yrs.' exp., 25-30...............$90
STENO.-DICT.—25 years.....................$80

20 FACTORY GIRLS,
WHO HAVE HAD EXPERIENCE ON Assembling, soldering, riveting, bench work, kick press, or punch press on radio, electrical, mechanical, or small parts.
MANY OTHER OPENINGS FOR EXPERIENCED AND INEXPER'D GIRLS.
6 DRY GOODS EXAMINERS.
2 LINGERIE EXAMINERS.
20-25, factory or dept. store exp.....$17.50
HOTEL MAIDS—Exp. and inexp.......$45-$65
Rest. Hostess, $18—Bingo Girls, $20
HOSPITAL TRAY GIRL..............$50, r.b.l.
VEGETABLE GIRL, $60, M.
MANY OTHER HOSP. AND REST. JOBS.
Monarch, 19 W. Jackson

5 FAST TYPISTS.
STENO.-SECRETARY, Attractive.........$90
GENERAL MOTORS BOOKKEEPER.......$85
STENO.-Lite Bookkeeping $80
STENOGRAPHER, Purchasing Dept......$80
ELLIOTT FISHER BILLER $80
STENOGRAPHER, Detail, West...........$75
FILE CLERK-BILLER $65
SWITCHBOARD OPER.-TYPIST $65
CORRESPONDENT $65
FILE CLERK-Light Stenographer........$65
10 Hand Coil Winders, 40c.
BUTTON HOLE OPERATORS, $14.
5 PUNCH PRESS, SOUTH, $18.
5 RIVETERS, SOUTH, $18.
5 PACKERS, JARS, $14.
APARTMENT HOTEL MAID, $40 R. B.
CUTTER ON SILK, $14.
5 WAITRESSES, No Experience, $...$10
Hosp. d. rm..$50 B. | Nurses Aid......$40 B.
Luncheon Cook.$15 | Meat Carver $18
WABASH, 202 S. STATE.

COMPT. OPER.—2 yrs. exp. 5 day week.
STENO.—DICTAPHONE. Loop.
SALESGIRL—Artificial flower experience.
STENOS.—Many excellent jobs.
STENO.—Light Bookkeeping.
Steno., Ediphone. Burroughs Bkkpr.
2 Compt. Opers. Statistical Typist.
Typists. Bkkpr., Steno.

FACTORY GIRLS,
Exp. Wrappers—Stick candy or suckers.35c
LAUNDRY PRESSERS or FINISHERS.
COUPLE—Apt. hotel.......................$50+apt.
WAITRESSES—Expd. and inexperienced.
Maid, apt. exp.$55 | Steam Table.$50 Mo.
Club Wait. $9, r.b. | Sandw. Girl $16
Hosp. Girl.$25, r.b. | Bus Girls $8
CADILLAC, 220 S. STATE.

8 STENOS., $80-$100.
FILING-SWITCHBOARD, Loop...............$85
STENO.-DICTATION, Purchasing $80
EDIPHONE OPERATOR, Loop..............$100
Compt. Bkpr....$22 Dictaphone $75
Compt.-Steno., part time, married.
20 Wrappers-Packers, 35c.
These jobs are for day or nite shifts.
POWER MACHINE OPERATORS, $16.
Many Hospital Jobs.
2 Maids...$40 R. B. | 2 Diet Kitch.$35 R. B.
5 Inexp. girls to learn hosp. wk.$25 R.B.L.
All Trades, 343 S. Dearborn.

DAVIS PERSONNEL
Steno.-Secy.—Age 23-30, must have brokerage insurance exp.; some knowl. of bkkpg. in order to assist.......$100-$110
Stenos.—Age 21-27 [2], A1 firms.$80 & $85
Dictaphone Opr.—5 day wk.; loop........$90
Typists [2]—Rapid; loop.....................$85
File Clerk-Typist—Loop, 5 da. wk.........$70
Saleswoman—Outside work, car pref..Open
Burroughs-Moon-Hopkins Biller $80
Suite 1206, 7 S. Dearborn.

Secy. to Chief Engr., $120.
STENO.-Dictaphone Oper.; loop...........$20
STENO.-SECY.; mfg.; west..................$30
COMPTOMETER, Cost Clk.; west.......Open
ELLIOTT FISHER BKKPR.; Jewish....$20
SWITCHBD.-TYPIST; west side..........$17
FILE AND MAIL SUPERVISOR.........$25-30
FULL CHGE. BOOKKPR.; lite steno....$18
File Clk.-Biller.$16 Clk.; motor sales exp.
Glader C'p., 110 S. Dearborn.

ZINSER PERSONNEL SERVICE.
Dietitian Housekeeper.
2 Bookkeeper-Typists.
Bookkeeper, Hotel Experience.
Personnel Manager; University Degree.
Stenographer, Insurance Exp.; Evanston.
Switchboard Operator-Typist; West Side.
Switchboard Operator-Stenographer; Loop.
Rapid Typist, 2-3 years' experience.
140 S. Dearborn-st., Rm. 1548.

MOLENE, BANKERS BLDG.
Secy.—Legal, gd. steno., 25-35.............$125
Attract. secy., 25-30 yrs., lp...............$125
F. chg. bkkpr., tall, attr., Mich.-av......$110
Bkpr., swbd., hosp. exp., N. S.............$85
4 STENOS., LOOP, $70-$85.
Auto ins. bkkpr., typ., swbd..................$85
Ediphone opr., 18-20; near N. S..........Open
N. C. R. bkpr. cashier, hotel, loop.........$90

POSITIONS OPEN.
Steno.-Secys.; Steno.-Bkprs.
Steno.-Gen. Office; Accts. Rec.-Typist.
Steno.-Dictaphone; Steno.-Credit Work.
Steno.-Statis. Typist; E. F. Bookkeeper.
Legal Steno.; F. C. Bkpr.-Steno., others.
SALARIES, $85-$90-$100.
CRAIG AGENCY, 209 S. State

SOLDERERS .....$19 Power Mach..........Top
Many Laundry Jobs Open.
BAKERY SALES, little exp. nec...$12-$15
Drill Press...........Top | Pas. Cook, sh. hrs.$17
Cafeteria Girls..$50 | Scrub Women.......$40
Fountain Girls..$14 | Waitresses ....$8-$14
Progressive, 202 S. State.

TYPIST—Correspondent—North $18
FACTORY GIRLS | 2D COOK
HAND SEWERS | WAITRESSES
POWER MACHINE | HOUSE MAID, $13
HOSPITAL AND LAUNDRY HELP.
5 COL. HOTEL MAIDS—$40-$50.
Jackson, 19 W. Jackson, R.307

STENO.-RECEPTIONIST
with steamship line; able to handle reservations and meet people; under 25; must have poise, dignity, and excellent wardrobe; wonderful future for right girl. See UNITED AGENCIES, 14th floor, 209 S. State.

ACCTS. PAYABLE BKPR...............$90-$100
STENO., exp. 1 yr. or more, S. Start...$16
COMPTOMETERS,1-2 yrs.' Exp., Loop.
Typist Biller..$85-90 | Dictaphone $95-100
TYPISTS, Exp.; Married or Single.
ASST. BKKPR.-Typist..........................$18
RELIANCE, 32 N. STATE, ROOM 1417.

LEDGER, light steno., univ. ..$25 and bonus
N. C. R. OPERATOR, hotel....................$85
HOTEL, 2 POS., BOARD, lt. typist........$60
COOK, restaurant, 30 mi. out Chgo..$65r.b.
8 waitresses....$8-$12 | 6 fountain.....$12-$16
Hotel maids.$40-$55 | Hotel hskpr. ....$60 apt.
NO. SIDE CONSOLIDATED, 1001 Leland.

SALESLADY—Dept. store or spec. exp., supervisor, $80; TYPIST-biller-supervisor, $80; TYPIST, some steno., $75-$85; SALESLADY, artificial flowers exp., $80; LEGAL STENO., $85.
OCCUPATIONAL, 310 S. MICHIGAN.

STENOGRAPH ..$100 | Resort cook......$75 r.b.
Steno., bkpr. ....$15 | Cook's helper ....$9 r.b.
Cashier ....$15 | Kitch. helpr. .....$40 r.b.
Ldry. helpers....$15 | Waitresses ....$12-$15
Housework..$12 r. b. | Hotel maids $45
BUSCH AGENCY, 184 W. Washington.

REST. cashier. | Sew. shades, fact.
Priv. couple ...$100 | Hotel maids.
Hotel couple—manage-maintenance.
NORTHSIDE EMPLOYMENT, 4802 Bdwy.

STENO.-BILLER; small office.................$22
10 FACTORY GIRLS; neat Am. type.$12.60
LOOP, 28 E. JACKSON.

BOOKKEEPER, $110.
Un. 30, Prot., exp. La Salle-st. At once.
SUPERIOR PERSONNEL, 105 W. ADAMS.

SEC., $85; bkkpr., $25; ins. steno., $15. Maids, waitresses, dayworkers.
P-R-I-N-C-I-P-L-E. 6355 Broadway.

FOOD and beverage checker, $15 meals. GENL. HSWK., GO OR STAY, $12-$15. SHAY, 1009 N. STATE [AT OAK-ST.]

INSTALLMENT CREDIT CLERK...........$18
COMPT. OPER.-TYPIST $16
HAHN-MARTIN. 7 S. DEARBORN-ST.

CORBOY-CALVIN. 20 W. JACKSON. Commercial and Law Departments. Many choice positions open today.

HOSP. 2d ck.$35 r. b. | Diet kitch.......$30 r.b.
Apt. htl. maid..$50 | Col. htl. maids ...$45
MORRELL AGENCY, 306 W. MADISON.

PRACTICAL NURSE — GENERAL MAIDS, COOKS, STAY OR GO. TOP SAL. TOWER EMPL. 6700 STONY ISLAND.

FACTORY girl—30c hour, plus bonus. S. S. INDUSTRIAL, 1536 W. 63D.

COL. mds.—$45; pastry ck., $16; elev. oper., $45; dom., $10-18. E. White, 64 E. Walton.

CPLE.—Col.; hsmn., butler; laun., ckg. Refs. $60. Alert Agcy. 3814 Calumet. Cal. 4167.

1 STENO., 1 switchboard oper., 1 cashier. TUOHEY PERSONNEL, 310 S. Michigan.

HELP WANTED—WOMEN.

Employment Agencies.

TYPIST—Good at figures, ins. exp.............$80
Collection corresp.—Time payments.........$85
Food checker—Cafeteria..........$60-$65, r. b.
3 SALESGIRLS—DRESS EXP.............$16-$18
ROLLER FOR HAIR CURLERS...............$12
5 CELLOPHANE WRAPPERS..................$12
BUTTON MACHINE OPERS. $12
5 Survey women—Own car..............$21+exp.
WAITRESSES—HOTEL, REST., CLUB.
Soda girls.......$16 | Cooks ....$15-$20-$25
S-H-A-Y, 30 W. Washington

TRADE SCHOOLS—WOMEN.

JOBS ARE WAITING!
LEARN
Beauty or Body Culture.
SELAN'S
WORLD'S LARGEST SCHOOLS.
DAY AND EVE. CLASSES. EASY TERMS.
Visit, Write, Phone for Booklets.
NORTH: 2744 Milwaukee-av. SPA. 9700
SOUTH: 6404 S. Halsted-st. NOR. 2500

MELLQUIST
Swedish Massage
177 N. STATE. CENTRAL 6830.
19 Salons—Chicago, N. Y., Newark, Miami.

De Lee University
OF BEAUTY CULTURE.
Come in and see Chicago's finest school or send for FREE 42 page photo booklet.
30 W. Washington. Cen. 8225

HEIM BEAUTY SCHOOLS.
$65 $2 DOWN
Complete Course. Terms.
MARCEL KIT. COSMETICS INCLUDED.
Day and Evening Classes.
DOWNTOWN SCHOOL, 6 E. LAKE-ST.
SOUTH SIDE SCHOOL, 936 W. 63D-ST.

WORLD FAMOUS FOR 69 YEARS.
E. BURNHAM
SCHOOL OF BEAUTY CULTURE.
140 N. STATE-ST. RAN. 3355.

Allied Beauticians Institute.
$55 Complete Course $55
ONLY $2 PER WK. DAY-EVE. CLASSES. Free tools, kit, theory book. State Approved. 5 N. WABASH. 7th floor. DEA. 6818.

HOSTESSES - WAITRESSES
Trained for all exclusive dining places. Instructor serving the public 25 years. Summer rates. FREE PLACEMENT. NATIONAL HOSTESS-WAITRESS SCHL. 4th fl., 140 N. Dearborn [at Rand.] Dea.5249

ATTRACTIVE GIRLS.
Excellent opportunity for those who qualify for fashion modeling. Sizes 12 to 18. Small tuition fee. Free placement service. VERA JANE STUDIO.
64 E. Jackson-blvd. Wabash 9332.

LEARN BEAUTY CULTURE.
Special rates for Spring Class.
MOLER COLLEGE
177 N. State-st. CEN. 6393.

Manicuring Course, $17.50.
JOBS WAITING—LEARN IN 3 WEEKS
Includes Tools, Diploma. Placement Service
Allied Beauticians, 5 N. Wabash. Dea. 6818.

CHARMING GIRLS—Train for Huge Fashion Show. Call or write for free test chart.
Jo Keith, 14 W. Lake. Dea. 0134

Quality training—not quantity
WILFRED ACADEMY BEAUTY CULTURE.
9 W. Washington. State 5861.

HOTEL MANAGER will train a few reliable women for pos. leading to hostess, apt. hotel mgr., housekeeper. Catalog free. HOTEL EXTENSION DIV., 203 N. Wabash.

BE a Medical Secretary or Lab. Technician. Office Nurse-First Aid included. Catalog. Century College, 30 E. Adams. Fra. 8478.

BE A POWER SEW. MACHINE OPERATOR. Day or eve. lessons; big demand; easy to learn. MASTER SCHOOL, 400 S. State.

GIRLS—CASHIERS NEEDED; coin change and other machines; come in for details. Chgo. Business Coll., 190 N. State. Fra. 4122.

BEST TRAINING AT LOWEST COST. Chicago Academy of Beauty Culture. 37 S. WABASH. STATE 4421

ENROLL Now — Low COST! Weekly payments. Free Booklet on Beauty Culture Training. MARINELLO, 108 N. State-st.

SCHOOL FOR MODELS. 32 W. Randolph. Dea. 3106. MALLON FRIEL STUDIOS.

HOTELS call for trained women. Good pay. Learn at home. Write Lewis Hotel Training School, Desk 749, Washington, D. C.

GIRLS—TAKE COMPTOMETER NOW; big demand. Visit CHICAGO BUSINESS COLL., 190 North State-street. Franklin 4122.

ENROLL now Nat'l School Dental Nursing. Visit day or evenings. 10 W. Jackson-blvd.

AMERICAN School of Beauty Culture. 30 E. ADAMS, 9TH FL. CEN. 5446.

HALE SCHOOL OF BEAUTY CULTURE—162 North State-street. Central 5007.

RECEPTION AND HOTEL SWITCHBOARD placing. Am. Schl., 24 N. Wabash. Cen.6647.

DRESSMAKING—MILLINERY SCHOOLS.

LEARN DRESS DESIGNING, DRESSMAK'G, pattern drafting, millinery. Power mach.$3. Free Booklet, Master College, 400 S. State.

DRESS DESIGN—Pattern, dressmaking, millinery, $25. Forest Academy, 37 S. Wabash.

LOST AND FOUND.

TO FINDERS.
If you have found a cat, or dog, a pocketbook, jewelry, or fur, and cannot locate the owner thru the "Lost and Found" advertisements in The Tribune, call and go thru the "Lost and Found" index at the PUBLIC SERVICE OFFICE, 1 S. DEARBORN-STREET.

TO LOSERS.
If you are listed in the telephone directory, you can charge an advertisement of your lost article by telephoning Miss Miller of The Tribune ad taking department, Superior 0100. Your advertisment receives the benefit of free listing in The Tribune Public Service office mentioned above for a period of two months. This service facilitates the recovery of lost articles advertised.

BRACELET lost—Platinum, diamond with locket "E. P." Wed. eve., 1 a. m., vic. nr. N. side. Rew. Whitehall 5700, Apt. 1005.

BRIDAL VEIL AND DRESS LOST—On Ashland-av. street car betw. Polk and Diversey. Rewd. No questions asked. Rav. 4049.

BRIEF case lost—Furn. photos; Halsted and Monroe, Wed.; rew. L. Gershun. Sup 4100.

BROOCH lost—Small oval diamond set; reward. Longbeach 6000, Rm. 641.

DOG lost—In train shed, N. W. depot; 5 yr. old male, white Spitz; black right ear, extending over eye, named "Fuzzy," reward. Harr. 9700, Ext. 239.

DOG lost—Male, Boston bull, Tuesday evening; vicinity Washington-blvd.-Wisconsin. Liberal reward. Village 8768.

DOG lost—Irish Setter, all red, male; vic. of Hill, Locust, Happ, and Hibbard-rd., Winnetka, May 9. Rew. Winnetka 2173.

DOGS lost—[2] male Springer Setter, blk. and wht.; female mongrel, blk.; vic. Crawford and Addison. Rew. Kildare 4711.

DOG found—Irish Setter, vicinity Sheridan and Argyle. Call Sunnyside 6984.

DOG lost—Bost. terr. Cent. Pk.-Franklin-bl. Rew., Johnston, 441 N. Central Park.

DOG lost—Scottie, blk. male, 8 yrs. old. Sick child's pet. Reward. Capitol 4478.

DOG lost—Airedale; female; brown, black saddle. Reward. Humboldt 9302.

DOG lost—Boston male; "Duke"; needs care; 1 eye gone, 1 sore; reward. Drexel 7817.

DOG lost—Wire haired terrier, male, vic. west side; rew. H. Gordon. Ked. 0822.

EYEGLASSES lost—Folding with chain; Wed. eve. Reward. Seliger. Sup. 4740.

HAND bag lost—Ladies' navy blue, cont. R.R. tickets; not negotiable; reward; no questions. Plaza 2400, apt. 607.

HANDBAG lost—Brown silk, Sun. eve., vic. S. East-av., Oak Park. Reward. Euc. 9350.

HISTORY BOOK LOST — "Story of the Greatest Nation," Vol. 9, Wed. a. m., vic. Sheridan and Barry. Lib. rew. Lake. 1659.

PURSE lost—Lady's, Wed., Van Buren car. Keep money; return contents. Roc. 7385.

PURSE lost—Black leather, nr. Wabash and Madison. Ph. Blaisdell, Harr. 9842.

UMBRELLA lost—Brown silk, Wed. a. m., Oak Pk. "L," phone Wabash 8111, gift from mother recently deceased. Reward.

WALLET lost—in N. Side theater, cont. wk.'s salary; liberal reward. Berkshire 1418.

WRIST WAT. lost—Man's Walthm., vic. Clark, Jackson, Quincy; rew. Memmel. Dea. 4300.

WRIST watch lost—Diam.; Auditorium Thea. or vic., May 8. Keepsake; rew. Cra. 8063.

TYPEWRITERS AND SUPPLIES.

RENTALS—1 mo., $2.50; 3 mos., $5. Apply on pur.; rbns. re-frnshd. free. All typwrtr. DEA. 2837. 36 W. Randolph.

TYPEWRITER, $9; adder, $27; mimeograph $25. PRUITT, 425 N. La Salle. Del. 4900.

RENT a typewriter—1 mo., $2.50; 3 mo. $5. ALL-TYPES, 415 N. State. Del. 1843.

SEWING MACHINES.

SINGERS, WHITES, OTHERS — SPECIAL values, $7 up. Terms. 5444 W. Madison.

15 SINGER electric consoles, $23 up. Guaranteed; easy tms. 950 W. 63d. Eng. 8485.

WE PAY CASH FOR USED SEWING MACHINES, ANY MAKE. KEDZIE 1300.

WILCOX-GIBBS straw hat mach., comp. with table and motor, $35. Normal 9051.

TO RENT—ROOMS—CENTRAL.

ATLANTIC HOTEL FOR ECONOMY. DAILY, $2 SINGLE, $3 DOUBLE. CLARK AT JACKSON-BLVD.

Hotel Rooms.

The Midland, 172 W. Adams.
TRANSIENT RATES, $2 DAILY UP. $8.00 WEEKLY—PRIV. BATH, SHOWER. Newly dec. In heart of loop. State 3085.

$4 WEEKLY $4
Live in the loop—save time, money. Newly furnished, decorated. 24 hour service WESTON HOTEL. 355 W. MADISON.

NEW State Hotel—State-Harrison; 200 outside rs., $1 day, $3.50 wk. up. Mo. rates.

TO RENT—ROOMS—SOUTH.

HARPER, 5455—Large, light front rooms; newly dec.; new furn. and rugs, $4-$5.

DORCHESTER, 6817—New, mod. hotel; with beau. fur. rms.; I.C.; $4.50 wk., $1.50 day.

KENWOOD-av., 5519—Trans., $1 day; $3 wk. up; hotel ser.; nr. lk.; gd. tr., bus, I. C., sur

KENWOOD, 6026—Tastefully dec. rm. in pri. home; ideal for 1-2 bus. men. Hyd. 4288.

KENWOOD, 6515—Lovely front suite, well furn.; twin beds; priv. lav. Also sgle. rm.

LAKE PARK, 3821—Large, airy, newly dec.; nr. lake; tile bath-shwr.; all tr.; $3.50 up.

MERRILL, 8237—Lge., light, airy rm.; girls or married couple; priv. home; kitchen and laundry privileges; refs. Sou. 6053.

NORMAL-BLVD., 6400—ENGLEWOOD 3700 NORWOOD HOTEL. New double inador bed, adjoining bath. All trans.; cafe; $6 week; also kit. apts.

PAXTON, 7247—Private home; gentlemen; large, light room; gar.; $5. Midway 9068.

LIVE AT THE "Y."
All club facilities; conv. to everything; I. C., bus, surf. Full 24 hour service; sgle. rooms, $5 to $7 wkly.; double, $4.50-$6. HYDE PARK Y. M. C. A. 1400 E. 53d-st. FAirfax 5300.

CRILLON HOTEL.
New furnishings and dec. R. W., $5.00. Corner Michigan and 13th-st. Calumet 6700.

65TH-PL., E., 1449—Nicely furn. daylight rms.; clean; $2.50-$3; nr. park; all transp.

76TH-ST., 2825 E.—Unusually attractive rm. in pri. res. Ideal for 1-2. Near lake, I. C.

Hotel Rooms.

SOUTHLAKE HOTEL.
4711 KENWOOD-AV.
Smartly decorated. Private tub or shower. Complete hotel service. I. C. trans.
$6.00 WEEKLY $6.00

PARKLAND HOTEL.
Guaranteed biggest room value in city. $5 week. Perfect service transportation 1550 E. 63d-st. At Jackson Park.

NEW PARK HOTEL.
1547 E. 67th-place, cor. Stony; 100 rms. with bth., shr.; nr. pk., I.C.; $1.50 up daily.

TO RENT—ROOMS—SOUTHWEST.

MAPLEWOOD, 5924 S.—Pls. r.; nice bldg.; sm. fam.; nr. Western; reas. Gro. 2122.

TRUMBULL, 5630 S.—Lge. newly dec. rm.; suit. 1 or 2; ½ blk. bus. Rep. 9847.

60TH-PL., W., 3410—Well furn.; innerspr. mattress. Home insulated. Prospect 4448.

TO RENT—ROOMS—NORTH.

CEDAR-ST., E., 61—CANTERBURY HOUSE. Single, $5.50-$7; double, $7-$10. Also Garage studio rooms, $6. Walk to Loop.

ERIE, E., 215—Fairfax Hall Girls' club; attr. slp. rms.; brkft. opt'l; nr. lp. $2.50-$5.

HAZEL, 4327—Sgl. and dbl. rms., $3.00 up. Kitch., $4.00. Lak. 4235.

HERMITAGE, 4530 N.—2d, clean room, adj. bath, priv. home; all tr. $2.50. Gentleman.

LAKE SHORE-DR.—1042. BELLEVUE CLUB FOR GIRLS.

LINCOLN PK. WEST, 2314—Rm. in lovely home; new. furn.; sgl.-db.; pr. bth.; ex. mls.

LOYOLA, 1128—Attr. frt. rm.; 4 windows; lge. closet; 1 blk. beach; ½ blk. L express.

MAGNOLIA, 4520—Very pleas. front rms.; run. water, large closets. $3. Wilson L, bus

PAULINA, 4635, 2D—Lg. well furn., frt rm. Also sgle. rm., $3.50. Kit. priv. Ard.5336.

PINE GROVE, 2744—PINEWOOD HOTEL at Diversey, Linc. Pk. Newly dec. Nicely furn. Some priv. bath or shower.$4.50-$7.

SHERIDAN PLAZA HOTEL. 4607 Sheridan-road. Lon. 1900.

WINTHROP, 5125—Large, new dec. kitchnt., suit. 2; $7; nr. lake; all trans.

A CLUB FOR MEN
with clean, comfortable rooms; also gyms, swimming pool, etc. Only 18 minutes to loop via L; singles, $4.50 up weekly; doubles, $3.25 up weekly per person. LINCOLN-BELMONT Y. M. C. A. 3333 N. Marshfield-av. Bittersweet 3333.

NORTH-AV. Y. M. C. A.
Near lake, Lincoln park, and L. Clean, comfortable rooms as low as $3 [double], single, $4.25; many privileges. 1508 N. Larrabee-st. MOHawk 2603.

$6 WEEK UP, DAILY $1.50.
ALL ROOMS WITH PRIVATE BATHS. WINDALE HOTEL, 6019 Winthrop-avenue.

SOME ONE employed is looking for cozy single room opp. 2 baths; $2.50. Gra. 3773

LARGE, light rm., quiet, priv., res. New inner spr. mattr., reas. Ex. tr. Lak. 2137.

PLEASANT rm. for gentleman, real home, excel. meals opt. Best trans. Bitt. 1960.

WANT 1 or 2 girls for lge. rm.; tw. beds; in nice apt.; piano; nr. lake. Well. 1100.

Hotel Rooms.

CLARK, N., 2026. LINCOLN 1840.
NEW BLDG., OPPOSITE LINCOLN PARK.
HOTEL CLAYTON.
300 MOD. ROOMS; BEAUTYREST BEDS. ATTRACTIVE LOW TRANSIENT RATES. $5.00 UP—PER WEEK—$5.00 UP. FREE RADIO. 10 MIN. TO LOOP.

Barry-Broadway Hotel.
3022 Broadway, new single and double rooms, tub or shower. All trans. $5 week.

$5.50 WEEKLY, $1 DAILY. Northmere Hotel, 4943 Kenmore. Lon. 4234. All rooms shower or tub; bus, L, surface.

TO RENT—ROOMS—NORTHWEST.

DRUMMOND, 4923—Attr. rm.; priv. fam.; nr. all conv.; lady or cpl. Ber. 5276 bef. 3.

EASTWOOD, 3057—Lge. rm., suitable for 2. 1 block to "L." Irving, 6797. Swanson.

HUMBOLDT, 1941—Light, lge. front rm.; $4. Also smaller rms. $3 up. Exc. trans.

IRVING PARK Y. M. C. A.
Nicely furnished single rooms, $4.50 up; good transportation; 24 hour service. 4251 Irving Park-road. Pensacola 1400.

TO RENT—ROOMS—WEST.

HOMAN-AV., S., 323—Clean, well furn. rm. for yg. man. Hot water always. Ph. serv.

MADISON, 5644—Sleeping room adjoining bath; suitable for 2. Mansfield 6626.

WASHINGTON-BLVD., 2340—Nicely furn. single sleeping rm., good trans., $2.

WEST END-AV., 3841—Large double rm. with sunporch; nr. park; $7 for 2.

LIVE AT SEARS Y. M. C. A.
Newly decorated; nicely furnished; $4.25 weekly; 24 hour service; L and surface. 820 S. KEDZIE-AV. NEVADA 3800.

TO RENT—HOUSEKEEPING ROOMS.

South Side.

BERKELEY, 4425—1-2 rm. kit.; quiet home; Frig.; run. water; refs.; $3-$4. Atl. 4005.

DORCHESTER, 6025—Sunny 1-2 rm. kits.; exceptionally nice; inador; refrig.; I. C.

DREXEL, 5000—3 lge. rms., pri. bath; refg., elec., gas incl.; $10 wk.; also slp. rms.

ELLIS, 3800—1-2-3 rm. furn., unfurn., $3 up; Frig.; free gas; lt. slpg. rms.; gd. trs.

ELLIS, 6144—Attractive 2-3 rm. apt., pch., newly dec.; homelike; all transp.; adults.

EVANS, 7300—Nice, light, clean, dec. rms.; homelike, cute kit.; emp. cpl.; gd. trans.

GREENWOOD, 4400—3 rms., private bath, elec. refrig.; $9.50; excel. transp.; adults.

HYDE PARK-BLVD.—3 rm. bedrm. apt., new. dec.; refr.; $10; 1 r., $3.50. 5101 Kimbark

KIMBARK, 6621—Outside 2½ rm. kit. apt.; priv. bath, adults, $9; refrig.; $10; I. C.

LAKE PARK, 4919—Clean 1-3-4 rm. kit. apts.; pri. bath; $5 up; refr., gas, linen, el.

MARYLAND, 6415—Unusually nice 1-2 rms. Recently dec.; elec. refg., gd. trans. Reas.

SOUTH PARK, 6832—1-2 rm. kitnts.; wall beds; clean and quiet; gd. trans.; $3-$4.50.

UNIVERSITY, 6439—3 rms., nicely furn., new. dec.; pri. bath, pch.; adlts.; all trans.

WOODLAWN, 6131—1-2 rm. efficiency apt.; pri. bath; el. refrig.; $6-$7-$8-$9. Adults.

YALE, 6449—1-2-3 rms., furn.; clean, comf., new deco. Some ref. Best trans. $4 up.

NICELY FURNISHED, NEWLY DECORATED 2-3 room apts.—Gas range, elec., refrig.; free gas, elec., $8 wkly. 6215 Vernon-av.

60TH-ST., W., 315 [Princeton]—1 rm. furn. or hskpg., $3.50-$5 wk.; near L, auto yd.

959 E. 62D-ST., 2d—Lg. rm.; 3 windows; inador bed; pri. fam.; shower; kit.; rfg.; $6.

62D-ST., E., 922—Compl. furn. 1-2 r. spic-span apts.; all conveniences; $4.50 up.

69TH-ST., W., 623—1-2 rm. apt.; elec. refr.; inador bed; priv. bath. $5-$12. Nor. 1800.

North Side.

ADDISON, 919—Well furn. 1-2 room apts.; refrig.; all trans.; adults; also slp. rms.

ADDISON, 950—1 and 2 room kitnt. apts., $4.25 and up; also slp. rms., bus, L.

BARRY, 612 [3100 N.], nr. Broadway—2 r. apts.; newly dec.; refg.; elec.; $5.

BELMONT, 635—2d apt.; light 2 rm. kitchenette. Nicely furnished. Refrig. Reas.

BELLE PLAINE, 929, 1ST—Frt. 2 cl. qt. lt. hskpg. rm.; redec.; Frig.; for 2 or 3; all tr.

BROADWAY, 4040—NEW, CLEAN, QUIET. Pullman kitchenette. $5. Inador bed. Kitnt.

BYRON, 1032 [3900 N.]—2 r. pr. ba., Frig. $8; 1 r. kits. $4.50 up; slp. rs. $3.50.

CLARK, N., 2573—1 and 2 room kitchenette apts., $4-$6 week. Good transportation.

CUYLER, 939 [4040 N.] — 2 light rooms, bath, shwr., inador, newly dec....$9-$10

TO RENT—HOUSEKEEPING ROOMS.

North Side.

DEARBORN, N., 1425—Lt. hskpg. apts., neatly furn. and dec. Maid serv. $4.50-$5.

ELM, W., 64—Light hskpg. and sleeping rms. $2.50, $3, and $4.

FULLERTON, 918—Lge., sunny 1 rm. kitch., suit. 2; $3.50 week; "L" surf.

KENMORE, 5026—2 large, clean, front rms. 8 windows. Frig. and radio. Sun. 7060.

KENMORE, 4132—2 rms., priv. bath; refg.; $8.50; 2-3 r., nice. turn.; gd. tr.; $6.50 up

KENMORE, 4618—KENMORE APT. HOTEL. Kitchts., $5 to $8 wk.; 2 rms., $10 wk.

LA SALLE, N., 1500—2 and 3 rm. hskpg. apts.; newly dec. Neatly furn. $7.50-$8.

LA SALLE, N., 1525—Nr. Lincoln park; sgl., dbl. hskpg. rs.; r. w.; maid serv.; $2.50-$5.

LELAND, 820—Nr. Uptown shops, bch., tran. Cozy, redec. 1 r.; refr. optl.; reputable.

LELAND, 922—3 rm. apt.; priv. bath, Frig. porch, 1 rm. frt. kit., gd. tran., adults.

MAGNOLIA, 4441—Cozy 1-2-3 rooms; nicely furn.; dec.; refrig.; all trans.

ORLEANS-ST., N., 2020—Blk. Linc. pk.; 2 rs. frt., kitnt.; refg.; pri. bath; adults. Reas

RACINE, 4416—NEW MANAGER. Attractive front sun parlor; Frig.; 1 rm. Pullman.

SHERIDAN, 4804—1-2½ r. kit.; beau. furn. newly dec.; refrig.; $4.50-$5. up.

SHERIDAN, 4723—Newly furn., redec. 1-2 rm. kits., refrig., maid serv.; tran. acc.; $6 up.

SHERIDAN, 4715, Front—Newly dec. 1 rm. kit. with-without priv. bath; Frigi.; adults.

STATE, N., 1232—Top 4th fl. studio apts.; suit. lg. fam.; 2 baths; piano; lake view.

WILSON, 851—Kit. apts., $3-$3.50; slpg. rs., $2.50; clean, homelike; all trans.

WINNEMAC, 1306—2 rms.; lgt., cln., quiet; refr.; priv. bath; lge. pch.; real kit; adults.

WINTHROP, 5210—Redec., cozy, 1 rm. kits., $3.50-$4.50. Sl. rms., $3. All tr. Nr. bch.

WINTHROP, 4721—Nicely furn. 1 rm. kit.; suit. 2; run. water; $4 up; all trans.

WINTHROP, 5629—Newly dec. 3 room apt.; also inador, pch., Frig., priv. bath; adults.

WINTHROP, 4730—Beau. liv. rm., bedrm., piano, pch.; also frt. kit.; porch; garage.

Northwest Side.

CALIFORNIA, N., 3105—Private home, 2 front rms., 2 rear rms., exc. trans. Reas.

KEDZIE, N., 2402—Comf. furn. 2 rms.; refr.; $7.50 up; slp. rs., $3.50 up. Ex. tr. Hansen.

West Side.

LEAMINGTON, 712 N.—2 or 3 lt. hskpg. rms., clean, very attractive. Adults only.

MADISON, 2757—1 clean front room; running water. Priv. entrance. $3.50.

MONROE, 3423, 2d—Lt. and airy, clean 2 rms., front apt.; rollaway; refrig.; adults.

BOARD AND LODGING.

South Side.

MINERVA, 6509—Attr. outside rm.; lavatory. Cong. surr.; gen., tasty table. All transp.

North Side.

KENMORE, 5445—Exc. brd., large, clean, comf. r., sgl.-dbl.; best tran., nr.lake,$8-$9.

SHERIDAN, 5643—Hse., sing.-dble.; priv. fam., bch. Exc. mls.; all trans. Sun. 9319.

SHERIDAN-RD., 4846—Lovely rm. in priv. home; bus. girl, $7.50. Kroeger. Rav. 7564.

WOLFRAM, 830—Gentlemen; sgl. rm.; good home; excel. meals; all tr. $8. Buc. 3294.

ATTRACTIVE resid. at Lincoln Park—Excellent meals and trans.; $7.50 wk. Lin. 1410.

Convalescent Homes.

IDEAL home for the aged; excl. food; lge. scrnd. porch, terrace. Graceland 9123.

NURSE—Alone in priv. home; take elderly conv. or inf. 10 days. 6 mo. Bri. 7669.

GOOD home with care for aged people. Reasonable rates. Graceland 8521.

A REAL HOME—FINE FOOD, EX. CARE for aged, infirm, mild mental. MID. 1605.

Children.

BUNGALOW home for child. Exp. care. Lge. yard. Nr. school and park. Kildare 8467.

BUNG. HOME for child—Exc. care and food. N. W. Large yard. Rm. parent. Kil. 0971.

HOTELS AND APARTMENT HOTELS.

WOODMERE HOTEL
4641 S. WOODLAWN-AV.
Now under new management.
200 sgl. and dbl. rms.; tub or shower. Inador beds. Nicely furnished.
$7.00 WEEKLY $7.00
Modest price dining room. All transportation. Beauty Salon. Inspection invited.

Montrose Beach Hotel
1-2-3 RM. APTS., $35 UP.
$2.50 up daily, $10.00 up weekly. Soundproof; elegantly furn. Free radio refrigeration. Coffee shop; garage. 24 HOUR HOTEL SERVICE. 925 Montrose-avenue. Bittersweet 7700.

HOTEL RIENZI
600 DIVERSEY [2800 N.]. BUC. 4100.
Located near Lincoln Pk. in fine amusement and shopping center. Attract. outside rooms and suites, smartly furn. and decorated. Tile bath, shower; bus, car at door; 15 minutes loop. $2 daily up; special weekly rates; excell. cafe; garage in connection.

The COMMONWEALTH
OVERLOOKING LINCOLN PARK.
All outside newly furnished rooms with bath. Dining room, valet, garage.
$9 PER WEEK UP.
DIVERSEY PARKWAY JUST WEST OF SHERIDAN-ROAD. DIVERSEY 9805.

STOP and LOOK
At the unusual 1-2 room kitchenettes. Apartments at nominal rentals. Complete hotel service. FREE PARKING.
THE LAKELAND.
4541 SHERIDAN ROAD. LONG. 4724.

Hotel Home on the Park.
THE WEBSTER HOTEL is fashionable conveniently located—yet reasonable in cost. Beautifully furnished rooms $45 a month. Excellent cuisine. WEBSTER HOTEL. 2150 N. Lincoln Park West.

MARK TWAIN HOTEL
All rooms private tub, shower, free radio. Attractive wkly., monthly rates; gar. serv. DAILY, $1.50 AND UP. 111 W. Division, cor. Clark. Lin. 7110.

CRILLON HOTEL
UNDER NEW MANAGEMENT.
All new furnishings and decorating; priv. tile bath, $6.00 wkly. up; $1.50 daily. 1258 S. MICHIGAN. CALUMET 6700.

DEARBORN PLAZA.
KITCHENETTE APTS., $12.50 WK. UP. SPECIAL MONTHLY RATES. Rooms, $9 per week. Daily $2.50 up. Walking distance to the Loop. 1032 N. DEARBORN-ST. WHI. 6464.

2616 HAMPDEN.
APT. HOTEL.
1 rm. furn. apts., $37.50. Maid service, gas, light, and refrig. 1 blk. Linc. pk.; bus, and surf. lines, just S. of Diversey. Div. 2575.

WELLINGTON ARMS
2970 SHERIDAN-ROAD.
1 to 5 room apts., furnished and unfurnished; $40 up. Bittersweet 4600.

$5.50 WEEKLY $5.50.
Private Showers—Newly Decorated. Complete Hotel Service. 10 min. to loop. MARSHALL HOTEL. 1232 N. La Salle.

830 S. MICHIGAN HOTEL.
Live in this 7 story modern fireproof bldg. Walking distance from the Loop. $6 PER WEEK. $1.50 PER DAY.

DEVONSHIRE HOTEL.
Beau. rms. with bath; complete 24 hour hotel service; 5 min. to loop; $7.00 a wk. 19 E. OHIO. SUP. 4900.

BUENA PARK HOTEL.
4145 Broadway—350 newly furn. outside rms., $5.50 wk. up; L, bus, st. car at door.

LAKE BREEZE APTS.—200 newly furn. 1-2-3 rm. kitnts., slpg. rms.; $3 wkly. up. Cmplt. ser.; all tr. 4312 Lake Pk. Atl.1261.

WACKER Hotel—New fireproof bldg.; outside rooms; pri. bath $7 week up. Select clientele. 111 West Huron-st. Corner Clark.

BRIGHT, cheery rms.; priv. bath; compl. hotel serv.; $7-$8 wkly.; daily rates, $1.50 up. Bentmere Hotel, 601 Diversey. Div. 2810

STEVENS HOTEL — MICHIGAN AT 8TH FOR INFORMATION PHONE WAB. 4400.

HOTEL VICTORIA, Clark-Van Buren; everything new; $6 wk.; $1 day up. Wab. 5140.

OLYMPIC HOTEL, $5.50 WK., $1.50 DAY ALL RMS. BATH, RAD. 1015 N. CLARK.

PLAZA HOTEL—Clark and North at Lincoln Park; kitch. apt., $75; studio rooms, $35.

LINCOLN Park Arms—2738 Pine Grove-av. Moh. 3102. 1 r. kit., $50 up; bdr., $80 up.

SHORE CREST Hotel—420 Wrightwood. Kit. rms. and bth.; overlooking lake. Div. 4800.

CHELSEA HOTEL, 920 WILSON-AV.—Rooms as low as $6 wk. $5 Wilson 4830.

739 BELMONT Lakeview hotel — Kitchen, elec.; complete service. Lake View 8722.

ONTARIO HOTEL—620 N. State—4 blocks from loop; $5.50 wk. up and $1 day up.

APARTMENTS AND ROOMS TO SHARE.

OAK-ST.—Yng. man shr. same lg. frt. rm.; grand piano; conn. bath; also attr. slpg. rm. for 1 or 2 adj. bath; ex. tr. Del.5761.

REF. Gent. bus girl, shr. apt. with same 1742 Humboldt-blvd., apt. 411. Spa. 1226.

BUSINESS girl—Will share 1 rm. apt. with same. Rogers Park 0914. 2539 Devon.

NURSE—Share spac. apt. same, separate studio couch, priv. bath. $4. Lake. 9528.

TO RENT—HOUSES.

Northwest Side.

5642 N. NOTTINGHAM-AV.
Colonial 7 rms., 2 baths, large, light rms. Nice yard and screened front porch. Entirely redecorated. Rent $65 month. To inspect, phone Mr. De Carlo. Rog. 6500.

TO RENT—HOUSES.

Suburban—South.

MORGAN PARK—8 rm. cor. brk house; oil ht., 5 bedrms., 2 baths, 2 encl. por., 2 car gar. Gd. trans. Schls. and churches; $90. 2300 W. 109th-st. Beverly 3566.

Suburban—North.

NORTH SHORE houses and apartments. McGUIRE & ORR, Evanston. Rog. 3213.

Suburban—Northwest.

CRYSTAL LAKE 40 ACRE ESTATE. Will rent or sell 9 rm. house, 3 baths, fully furnished plus 3 servants' rms. and bath. Gardens, orchard, cattle and horse barns, hot house, chicken house. All bldgs. with gas, electricity, and city water. Many lakes nearby. Call Saturday. Claude W. Morris, 160 N. La Salle. Dea.6681

Suburban—Southwest.

COUNTRY home in scenic Hickory Creek area—½ mile to South West highway, 30 miles to loop; R. I. transportation; 9 rms., 3 acres, electric cooking, water heat; 3 car garage; chicken house; box stall for 3 horses; fowl room; excellent woodland riding country. $75 per month. Call Central 7400. Miss Franz, Fri. or Sat. morning.

WANTED—TO RENT—HOUSES.

5 ROOM bungalow south of 87th-st., with garage. Phone Cedarcrest 2792.

TO RENT—RESORT PROPERTIES.

Illinois.

GRAYS LAKE—5 rm. cott.; new. dec.; $300 season; run. wat.; sc. encl. pch. Pro. 1778.

4 RM. cott., Round Lake, Ill., accom. 6; gas elec.; $250 season. 4100 Van Bur. 7718.

FURN. cott.—Antioch; sandy bch.; lake frt.; spa. lawn. Reas. $300. Gentiles. Nev. 7871.

Indiana.

WELL furnished, modern cottages at entrance of Indiana Dunes State Park. Exc. trans. Reas. Call Harrison 4433, wk. days.

MODERN HOUSE—Furnished; one hour loop. Restricted, $500 summer season. Phone Miss North, Saturday p. m., Whitehall 4970.

Michigan.

7 RM. summer home; sleep 12; on Lake Mich., 6 mi. N. Benton Harbor; run. water, elec.; wk. or season. Ph. Maywood 4682.

TO RENT—APARTMENTS—GENERAL.

BETTER APARTMENTS.
2½ to 6 rooms in choice loc.; mod. dec.; fast trans.; $32.50-$90. Central 3338.

TO RENT—APARTMENTS—SOUTH.

General List.

Desirable Apartments.
6318 Dorchester—Mod. 2-3 rm. apts.
1522 E. 66th-pl.—4 rm. apts., 3 and 3 fl.
6320 Stewart, 2 rms.; ref. I. C., s.; [illegible]
4511 Woodl'n, 3d fl., 6 r., 3 b., rec. hall.
UNION INVESTMENT CO.
3026 E. 92d-st. South Chicago 1900.

CHOICE SELECTIONS.
6512 Harvard, 2½-4 rms.........$37.50-$47.50
6300 Stewart, 2½ rms., inador........$30.50
7018 Colfax, 4 rooms..................$37.50-$42.50
3508 South Park, 5 rms., sec. apt.....$57.50
Englewood 3000. Agent on premises.

7853 COLFAX.
2 AND 4 ROOM APTS.
Modern and light; tile baths; beautiful and well kept bldg. Janitor on prem.

3-5 RMS.—11109 Hoyne—Canv. walls, tile bath, shower; rsb. from $35. 1 blk. to R. I. Draper & Kramer, 9109 S. Ashland.Ced.1800.

NOW leasing 3 or 5 rms., all front, light and clean. Refrig. Good trans. 6648 Yale.

3-4-5 RMS., $32.50-$35-$37.50 — 5317 S. Maryland; h. w. heat; refrig.; shower.

1, 2, 3, 3½ Rooms.

5501 CORNELL-AV.
Beautiful kitchenette apts.; 2 rooms; newly decorated; wall beds; tile baths; showers, canvas walls; near lake, I. C., stores; bus, I. C., surf. Agt. on prem.

$30 AND UP.
4649 LAKE PARK-AVENUE.
2½ rooms; kitchen cabinets; new stoves. 10 min. to Loop on I. C. Ken. 1652. DIRECTION DOWN, MOHL & CO.

1742 W. 95TH-ST.
1½ and 2 room apartments; excellent transportation; gas incl. in rent; reasonable rates. See janitor in Apt. 301.

Special for Newlyweds.
Brand new elevator bldg.; pastel walls; white woodwk.; free gas; $37.50 up. Now ready. 5515 WOODLAWN. Hyde Park 5525.

5114 KIMBARK—Front 3 rms., kitnt. and bath; mod.; Ivory woodwork; sanded floors. Owner operated bldg. [illegible]

7011 JEFFERY—3½ RMS. Large outside rms. with white woodwork; table top stove; nr. I. C. Ch. Dor. 1138.

7026 EAST END-AV., 2D—3 rms., canvased walls, new stove, tile bath, nr. I. C., school, excellent transp. [illegible]

5321 S. HALSTED—3 rms., $30. Boul. 0412.

LARGE 3 rm. apt.; elec. refg.; nr. I. C. or bus, good transp. $30. Pul. 6019.

S. W. COR. 53D-MARSHFIELD—3½ rooms. Corner bldg. $47.50. Agt. [illegible]

7455 MERRILL—1½-2 rms., $27.50-$37.50; refr. New elv. I. C. surf. [illegible] Mid.4521

6720 JEFFERY—2 rm., subl. fur. or unfurn. Free gas, tile bath, elev. Mid. 4891.

4, 5, 6, 7 Rooms and Larger.

MODERN 29 STORY BUILDING.
5000 CORNELL APTS.
Overlooking the lake and Outer-drive. 4, 5, 6 RMS., 2 TO 3 BATHS.
FROM $95.
SEE TODAY—RESIDENT MANAGER. TELEPHONE MIDWAY 0132.

4 RMS.—7136 BENNETT-AV.
Beautiful apts., large rms. and clos.; tile bath; new stove; shower; large porch; refrig.; elec. refrig. free. 1 block to I. C. sta.

616 W. 57TH-ST.—3d apt.; 5 rms.; new decor. $40. [illegible]

5443 S. KENWOOD, 2d fl.—6 sunny rms., 8 apt. bldg.; 5 closets; Frig. Midway 8572.

7130 MERRILL-AV.—5 rms. and sun parlor. Free gas; new refrig.; elec. bath. [illegible]

6502 KENWOOD—7 large lt. rms., porches, 2 baths; 3 apt. bldg. $85. Hyde Pk. 1045

5 RMS.—Sun parlor, steam ht., gen. tileed bath. [illegible] Hyd. 1548.

4 ROOMS—Light, airy, elec. refg.; sleeping pch.; near park. [illegible] Nr. trans. Reas. [illegible] Wen. 2149.

1526 E. 65TH-PL.—1st, 5 rms., modern, excel. trans. Inquire 2d fl. [illegible]

SACRIFICE—Sublease 4 rms., 5 fl. Frt. windows, venetian blinds, elec. refr. [illegible]

1015 E. 54TH-PL.—4 lg. rms., elec. stove. [illegible]

6054 STONY ISLAND—4 rms.; bedrm., dor.; [illegible]

CHOICE 4 ROOMS; elev. bldg.; [illegible] $42.50. [illegible]

4 LARGE, light rms.; new stove and refg. $42.50. [illegible]

EAST END-AV., 7637—MOD. 4 RMS.; TILE bath. [illegible] Hyd. 5653.

6 ROOMS—Light, airy; elec. refg.; 2 baths; I. C. surf.; [illegible] $50. [illegible]

TO RENT—APARTMENTS—SOUTHWEST.

2½ RM. apt.; steam heated; $35; 3½ rms., $42.50. Call Mr. Olson. Mans. 4312.

4, 5, 6, 7 Rooms and Larger.

6352 S. CAMPBELL-AV.—5 rms.; 1st fl.; furn. ht.; new dec.; frt. gls. pch.; gd. tr.; June 3.

TO RENT—APARTMENTS—NORTH.

General List.

2000 Lincoln Park West
Opposite Park and Lake.
Modern elev. bldg., with doorman service, New Magic Chef Range, new G. E. Refrig. 1½-2-3 room apartments.
Peter F. Reynolds, Lin. 3638.

Hollywood-Kenmore Apts.,
1039 Hollywood-avenue.
2-3-4 rooms, elevator service, maid service optional, 24 hour elevator and switchboard service. Close to beach, shopping center, L and bus. Reasonable rentals.

852 SUNNYSIDE—Near park; 4 large rooms solarium. [illegible]

4511 Hazel—3 rms., inador bed.....$37.50 H. W. CROXTON & CO., 4723 BROADWAY.

2-3-4 ROOM APTS.; kitchenette apts. $42.50 up; janitor at 721 Rush-street, basement apt. or call Superior 4455.

WELLINGTON ARMS, 2970 SHERIDAN-RD. 1 to 5 room apts., furnished and unfurnished; $40 up. Bittersweet 4600.

1437 W. WARNER-AV.—3-4 rm. apts., attr.; ref.; [illegible]

329 SUNNYSIDE-AV.—2 rm. apts., $32.50 up. Shop. district. Best trans. $32.50-$45.

1, 2, 3, 3½ Rooms.

1400 LAKE SHORE-DRIVE.
Living rm., bdrm. and kit.; inador bed; utilities incl., in rental of $77.50. Agent, Whitehall 4180.

536 ARLINGTON-PLACE.
1¼-2 ROOMS, TILE BATHS; FREE GAS. REASONABLE RENT.

CHEERFUL, COZY 2 RMS., $32.50. Newly dec. 1 blk. to L. [illegible] N. W. [illegible] 3938 N. Paulina. Lon. 3808.

7665 SHERIDAN—2-3 rm. [illegible] Mod. bldg.; nr. lake, shops, tr. Lon. 2820.

THEY live with beauty—2-3 rm. kitchnts. THE ADMIRAL, 909 Foster-avenue.

TO RENT—APARTMENTS—NORTH.

1, 2, 3, 3½ Rooms.

7010 N. ASHLAND-BLVD.
2 BLOCKS TO "L" STATION. Beautiful unfurn. apt. near L, shopping centers, churches; lake; 1½-3½ bedrm. apts. Carpeted flrs.; tile bath; showers; elevator; free gas refrig. Sheridan, only [illegible]

2349 DEVON.
Beautiful 2 room kitchenette apartments, including gas and refrigeration; electric elevator; reasonable rent. See janitor on premises, Apt. 3-E.

Fullerton Pkwy. Towers
415 FULLERTON-PKWY.
2-2½-3 rooms. Rentals, $35 and up.
PETER F. REYNOLDS. LIN. 1518.

Bargains for June Brides.
2-3 rooms 517 Brompton.......................$35 up
3½ rooms 1317 Touhy, nr. lake........$42.50
3½ rms. 7515 Sheridan, nr. L..............$45

434 WELLINGTON-AV.
1-2-3 rm. apts.; free lgt., gas and refrig. elev. bldg.; carpeted firs.; all outside; near lake; adults. See janitor on premises.

1400 LAKE SHORE-DRIVE.
Liv. rm., bdrm. and kit., utilities incl. in rental of $77.50. Agent, Whitehall 4180.

2¼-3½ RMS.—$35-$50 includes gas, refrig. 516 Cornelia. See Mrs. Cashia.

4, 5, 6, 7 Rooms and Larger.

EXCEPTIONAL VALUE.
OVERLOOKING HARBOR AND LAKE.
13th floor spacious 4 room apartment with 2 room efficiency kitchen in one of Lake Shore-drive's finest buildings. Exceptionally large rooms. Modern kitchen; 24 hour unexcelled service. Special price for immediate occupancy.
3520 Lake Shore-drive.

WOLCOTT APARTMENTS.
New bldg.; latest equip.; concealed radiation; porcelain kitchens; convenient to schools, churches, trans. 3 blocks to L. 4 rms. $42.50; 5 rms. $50 to $75. 4901-07 N. WOLCOTT-AV.

2335 COMMONWEALTH.
½ blk. So. of Fullerton, blk. W. of Lincoln Pk. 4 rms., 2 baths; autom. elevators, exc. trans. 5 rooms, $70; 6 rms., 2 baths, 3 bdrms. apt., $70. Agt. on prem. or Cen. 5056.

7612 EASTLAKE-TERR.
6 rms., 2 baths, 3d fl., $80; view of lake, range, refrig. See janitor, or call Mohawk 0878 or Michigan 6686 for appt.

1400 LAKE SHORE-DRIVE.
Living room, bedrm., dinette, new kit.; some have extra inador; gas, elec. and refg. incl. in rental, $80 to $95. Agent, Whi. 4180.

Real Value—6 Rms., 2 Baths.
6815-17 Sheridan-road; sun par. gas, refrig. included in rental. Will decorate to suit. Special terms to reliable tenant.

1642 FARGO-AV.
3d fl.; 4 rooms; enclosed sleeping pch.; screened-in front pch.; rollaway bed; $47.50. Tenant will show or call Fra. 0535.

1318 CARMEN-AV.
5 lovely rooms, $45. Electric refrigeration; screened rear porch; L and surface transportation. Longbeach 8833.

CHOICE 4 ROOMS.
1051 Pratt-blvd. at lake. Priv. beach. Lge. rooms; tile bath; inador bed. [illegible]

CHOICE 4 ROOM, $50.
1625 Greenleaf. Lge. bedrm., ample closets; new stove; tile bath and shower. Gentiles.

1623 LUNT-AVENUE.
4-5 rm. mod. apts.; tile bath; arch. drwys.; rollaway; light and airy; refrig. Reas. Imm. poss.

700 IRVING PARK-ROAD.
6 and 8 room apts.; 2-3 tile baths; nr. Lake Shore. $70-$110. Lak. 6480.

1228 GLENLAKE-AV.
Attr. 5 rm. apt.; newly dec.; light and airy; 5 clos.; screened porches; gar. opt.

4729 N. PAULINA.
Attractive, large 6 room, 2 bath, front 3d fl. apt.; reas. Call Franklin 0535.

1906 LINCOLN PARK WEST.
4½ rooms, elec. refr.; bus, $40.
H. W. CROXTON & CO., 4723 BROADWAY.

7 RMS., 2½ FL.—Lg. lvr. rm., sun parl., frpl.; very nice apt. and bldg.; lge. yd.; garage. 4345 N. Hermitage. Lak. 10066.

NR. Lincoln pk.-pkr.—Attr. 6 rm. apt.; 2 bath; 3 exp.; elev. bldg.; free gas; excl. trans. Gen. 2834 Cambridge.

445 WRIGHTWOOD—6 spac. rms., 2 baths, $95. Mr. Lee, Fr. for appt. Dll. 8580.

7639 GREENVIEW—4 rms.; 1st; wht. wdwk.; new Frigidaire and stove; Immed. poss.

MARSHALL FIELD GARDEN APARTMENT HOMES. 411 Blackhawk-st. Lincoln 2121.

JUNE BRIDES—BARGAINS; 4-5-6 RMS. REAS. ALL TRANS. DECOR. CEN. 6616.

4-4½-5 RMS., at the lake—Free gas; refg.; elev. bldg.; elec. frig.; beautiful new apt. at 1247 Chase-av. Rogers Pk. 6360.

4 LGE. rms.—Sun pch., gd. trans., $47.50; pch., elev. refg.; [illegible] Long. 4862.

4711 MAGNOLIA-AV., 2d—6 lg. rms., refrig.; all trans.; new dec. on prem. 11:30 to 5:30.

6 RMS.—H. W. ht.; janitor serv.; nr. schl. trans.; $50, $55. 1430 Granville. [illegible]

43 E. BELLEVUE, 1st—4 rm. apt.; lge. dining rm.; refrigerator; rent $75 mo. Del. 8221

4 LGE. light rms.; new rfg. [illegible] shower and tran. $40. Hoefner. 5001 Ashland.

6 OUTSIDE rms.—Marble bath, refrig.; stove; all trans. $40. Wellington 1100.

5-6 RMS.—2 baths, sun parlor; free gas, refr., ht. Nr. lk. 1330 Birchwood. Rogers Park 5541.

660 GRACE-ST.—5 and 6 rms.; sun room; $80.00. Nr. lake. Lake Shore-dr. [illegible]

4205 SHERIDAN-RD. 3d—4 rms.; excel. loc. $55; 1 blk. to Uptown or Randolph 3081.

SUBL. June 1—4 rms., 2 bedrms.; beau. rugs; refrig. Good loca. 3358 Winnemac.

549 OAKDALE—5 lg. rms., 2 baths, near park and lake; excellent trans. Lin. 3716.

TO RENT—APARTMENTS—NORTHWEST.

General List.

1944-50 N. Spaulding-av.
2½-3-4½ rms., apts. $35, $37.50, $42.50. Ref., incl. laundry facilities; nr. L, new. Whil. woodwk., sanded firs. Agent on prem.

5635 N. SPAULDING—3½ rooms; free elec. refrig.; gas incl.; see janitor on premises or call Whitehall 4560.

3300 SCHUBERT—Modern 2-3-4 rooms. $39 up; good transportation; shopping district.

1, 2, 3, 3½ Rooms.

1550 N. KEDZIE.
Large 2½ and 3½ room apartments facing Humboldt park; free gas and refrigeration. Reasonable rents. Ideal location for business persons. Apt. 314.

4205-07 FULLERTON-AV.—3 rms., $37.50; htd., rollaway bed; refr. Inq. at bldg.

4, 5, 6, 7 Rooms and Larger.

LARGE corner 5 rms.—refrig., $50; also 5 rms., $47.50; new kitchen linoleum; near schools and trans. 4454 Diversey-av.

4 ROOMS—$40-$45.
3017 Logan-blvd.—sun parlor, G. E. refg. 3020 Logan-blvd.—4 rms., sun parlor; Reas. [illegible]

PARKSIDE, 3017—Beau. 5 rm. apt.; newly dec.; h. w. ht.; Lge. stove, refrig. Best transportation. $42.

N. E. COR. Manor and Eastwood — 1 blk. Ravenswood L; immed. poss.; dec. decor.; 5 rms., $55. [illegible]

5 AND 6 rm. apts.; steam ht.; $40, 4028 N. Monticello, 1st fl.; $37.50. Ravenswood [illegible] Gentiles. 2745 N. Troy-street.

4 AND 5 rm. apts.; steam heat; elec. refg., new decor.; good transp.; $37.50. 2324 Thomas.

MOD. 5 RMS., 2nd fl.—$40.00. 2655 N. Spaulding. [illegible] Gentiles.

4 ROOMS, 1st—1 bedrm.; elec. refg.; steam heat; sm. bldg.; $35. Randolph 0558.

2705 N. KILPATRICK—5 modern rms.; G. E. refrig.; $50. Randolph 0558.

3414 AUGUSTA—Mod. brk. bldg. 4 r. Eng. bsmt. Ex. tr. Nr. schl. Imm. poss. $35. Spa. 6344.

5518 MELROSE—5 rms. and sun pch.; new refrig., Irving 2863.

4815 DRUMMOND-PLACE—5 rms., $52.50; refrigeration; good transportation. Berk. 5471.

LARGE, light 4 rm. apt.; nr. Milwaukee-av. trans.; attractive and new; decor. Gentiles. 4101 Whipple. Spa. 2745.

4532 N. Whipple, 2d apt. 6 rms., $45; gar., elec. refg.; [illegible] Apt. on prem.

SUBLEASE—Lge. 4854 Newport. Sun parl. Apt. $37.50. See Mrs. Lind.

1509 WABANSIA—Beau. 5 rms., 2 baths; $45. Hot water heat. [illegible]

2704 N. ALBANY, 2D fl.—6 rms., $45; sun parlor; steam heat. Good transportation.

COR. 4 rms. and sun rm.—Refrig. Ideal for mfg. home. Near Kimball and Montrose $45. Kedzie 1752.

5 RMS. and sun rm.—$37.50. 5222 N. Lawndale, 2d fl. Agt. on prem. [illegible]

TO RENT—APARTMENTS—WEST.

1, 2, 3, 3½ Rooms.

210 N. PULASKI-RD.
GUYON COURT APTS. 2 RM. APTS. Reas. priced. See janitor on prem.

4, 5, 6, 7 Rooms and Larger.

637 N. HAMLIN—Attr. 6 lgt. rms.; heated, $40; 1½ block to Garfield park. Van Buren [illegible]

1145 NORTH FRANCISCO.

6 RMS.—Steam heat, $32.50. Apply in rear 4 rms. and bath, N. Lavergne.

TO RENT—APARTMENTS—SUBURBAN.

NORTH.

Evanston—15 minutes to loop.

AT LAKE. 498 SHERIDAN-RD. High grade, spacious 4 rms., 1½ story living rm.; natural fireplace; tile bath; elect. refrig. 1 blk. to all transp. Gar. Mr. Engstrom. Greenleaf 1000.

(Continued on following page.)

TO RENT—APARTMENTS—SUBURBAN.
(Continued from preceding page.)

NORTH.

Evanston—15 minutes to loop.

APARTMENT HOMES in this

BRAND NEW BLDG.

619 BRUMMEL-STREET.

NORTHWEST.

Park Ridge—19 minutes to loop.

WEST.

Oak Park—14 minutes to loop.

TO RENT—FURNISHED APARTMENTS.
(See Also Hotels and Apt. Hotels.)

SOUTH.

Oglesby Arms
7051 Oglesby-avenue.

THE ESTATE OF MARSHALL FIELD.

BLACKSTONE ARMS APTS.

CREGIER MANOR.

SOUTHWEST.

NORTH.

PARK ASHLAND APTS.

$9 PER WEEK UP.

840 MONTROSE APTS.

Aldine Apts., 641 Aldine-av.

NORTHWEST.

XIONA APTS.

TO RENT—FURNISHED APARTMENTS.

NORTHWEST.

2530 N. SACRAMENTO.

WEST.

Suburban.

WANTED—TO RENT—APARTMENTS.

TO RENT—STORES.

Miscellaneous.

STORES.

Active retail locations thruout Chicago and suburbs. Immediate Possession.

The ESTATE OF MARSHALL FIELD.

TO RENT—OFFICES AND SHOPS.

Central.

OFFICE FURNITURE AND DEVICES.

INDUSTRIAL PROPERTY.

FACTORY BUILDINGS.

DOGS, CATS, BIRDS, PETS.

DOGS.

Boston Terriers.

Doberman Pinscher.

German Shepherd Dogs.

St. Bernards.

Spaniels (Cocker).

Dogs Miscellaneous.

BOATS, YACHTS, ETC.

RADIOS, SUPPLIES, AND SERVICE.

Service, Repairs, Etc.

COAL, FUEL OIL, WOOD.

COLLECTIONS.

AUCTION SALES.

REAL ESTATE—APARTMENT BLDGS.

South Side.

$750 CASH—$41 MONTH.

WM. E. MOSBY & CO., INC.

INVESTORS.

12 APT. BLDG., $28,000.

4 APT. BRICK, $10,500.

$8,000 CASH BUYS

Southwest Side.

REAL OPPORTUNITY.

North Side.

ATTRACTIVE 2 APT.

6307 N. ROCKWELL-ST.

A REAL APT. BUY.

A REAL 6 APT. BUY

FLAT BRICK, $695.

Northwest Side.

$700 DOWN BUYS

West Side.

REAL ESTATE—BUSINESS PROPERTY.

South Side.

North Side.

ESTATE WILL SACRIFICE.

Northwest Side.

Suburban.

REAL ESTATE—HOUSES.

South Side.

1652 E. 83D-PLACE.

REAL ESTATE—HOUSES.

South Side.

David L. Sutton, Builder

NEAR I. C. DEPOT.

Southwest Side.

SOME ONE'S LOOKING

North Side.

15 ROOM HOUSE.

Northwest Side.

QUICK ACTION VALUE.

THE RAPID GROWTH

3642 N. NOTTINGHAM-AV.

HOUSES BUILT TO ORDER.

REAL ESTATE—VACANT.

South Side.

North Side.

REAL ESTATE—SUBURBAN—SOUTH.

Beverly Hills—29 minutes to loop.

Flossmoor—34 minutes to loop.

Ivanhoe—27 minutes to loop.

Midlothian—31 minutes to loop.

General—Suburban South.

REAL ESTATE—SUBURBAN—S. W.

General—Suburban S. W.

WHY PAY RENT?

REAL ESTATE—SUBURBAN—NORTH.

Evanston—15 minutes to loop.

Lake Forest—39 minutes to loop.

Niles Center—31 minutes to loop.

Wilmette—22 minutes to loop.

OFFERED AT LAND VALUE

Winnetka—21 minutes to loop.

General—Suburban North.

REAL ESTATE—SUBURBAN—N. W.

Mount Prospect—26 min. to loop.

REAL ESTATE—SUBURBAN—N. W.

Park Ridge—19 minutes to loop.

General—Suburban N. W.

6 RM. HOUSE, $3,000.

REAL ESTATE—SUBURBAN—WEST.

Austin—14 minutes to loop.

Berkeley—30 minutes to loop.

Berwyn—17 minutes to loop.

Elmhurst—33 minutes to loop.

Oak Park—14 minutes to loop.

River Forest—17 minutes to loop.

Riverside—19 minutes to loop.

General—Suburban West.

6 RM. COLONIAL HOME.

REAL ESTATE—RESORT PROPERTIES.

Illinois.

Lake Michigan Frontage.

Lake Front Cottage, $1,350.

Indiana.

Michigan.

Wisconsin.

EXQUISITE California Colonial Home.

LAKE DELAVAN BARGAIN.

Own your own sum'er home

REAL ESTATE—FARM LANDS.

Farm Land Classified advertisements will be found in the News Section adjacent to the daily feature "Day By Day on the Farm."

REAL ESTATE WANTED.

Apartment Buildings.

Houses.

Resort Property.

Miscellaneous.

REAL ESTATE FOR EXCHANGE.

Apartment Buildings.

Business Property.

Farms and Acres.

REAL ESTATE LOANS, MORTGAGES.

WILL BUY AT PAR

First Federal Savings & Loan Assn. Cent. 8100.

HEITMAN TRUST CO.,

STOCKS AND BONDS.

TRAVEL.

Buses.

514 S. Wabash. Wab. 8300

215 N. STATE. FRA. 0303.

Automobiles.

PERSONAL.

BUSINESS PERSONALS.

DANCING SCHOOLS.

MUSICAL AND DRAMATIC.

LOANS—PERSONAL AND BUSINESS.
Personal Property and Salary.

Salary Loans
$25 TO $300

On Your Signature Only

NO ENDORSERS. NO MORTGAGES. ONLY YOU SIGN.

Phone for Your Loan

LOCAL LOAN CO.

UNDER STATE SUPERVISION.

"the SIMPLIFIED plan" YOU CAN BORROW

$100
FOR
Only
$1.58 Per Wk.

including all interest and principal.

$200 for only $3.05 per week
$300 for only $4.44 per week

PHONE LOAN CORPORATION

4 Convenient Offices.

GET $10 TO $300

...QUICKLY ...PRIVATELY

REPAY ...BY THE MONTH ...1 TO 20 MONTHS TO PAY

9—OFFICES—9

COMMONWEALTH LOAN CO.

Friendly Personal Loans
$30 to $300
For Every Purpose.

PHONE CENTRAL 4733.

C. C. ERD

7 S. Dearborn-st., Suite 616.

DO YOU NEED MONEY
For Moving or for Any Other Purpose?

"INLAND" OFFERS
New Low Monthly Rate of
2¼%
On Unpaid Balances

Inland Investment Plan

IF YOU NEED TO BORROW CALL

T. B. WARD, INC.

where any honest man or woman can borrow from

$30 UP TO $300

T. B. WARD, INC.
Room 408. 8 S. Dearborn.
RANDOLPH 2060.

LOANS—PERSONAL AND BUSINESS.
Personal Property and Salary.

LOANS

YOU CAN BORROW $100 IF YOU CAN REPAY $6.43 A MONTH.

LOOP OFFICES:

Neighborhood Offices:

HOUSEHOLD FINANCE
CORPORATION.

Personal Loans
On Your Own Signature.

NO WAGE ASSIGNMENTS.

Pick Your Own Payments.

PRIVACY.

SIMPLE TO GET.

PERSONAL FINANCE CO.

SOUTH SIDE.

WEST SIDE.

SALARY LOANS
$25 TO $300
ON YOUR OWN SIGNATURE

IMPERIAL
CREDIT CO.

Family Loan Corporation.

Business Loans.

$300 to $150,000

Oldest Estab. in Chicago
F. BOLAND

Call Central 5532

Collateral Loans.

Jewelry Loans, $1 to $10,000

FINANCIAL SERVICE.

CAMERAS AND OPTICAL GOODS.

SPORTING GOODS.

USED AUTOMOBILES FOR SALE.

WEST SIDE BUICK

THREE DAY SALE

FRIDAY, SATURDAY, SUNDAY ONLY

'39 Buick 4 Dr. Sed., $629
Special trunk sedan, heater, clock, defrosters, beautiful black finish.

'39 Buick Conv. Cp., $699
Special, radio, heater, defrosters, clock, whitewall tires, gray finish.

'39 Buick 4 Dr. Sed., $695
Century radio, heater, defrosters, clock, whitewall tires, black finish.

'39 Pont. 4 Dr. Sed., $595
Radio, heater, trunk, spotlight; low mileage; will pass for brand new.

'39 Olds 4 Dr. Sed., $595
Radio, heater, trunk, beautiful blue finish. Original low mileage car.

'39 Ford 85 Sedan, $477
5 passenger, radio, heater, defrosters, clock, beautiful original black finish.

'38 Buick 4 Dr. Sed., $695
Limited; 7 pass., side mounts, radio, heater, clock; low mileage; blk. fin.

'38 Buick 4 Dr. Sed., $545
Special, heater, clock, trunk, side mounts. Perfect green finish.

'38 Buick 4 Dr. Sed., $522
Century radio, heater, clock, defrosters, trunk, black finish.

'38 Buick 4 Dr. Sed., $543
Roadmaster, radio, heater, clock, defrosters, whitewall tires, black finish.

'38 Dodge Coupe, $387
De luxe model with lge. built-in heater; low mileage; many other extras.

'38 Terra 4 Dr. Sed., $424
6 cyl., trunk, radio, heater, defrosters, low state license car.

'38 Olds 4 Dr. Sed., $488
6 cyl., radio, heater, defrosters, trunk. Beautiful green finish. Very clean.

'38 Chry. 6 Cyl. Sd., $395
Radio, heater, defrosters. Many other extras; 1st class condition.

'38 LaSalle Opr. Cp., $566
Radio, heater, defrosters, clock, perfect black finish. Like new.

'38 Chev. Town Sed., $377
Master de luxe model. Radio, heater, built-in trunk. Exceptional car.

'37 Buick 4 Dr. Sed., $395
Roadmaster or Limited sedans. Radio, heater, trunk; black finish; choice.

'37 LaSalle 4 D. Sd., $395
Trunk, radio, heater, black finish. Very clean.

'37 Buick 4 Dr. Sed., $395
Heater, clock, trunk, etc. Many extras. Beautiful car. Like new.

'37 Grah. 4 Dr. Sed., $333
6 cyl. Supercharger; radio, heater, trunk. Beautiful blue finish.

'37 Nash 4 Dr. Sed., $366
6 cyl. Ambassador with radio, heater, trunk, clock. Other extras.

'37 Chrys. 4 Dr. Sd., $366
Radio, heater, built-in trunk. Very clean, exceptional car.

'37 Pont. 4 Dr. Sed., $388
6 cyl., radio, heater, clock, trunk; has green finish; pass for new.

'37 Dodge 4 Dr. Sed., $344
Radio, heater, trunk; de luxe model; exceptional car for money.

'37 Pontiac Coupe, $333
6 cyl. model; with radio, heater, clock. Very clean car.

'36 Ford Sed. or Cp., $188
Built-in heater, fine tires and perfect finish for money.

'36 Huds. 4 Dr. Sed., $199
Radio, heater, trunk; perfect gray finish. Fine cond. thruout.

'36 Pont. 5 P. Sed., $245
Heater, fan, defroster, clock, trunk. Perfect black finish. Exceptional car.

'36 Dodge Coupe, $195
A beautiful black car with heater, fan, defroster and other extras.

'36 Terra 5 P. Sed., $182
6 cyl., radio, heater, trunk. Very good car for the money.

'34 Buick 4 Dr. Sed., $195
Heater, trunk, clock. Perfect finish. Very good buy for a 4 year old.

'34 Huds. 4 Dr. Sed., $125
Radio, heater, black finish. Very good motor. Clean car.

'34 Ford 4 Dr. Sed., $95
Radio, heater. Good tires. Runs and is in excellent condition.

'32 Stude. 4 Dr. Sed., $111
Side mounts, radio, heater. One owner car. Ready to step out and go.

"Where Customers Send Their Friends"

4666 Washington Blvd.

Open Eves. and Sunday

USED AUTOMOBILES FOR SALE.

LAWDER BROS.

1890 1940

GOLDEN JUBILEE SALE

50 Years

of Automobile Dealings must mean that we have succeeded in establishing a sound, honest business. We have! That is why

More and More

People Are Buying Their Used Cars from Lawder

Every Day!

—241—

Real Bargains

'38 Buick conv. cpe.........$695
'38 Linc. Zeph. 4 dr. sed.. 695
3 to choose from. Radios, heaters.
'39 Mercury sedans 695
5 to choose from. Radios.
'39 Ford de l. cps., tudors 545
'39 Ford 60 tudor........... 485
'37 Cadillac 4 dr. sed...... 465
'38 Ford de l. tudor........ 395
'38 Chev. coupe 395
'38 Ford coupes, tudors.. 385
60 and 85 models.
'38 Chev. 2 dr. sedan...... 375
'36 Dodge 4 dr. sedan..... 295
'37 Chev. coupe 295
'37 Ford 60-85 tudor...... 277
'36 Plym. coupe 265
'36 Chrys. 4 dr. sedan.... 245
'36 Ford 2-4 dr. sedans 235
'35 Ford 2-4 dr. sedans 160
'34 Ford 2-4 dr. sedans 65
Most cars have heaters and radios.

"If you don't know used cars, know your dealer."

[Established 1890.]
Ford-Lin.-Zephyr-Mercury Dir.
6900 VINCENNES-AV.
1 block west of State-st.

Ruby Specials

Save $50 to $100

CHEVROLETS.
'39s low as $495
'38s low as $395
'37s low as $295
Coupes, Town and Sport Sedans.

300 other makes and models. Complete selection of beautiful reconditioned '37, '38, and '39 Chevs., Plyms. and Fords that look and run new; all priced to sell.

RUBY CHEVROLET, INC.

7158 Stony Island

FAI. 9600. OPEN EVES. AND SUN.

BUICK '35, 4 DOOR SEDAN.
Trunk, radio and heater. A real car, "COMMUNITY RENEWED."
-$225-
Community Motors, Inc.
PONTIAC DEALERS. 4949 W. Madison.

BUICK '39, $675
4 door trunk sedans; beaut. tan finish and black; w. w. tires, heater, defrosters. Cannot be told from new. $50 or your car down, balance 24 months.
3838 N. WESTERN

Buick 1940-71 Sedan
Roadmaster; used; torpedo body. U. S. Roadmaster, white wall tires, heavy duty tubes, radio, floor heater, 2 spotlights, bumper guards. Cost new $1,720. Sell at a big saving. Terms and trade. Will pass for new car.
2317 S. MICHIGAN

BUICK 1939
BRAND NEW.
90-7 PASS. SEDAN
AT TREMENDOUS SAVINGS.
LINCOLN PARK BUICK
2825 NORTH HALSTED.

BUICK 1939, $625
Special series 5 pass. trg. sed. Radio. Heater. Def. Clock. Sac. for only $625. Your car down, bal. 2 years. Open eves.
2247 S. MICHIGAN

'37 BUICK, $415
Model 68. 5-pass. touring coupe. In good mechanical condition. A roomy and popular type car for salesmen.
BROADWAY CADILLAC
5201 BROADWAY.
LONGBEACH 7000. OPEN EVENINGS.

Buick '38 Opera Seat Coupe.
Century; real low mil.; 6 whls., radio...
Cut to $595
SOUTH SHORE BUICK, INC.
7320 STONY ISLAND. MID. 6403.

BUICK MOD. 41 SED.
Latest '39; radio, heater; like new; also '39 opera seat coupe; sac. $695; $38 de l. trk. sed.; priced to sell; $495; your own tms. CHICAGO MOTORS.
8106 S. HALSTED-ST.

BUICK 1937, $385
De luxe 5 pass. trunck sedan, heater, perf. condition. Low mileage. Terms and trade. CLEANEST CARS IN CHICAGO.
4635 Washington-blvd.

Buick '40 Super Sd., $995
Model 51; used; torpedo body, 4 door Sedan. Radio, htr., w. w. tires, can't be told from new. Cost new, $1,316. Terms or trade. See it today.
2317 S. MICHIGAN

'38 BUICK 7, $675
7-pass. touring sedan; fully equipped and in A1 condition.
BROADWAY CADILLAC
5201 BROADWAY.
LONGBEACH 7000. OPEN EVENINGS.

'36 BUICK—$25 DOWN
2 door sedan; factory built-in trunk, heater; new blue finish. Only..........$325
Your car or $25 down, bal. $21.65 month.
Chevrolet Dlr., 55th-State.

BUICK CONVERTIBLE
Latest 1937 4 door convertible sedan; side mounts, heater, radio, trunk; beautiful finish. Just like brand new, $495. YOUR CAR DOWN, 2 YEARS TO PAY. INDEPENDENT MOTORS, 2700 MADISON.

BUICK—1936 CONVERTIBLE SEDAN. A really beautiful car with white side wall tires, radio, heater, etc. In splendid condition inside and out. Unusual bargain at $385. STUDEBAKER BRANCH, 6335 BROADWAY.

Buick Convertible Sedan.
'33 custom built, 6 white wall tires, spec. adjustable windshield for back seat. See at Opera Studios, 2559 S. Dearborn.

BUICK—1939 90 SERIES SEDAN. Brand new. Special today, $1,675. SOUTH CHICAGO BUICK CO. 8600 Commercial-av. [3000 East].

BUICK—'37 opera coupe.........$465
Built-in radio, heater. White wall tires. CHEVROLET, 24th and Michigan.

BUICK—'38 special 41 sedan.........$545
4 door. Built-in trk. Rad., htr. Like new. CHEVROLET, 24th and Michigan.

BUICK—'37 convertible coupe. Radio, heater, white wall tires. Make offer. Mr. Krueger, Grace. 2810.

BUICK—'39 opera coupe; rad., htr., like new; sm. dn. paymt. 7424 Stony Isl., Dor. 5000

BUICK—'33 4-dr. sed.; mod. 57; new brakes; tires; motor perfect; $115. 400 S. Canal.

BUICK—'33 stand. 2 dr. trk. sed. Cleanest in town. $150. Dealer, 524 N. Cicero-av.

BUICK—'39-41 2 dr.; w. w. trs.; comp. equip. Perf. cond. Private. Sacr. $595. Ard. 5740.

USED AUTOMOBILES FOR SALE.

SPECIAL FOR 2 DAYS ONLY

AT

James F. Goodwin

"20 YEARS WITH DODGE."
'38 Plym. de l. sedan.......$395
'38 Plymouth coupe 375
'37 Nash-Laf. trk. sed..... 345
'38 Ford trunk sed........... 335
'37 Dodge trunk sed.......... 335
'37 Chrysler 6 coupe....... 295
'36 Pack. 4 dr. trk. sed.... 295
'36 Dodge trunk sed......... 225
'35 Chev. Mas. trk. sed.... 215
'34 Dodge de l. 4 dr. sed.. 145
'34 Plym. spt. coupe......... 135
'34 Buick 2 dr. trk. sed.... 95
'33 Dodge 2 dr. sedan...... 75
'33 Plym. de l. spt. cpe.... 65
'33 Ford Fordor trk sed.. 65
'31 Dodge 4 dr. sedan..... 45
75 OTHER BARGAINS.

5719 BROADWAY

M-U-R-P-H-Y DODGE DEALER

1914—Dependability—1940

'39 DODGE SEDANS

11 to select from. Choice colors, radios, heaters, etc.; 4 door sedans; low as. $495

'40 Olds "6" Sedan

4 door, trunk, used; radio, heater. Barg.

'40 Pontiac "6" Sedan

90 BARGAINS

'37 PLYM. cpe.$295	'34 STUDE. 6 sd.$145
'37 FORD sed. 275	'33 PLYM. sed.. 85
'31 CHEV. sed. 65	'33 FORD sed... 45

YOUR CAR OR 10% DOWN.

2720 N. Cicero

Wholesale Prices

GIANT BARGAINS

'39 CHEVROLET MAST. TOWN SED.$455
'38 CHEVROLET DE L. TOWN SED.. 375
'38 CHEVROLET MAST. TOWN SED.. 355
'37 CHEVROLET DE L. TOWN SED.. 325
'37 CHEVROLET MAST. TOWN SED.. 265
'36 PLYMOUTH 4-DOOR SEDAN...... 260
'36 CHEVROLET MAST. TOUR. SED.. 210
'36 CHEVROLET 2-DOOR SEDAN...... 185
'37 GRAHAM 2-DOOR SEDAN......... 185
NOT RECONDITIONED.
TERMS AND TRADES ACCEPTED.
MANY OTHER MODELS.

UPTOWN CHEVROLET
4855 BROADWAY.

DEALERS, ATTENTION!
WHOLESALE ONLY.
150 USED CARS. LOWEST PRICES. Dodges, Plymouths, Buicks, Fords, Chevrolets, and many other makes, from 1930 to '40 models. Ready to go. DODGE DEALER, 2750 LAWRENCE-AV.

BUICK CONV., $495
De luxe '37 rumble seat convertible coupe; radio, heater, defrosters, flexible steering wheel, blast horns, black top, red trim; pass for brand new. We have it for $495. Your car down, balance 2 years. Open eves.
3939WASHINGTON

BUICK—Special, latest 1939, full 5 pass. touring sedan. Built-in trunk, radio, heater, defrosters, air conditioner, electric clock, flexible steering wheel, chrome wheel rings, blast horns, original finish. Very low mileage, etc. So clean it will pass for brand new. Full price, $695. 4628 Washington-bl.

Cadillac '38-60 Special
$795
New style torpedo body; 4 door trunk sedan; no running boards; radio, htr., side mts., w. w. tires. MAYER MOTOR SALES.
2235 S. MICHIGAN.

'36 CADILLAC 60, $395
5 pass. touring sedan; side mounts and full de luxe equipment. Appearance and mechanical condition A1.
BROADWAY CADILLAC
5201 BROADWAY.
LONGBEACH 7000. OPEN EVENINGS.

Cadillac '37, 7 P.—$665
4 door fleetwood 8 cyl. sedan, built-in trunk, all de luxe equip., side mounts, htr., defrost., mech. & fin. like new; terms, trade.
2317 S. MICHIGAN

CADILLAC—'38-60 Special Sedan, 4 door. Newest style torpedo body. Radio, heater. CHEVROLET, 24th and Michigan.

CADILLAC—'37 60 sedan $425
Miss Murdock, 1132 Diversey.

CADILLAC—1939 5 pass. sedan; w. w. tires; rad., htd.; fog lights; $1,095. Ken. 4042.

CHEV. '35 MAST. DE L. SED.
5 passenger; like new.
-$185-
Community Motors, Inc.
PONTIAC DEALERS. 7718 Stony Island-av.

Chev. '39 Trunk Sedan.
Beau., flawless cond., htr., spotlt.
Cut to $535
SOUTH SHORE BUICK, INC.
7320 STONY ISLAND. MID. 6403.

CHEVROLET—1939 de luxe town sedan; beaut. original maroon finish; interior and exterior are perfect. Has trunk, twin tail lights, twin windshield wipers, steering wheel gearshift, bumper guards, etc. Excellent tires. This car is just like brand new. Low G. M. A. C. rates with collision protection; $535. CHEVROLET DEALER, 15 W. CHICAGO-AV., OAK PARK.

Chev. '38 Sed.—$45 Dn.
5 pass. built-in trunk sedan, turret top, hydraulic brakes, heater, orig. beige finish; unhol., mech. cond., tires very good..$375
Your car or $45 down, balance 2 years; '39s, '38s, '37s, '36s to choose from.
CLARK-MAPLE CHEV., 1038 N. CLARK.

Chev. '36 Trunk Sedan, $245.
Knee action; new paint; good tires; fully equipped. Excellent mechanical condition.
DREXEL CHEVROLET CO.,
6208 Cottage Grove. Dorchester 0865.

Chevrolet '39 Sed., $495
5 pass built-in trk. sed., rad., vacuum shift, tires, uphol., mech. cond. perf. Your car or $70 down, balance $25.30 per mo.
CLARK-MAPLE CHEV., 1038 N. CLARK.

CHEVROLET 1936 SEDAN.
Beautiful black 5 pass. sedan., uphols. like new; very low mil.; custom radio, heater. Really a marvelous bargain..........$235
BROADWAY CHEVROLET CO.
6330 Broadway. Just south of Devon.

'39 CHEVROLET '39
5 pass. Master sedan. Very low mileage. Appearance like new................$495
1647 S. PULASKI. CRAW. 1647.

CHEVROLET—'39 de luxe coupe..........$465
Black finish. Heater, defroster. $75 down. CHEVROLET, 24th and Michigan.

CHEVROLET—1936 Master de luxe trunk 4 dr. sedan; knee action; perfect. All extras. Private owner. Aberdeen 4317.

CHEV.—'35 4 dr. sedan. Excellent.......$195
LA SALLE-ERIE MOTORS,
661 N. LA SALLE. DELAWARE 1636.

CHEVROLET—'36 de luxe sedan..........$235
Knee action, turret top, heater. $20 down. CHEVROLET, 24th and Michigan.

CHEVROLET—'39 4 dr. trunk sedan......$475
NELSON CHEVROLET.
1002 DIVERSEY. 3054 N. HALSTED.

CHEV.—'31 coach; full price $50
BENNETT PONTIAC, 1139 N. CLARK.

CHEVROLET—1936 sed.; exc. finish......$235
McMANUS, 6640 and 6710 S. Western.

CHEV.—'39 4 pass. cpe.; radio, heater. Must sell! Priv. pty. Call Riverside 5691-R.

CHEV.—'32 2 dr. coach, gd. cond.; best offer; Fri. and Sat., 6-10 p. m. 1936 Howe.

CHEV.—'39 5 pass. tour. sedan, exc. cond. Sacr. $425. E-Z terms. 2654 W. Madison.

CHEV.—'32 conv. sedan; really slick. Cheap. Ben T. Wright, Inc., 1101 N. Clark.

CHEVROLET—1934 sedan, repossessed; sell unpaid balance. Whitehall 8039.

CHEV.—'34 master de l. coach. Snap at $125 Southwest Chev., 9220 S. Ashland. Ced. 3500.

CHEV.—'39 4 dr. trk. sport sed. Very clean. $495; tms. or tr. 3186 Milwaukee. Pal. 4272.

CHEV.—'34 5 pass. sedan.........................$95
1647 S. PULASKI. CRAW. 1647.

USED AUTOMOBILES FOR SALE.

Real Bargains

150 TO CHOOSE FROM.

NO DOWN PAYMENT

7 DAY DRIVING TRIAL.

1940 LICENSE FREE.
'39 NASH 4 dr. trk. sed.; air cond...$495
'39 PLYM. 4 dr. trk. sedan............ 465
'39 CHEV. 4 dr. trunk sedan.......... 465
'39 OLDS. 4 dr. blt. trk. sed.; htr.... 565
'38 BUICK 4 dr. trk. sed.; side mts.. 495
'38 CHEV. 4 door trunk sedan......... 395
'38 PLYM. de luxe trunk sedan....... 395
'38 HUDSON-TERR. 6 4-dr. trk. sed.. 365
'38 FORD 4-dr. blt. trunk sed........ 335
'37 DE SOTO 4 door trunk sedan...... 345
'37 FORD trunk sed.; heater.......... 195
'36 PLYMOUTH de luxe trk. sed....... 235
'36 OLDS. "6" 4-dr. trunk sed......... 265
'36 PACKARD 4-dr. trunk sedan....... 295
'35 OLDS. 4-dr. trunk sedan.......... 165
'35 DE SOTO 4-dr. de luxe sedan...... 135
'35 FORD sedan; heater 85

SOME CARS HAVE RADIOS AND HEATERS, ARE RECONDITIONED TO GIVE 100% PERFORMANCE, AND CARRY A 90 DAY WRITTEN GUARANTEE.

INDUSTRIAL MOTORS,
4747 W. MADISON-ST. AT CICERO.
FREE PARKING.

IF YA GOTTA JOB

Bring your title or a little cash and drive a car away today and

PAY-ON-PAY-DAY

'39 Ford tudor.$488	'39 Stude. sed...$599
'38 Nash sed... 449	'37 Olds. sed... 438
'37 Dodge sed... 333	'36 L.-Zeph. sed. 289
'37 Plym. cpe... 299	'36 Pontiac cpe.. 299
'37 Pack. sed... 368	'34 Buick sd..... 111
'36 Dodge sed... 279	'34 Chrys. sed... 159
'35 Dodge sed... 133	'35 De Soto cpe.. 179
'37 Chev. sed... 311	'33 Plym. sedan.. 88
'36 Chev. cpe... 237	'31 Chev. cpe.... 66
'35 Plym. cpe... 189	'36 Olds. sedan.. 297

PROMPT DELIVERY. LIBERAL TRADE.

ZENOFF—'The Big Lot'
2020 S. Mich. Vic. 1437
24 MONTHS TO PAY

BROADWAY BUICK

36 YEARS YOUR BUICK DEALER.
'33 BUICK 67-4 DR. SEDAN............$125
'36 BUICK 81-4 DR. TRK.SEDAN... 260
'37 BUICK 81-4 DR. TRK. SED....... 475
'38 BUICK 61-4 DR. TRK. SEDAN... 595
'39 BUICK 41-4 DR. TRK. SEDAN... 695
'37 CHRYSLER 4 DR. TRK. SEDAN. 395
'39 CHEV. MASTER DEL. TRK. SED. 525
'38 DODGE CONV. SEDAN.......... 545
'39 HUDSON 6-4 DR. SEDAN........ 575
35 OTHER BETTER BUICK BUYS.

5701 BROADWAY

Larson Studebaker

6250 N. Western

'39 CHAMPION coupe..................$485
'39 COMMANDER 4 dr. trk. sed...... 645
'39 PRESIDENT 4 dr. trk. sed...... 745
'38 COMMANDER 4 dr. trk. sed...... 495
'37 DICTATOR 4 dr. trk. sed...... 375
All Have Radios, Heaters; Some Overdrives. Authorized Studebaker Sales and Service.

6250 N. Western

DEALERS, ATTENTION!
100 USED CARS AT WHOLESALE. Chevrolets, Plymouths, Dodges, Buicks, Fords, Olds., various other makes and models from 1931 to 1939; lowest prices. MURPHY-DODGE DLR., 2720 N.Cicero-av.

CHEVROLET—'39 5 pass. de l. tr. sed..$495
CHEV.—'38 5 pass. trk. sedan........ 385
CHEV.—'37 5 pass. sedan.............. 315
CHEV.—'36 5 pass. sedan.............. 225
CHEV.—'35 5 pass. sed.; trk. comp.. 195
CHEV.—'34 5 pass. sedan.............. 135
CHEV.—'33 5 pass. sedan.............. 95
Terms low as $5 down, 18 mos. to pay.
CLARK-MAPLE CHEV. CO.,
940 MILWAUKEE-AV.
For 20 years authorized Chevrolet Dealer.

CHEV. 1939, $485
Latest 5 passenger touring sedan. Built-in trunk, radio, heater, defrosters. Original finish just like new. We have it for $485. Your car down, balance 2 years. Open eves.
3939WASHINGTON

CHEV.—'37 COUPE.
Refinished in dark green. "COMMUNITY RENEWED." For economy, try this!
-$295-
Community Motors, Inc.
PONTIAC DEALERS. 3250 Milwaukee-av.

CHEV. '34 4 DOOR SEDAN.
Heater. Beautiful green finish. "COMMUNITY RENEWED."
-$175-
Community Motors, Inc.
PONTIAC DEALERS. 4949 W. Madison.

Chevrolet '39, $485
4 door trunk sedan; beaut. green finish; heater, practically new tires; mech cond. perfect. $50 or your car down, bal. 24 mo.
3838 N. WESTERN

CHEV. '37 Master De L. Cpe.
Rich Black finish. "Community Renewed."
-$295-
Community Motors, Inc.
PONTIAC DEALERS. 2521 S. Michigan.

CHEV. 1939, $485
Master de luxe 5 pass. trunk sedan; knee action, heater, defrosters, white wall tires. CLEANEST CARS IN CHICAGO.
4635 Washington-blvd.

CHEVROLET—1938 5 pass. de luxe trunk sedan; beautiful dark green finish. Equipd. with all de luxe dual equipment, including large heater, fan, defroster, clock, twin windshield wipers and tail lights. Very good tires all around. A real bargain for only $395. Low G. M. A. C. rates with collision protection. CHEVROLET DEALER, 15 W. CHICAGO-AV., OAK PARK.

'35 CHEV.—$25 DOWN
De luxe sedan; factory built-in trunk, radio, heater; perfect condition thruout......$225
Your car or $25 down, bal. $17.85 month.
MIDWAY CHEVROLET CO.
6522 COTTAGE GROVE. MID. 3500.

CHEVROLET—1937 MASTER DE LUXE TOWN SEDAN. Very attractive iridescent blue finish. Equipment includes radio, heater, etc. This car is in very fine condition throughout. A personal inspection will convince you it's a real buy at only $295. STUDEBAKER BRANCH, 7701 or 7730 STONY ISLAND.

Chevrolet '38 De l. 2 Door.
Trunk sedan. Excellent condition ..$445
EVANSTON CARS HAVE BETTER CARE.
Chev. Dir., 1111 Chicago-avenue, Evanston.

36 CHRYS.—$45 DOWN
Royal 4 door touring sedan; dual equipped. A real buy at..........................$319
Your car or $45 down, bal. $19.60 month.
MIDWAY CHEVROLET CO.
7615 STONY ISLAND-AV.

CHRYSLER '38 SED., $475.
4 door touring, radio, heater, overdrive. Like new.
DE SOTO FACTORY DEALER,
3520 ARCHER-AV.

CHRYSLER 1935 SEDAN.
4 door touring model; radio, heater.
$185.
STUDEBAKER BRANCH,
1836 RIDGE, EVANSTON.

CHRYSLER—6 cyl. '39 4 door; radio, heater, o'drive, low mileage; new car appearance; runs A-1. $650. Feehan, Mulberry 1800.

CHRYSLER—'37 6 Royal coupe..........$385
Overdrive, radio, heater, spotlite. $85 dn. CHEVROLET, 24th and Michigan.

CHRYSLER—'37 conv. coupe; exceptionally fine cond. Radio, w. w. tires, etc. Barg. Ben T. Wright, Inc., 1101 N. Clark-street.

CHRYSLER—'37 4 DR. sed. Beautiful cond. Private party. Must sell. 4806 N. Paulina.

CHRYS.—'36 Convert. coupe. Priv. owner. Electric Parking Gar., 609 S.Wab. Har. 4806

CORD—'37 sed.; radio, htr., supercharger; also '36. O'Rourke, 2243 S. Michigan.

DE SOTO 1938 COUPE,
$395
GERWIG-NELSON BUICK.
8447 S. ASHLAND-AV.

DE SOTO—'36 custom sed., overdr., r., htr.; sac. $295. Fine-Thomas, 4140 Irving Pk.

USED AUTOMOBILES FOR SALE.

M. & R.
MOTOR SALES.

HUDSON DEALER

REDUCES PRICES AGAIN.
'40 Ford 85 trunk sedan..................$595
'39 Lincoln-Zeph. sed., radio, heater.. 795
'39 Packard 6 tour sed., radio, htr..... 650
'39 Plymouth 4 dr. sed., trunk......... 475
'39 Buick 41 sed.; rad., htr., etc...... 675
'39 Oldsmobile trunk sedan, heater.... 575
'39 Nash Lafay. 4 dr. tour. sedan....... 495
'39 Stude. Com. 6 sedan.................. 495
'38 Buick 4 dr. sed., side mts., rad.... 495
'38 Chev. trunk sed., heater............ 395
'38 Ford 85 trunk sed.; heater......... 375
'38 Pontiac 6 tour. sed., rad., htr..... 495
'38 Plymouth trunk sedan, heater....... 395
'38 Oldsmobile 6 de luxe coupe......... 465
'38 Dodge 4 dr. trunk sedan............ 465
'38 Packard 6 opera coupe, rad......... 465
'38 Lincoln-Zeph. 4 dr. sedan.......... 565
'37 Pontiac tour. sed., rad., htr....... 375
'37 Dodge tour. sedan, trunk........... 295
'37 Buick 4 dr. trunk sed., rad., htr... 395
'37 Olds. 4 dr. trunk sedan............ 375
'37 Packard 4 dr. trunk sed., rad...... 395
'37 Terraplane 5 pass. trunk sed....... 265
'36 Ford 5 pass. trunk sedan........... 225
'36 Pontiac tour. sedan, heater........ 275
'36 Hudson 4 dr. de luxe sedan......... 245
'35 Plymouth 4 dr. de luxe sedan....... 165
'35 Ford 4 dr. de luxe sedan........... 165

'34 Chev. sed...$145	'31 Ford sedan...$45
'33 Chev. cpe..... 95	'32 Nash conv. cp. 65
'33 De Soto sed. 95	'33 Plym. sedan.. 65
'32 De Soto sed. 65	'29 Ford sedan... 30
'33 Ford sed..... 65	'30 Willys sedan.. 25
'32 Chrys. sed... 55	'31 Olds. sedan.. 65
'31 Hud. sedan... 45	'34 Ford sedan .. 85

Our Own Low Finance Plan.
12-24 MONTHS TO PAY.
Open evenings and Sunday.

1350 N. PULASKI

[Formerly Crawford-av.] at Grand-av.

-BIRD-SYKES-

ESTABLISHED 1903.
'39 BUICK TOUR. SEDAN.................$645
'39 CHRYS. IMP. 8 SEDAN.............. 695
'38 CHRYS. IMP. 8 COUPE.............. 495
'39 CHEV. 4 DOOR SEDAN.............. 545
'39 DODGE COUPE MAROON............. 495
'38 DODGE COUPE, BLACK.............. 395
'37 GRAHAM 6 COACH................... 295
'36 GRAHAM SUPER SEDAN.............. 295
'39 OLDS. 6 TOUR. SEDAN.............. 595
'39 OLDS. 6 CYL. COUPE............... 495
'39 PLYM. 4 DOOR SEDAN............... 495
'38 PLYM. 4 DOOR SEDAN............... 395
'36 PLYMOUTH COACH.................... 245
'39 PONTIAC OPERA COUPE.............. 595
'36 PONTIAC 6 COACH.................... 295
150 OTHERS. ALL MAKES AND MODELS ALL UNDER ONE ROOF.

4 FLOORS FULL OF CARS.
Your car down. Open eves. and Sun.

BIRD-SYKES CO.
ESTABLISHED 37 YEARS.

2215 S. MICHIGAN

NOTHING DOWN

OR YOUR OLD CAR DOWN.
IF YOU HAVE A JOB.
1940 license free. 7 day driving trial.

'39 Ply. de l. cp.$475	'37 Dod. spt. sed.$345
'39 L.-Z. con. sd.Sac.	'37 Ford sedan.. 245
'38 Dod. de l. sd.$445	'37 Chrys. 6 sed. 365
'38 Ply. de l. sd. 365	'37 Pont. 6 sed.. 345
'38 Chev. tr.sed. 395	'37 De Soto sedan 360
'38 Buick 7p. sd. 675	'36 Pontiac sedan. 265
'37 Buick 5p. sd. 395	'35 Ply. 5 p. sd. 195
'37 Pack. sedan. 395	'35 Chev. sedan... 195

SOME WITH RADIOS AND HEATERS. 50 OTHER LATE MODELS TO CHOOSE FROM. TERMS OR TRADE. Always open.

2810 Madison

$5 Down Buys Any Car or We Pay Off Your Balance

'38 Plym. sed...$405	'37 Buick 71 sed.$395
'38 Chev. sed... 425	'36 Olds sd., as is 195
'37 Ford sed.... 245	'36 Linc.-Z. sed. 295
'38 Hudson sed. 395	'35 Pack. sed..... 195

2520 S. MICHIGAN

De Soto '38 Trunk Sedan.
Jet black fin.; w. w. tires, radio, heater.
Only $495
HAROLD A. SIMS.
2550 N. CICERO. Berk. 7970.

'36 Airflow De Soto '36
6 cyl. 4 dr. sedan. Built-in trunk, heater, radio, and oerdrive........................$295
1647 S. PULASKI. CRAW. 1647.

DODGE 1940, $695
Latest 5 pass. touring sedan; used little; built-in trunk, radio, heater, defrosters, extras; almost new car. We have it for $695.

DODGE 1939, $495
Latest de luxe 5 pass. tour. sedan; built-in trunk, de luxe radio, heater, defrosters; original finish, white wall tires, etc. Will pass for brand new. We have it for $495. Your car down, balance 2 years. Open eves.
3939WASHINGTON

DODGE 1938 SEDAN.
De luxe 5 pass. model with trunk. An Outstanding bargain.
-$445-
Community Motors, Inc.
PONTIAC DEALERS. 2348 W. 63d [Lot].

DODGE '35 TRK. SEDAN.
5 pass. A very clean, family car. "COMMUNITY RENEWED." Full price.
-$195-
Community Motors, Inc.
PONTIAC DEALERS. 3250 Milwaukee-av.

DODGE '34 SEDAN, 4 DR.
de luxe. A real bargain.
-$95-
Community Motors, Inc.
PONTIAC DEALERS. 2348 W. 63d [Lot].

DODGE—1940's; executive cars; used 4 door 5 pass. de luxe sedan; built-in radio, heater, defrosters, w. w. tires, chrome wheels. Also auxiliary seat 5 pass. coupe; radio, heater, w. w. tires. Sac. Big discount.
MURPHY, DODGE DEALER
See these cars in new car store.
2650 N. CICERO-AV.

DODGE '36 TRUNK SEDAN.
4 door de luxe model. Like new.
-$285-
Community Motors, Inc.
PONTIAC DEALERS. 7718 Stony Island.

Dodge '36 4 Dr. Tour. Sed.
6 whls., radio; one owner; real slash.
Cut to $295
SOUTH SHORE BUICK, INC.
7320 STONY ISLAND. MID. 6403.

'40 DODGE DE L. SEDAN.
Official's car; slightly used; 4 door de luxe sedan; 2 to choose from; built-in radio, de luxe heater, defrosters, other extras; all carry written guarantees. Big savings.
AUTH. DODGE DEALER.
2954 LAWRENCE-AV.

DODGE—Latest 1938 de luxe 4 door touring sedan; built-in trunk, radio, heater, etc. Beautiful golden beige; like new thruout. Sacrifice for only $495. Terms, trade. DODGE—BENDER-REIGER, INC.—PLYM.
933 WASHINGTON-BLVD.

DODGE—1939 de luxe coupe. Heater. Nearly new condition throughout. Perfect original dark green finish. Very low mileage. Priced for immediate sale. $575. SCHNEIDER FORD, 4525 W. MADISON.

DODGE—1935 SEDAN. 4 door with radio, heater, trunk, etc. Smart brown finish. Car in fine condition inside and out with nice motor. Special at $195 for quick sale. STUDEBAKER LOT, 4656 MADISON.

DODGE—'38 DE LUXE 4 DOOR. Built-in trunk, beautiful original finish, radio, heater, dual equipment, $460. PONTIAC DLR., 945 WASHINGTON-BLVD.

DODGE—1940 executive sedan. De luxe model, full equipment, used. Hardly driven. Big saving. FELZ, 1132 Diversey-blvd.

DODGE—'37 de luxe 4 door................$395
Built-in trk., heater, defrost. $50 down. CHEVROLET, 24th and Michigan.

DODGE—'36 de luxe 4 door................$295
Built-in trk. Dual equp. Htr., defr. $20 dn. CHEVROLET, 24th and Michigan.

DODGE—'39 de luxe sedan................$565
Full 5 pass. Heater, defroster. $100 down. CHEVROLET, 24th and Michigan.

DODGE—1935 de luxe 4 door sedan; good condition; $165. 7672 S. Exchange.

DODGE—'37 de l. tour. sed., htr., etc. $350. 6050 N. WESTERN. ROG. 0778.

DODGE—1938, 4 door sedan; radio, heater. Bargain for Mother's day. 4959 W. Lake.

DODGE—'36 sedan 4 dr. trunk...........$265
Capitol De Soto Dealer, 8031 S. Halsted.

DODGE—1938 4 dr. trk. sed..............$475
McFarland Keenan, S. E. cor. 76th-Halsted.

DODGE—1938 conv. coupe; radio $525
Logan Square Buick, 2468 Milwaukee.

USED AUTOMOBILES FOR SALE.

Honestly Advertised

Save Up to 50%

'34 Plym. sed.......................$ 75
'33 Plym. r. s. coupe....... 95
'35 Dodge 4 dr. sed......... 195
'35 Plym. 4 dr. sed.......... 195
'36 Buick 4 dr. sed.......... 265
'36 Plym. de l. tour. sed.. 250
'37 Ford 5 p. sed............. 250
'37 Dodge tour. sed......... 325
'37 Stude. coupe 365
'37 Plym. 5 p. trk. sed..... 325
'37 De Soto 4 dr. trk. sed. 365
'38 Pont. Club coupe........ 485
'38 Chev. Master sed........ 365
'38 Plym. 4 d. de l. tk. sd. 395
'38 Dodge 4 dr. trk. sed.... 450
'39 Plym. 5 p. trk. sed...... 565
'39 Dodge de l. 4 d. tk. sd. 665
'39 DeSoto 4 d. de l. tk. sd. 665
100 MORE CARS TO CHOOSE FROM.
AS LOW AS $10 DOWN.
AUTH. DE SOTO-PLYMOUTH DEALER.

Sunnyside Auto Co.
4511 N. LINCOLN-AV.
4428 N. WESTERN-AV.

HERE THEY ARE

Auction Prices

BUY DIRECT AND MAKE PAYMENTS DIRECT TO A LARGE FINANCE COMPANY WHO WILL TREAT YOU RIGHT. NAME YOUR OWN PAYMENT. HERE ARE A FEW:
'33 Ford coupe, as is.......$ 45
'32 Ford sed., 4 cyl., A-1 95
'33 Plym. coupe, r. s....... 110
'35 Ford cpe.; rad., htr... 120
'33 Plym. sed.; extra gd.. 125
'33 Chev. sed.; rad., htr.. 125
'35 Dodge panel delivery 150
'35 Plym. coach; extra gd. 185
'35 Dodge sed., trk.; perf. 210
'36 Pylm. s., tk.; like nw. 235
'37 Ford coach; like new 265
MANY OTHERS, 1938-1939 MODELS, RADIOS, HEATERS, ETC.

South Shore Finance Co.
7424 STONY ISLAND. DOR. 5000.

PACKARD SPECIAL BUYS!

'38 Packard 1601 Trg. Sedan..........$645
'37 Packard 120C 4 Dr. Trg. Sed..... 465
'37 Packard 120C Conv. Coupe........ 575
'36 Packard 120 4 Dr. Trg. Sedan.... 395
'38 Buick Conv. Coupe................ 675
'38 Buick 4 Dr. Sedan................. 595
'36 Buick Sedan........................ 345
'38 Olds. 6 Cyl. Sedan................. 545
'36 Olds. Sedan......................... 365
'37 Stude. Touring Sedan.............. 325
'37 De Soto Sedan..................... 345
'37 Pontiac Sedan..................... 445
'36 Ford 4 Dr. Conv. Sedan........... 310
85 OTHERS TO CHOOSE FROM.

Packard-South Shore
1441 E. 75th-st. Mid. 7272.

CHEV.—1933 4 dr. sed.; runs good.......$75
Ford 1934 4 dr. sedan........................$85
Willys 1933 coupe; heater, radio..........$85
Capitol Plymouth Dealer, 8031 S. Halsted.

FORD 1940 CONV.
5 PASS. CLUB COUPE.
AUTOMATIC TOP, RADIO, HEAT., DEF. Clock, w. w. tires, used only 2 months. Pass Any Inspection for New. Big Sav.
FORD 1940, $595.
De luxe coupe, used only 2 months. Heater, def. 10% down, bal. 2 years.
2247 S. MICHIGAN.

FORD—'39 5 pass. trunk sedan........$465
FORD—'38 5 pass. trunk sedan.......$295
FORD—'37 5 pass. trunk sedan....... 245
FORD—'36 de l. 85 4 dr. trk. sed.. 245
FORD—'35 5 pass. sedan. Best cond. 155
FORD—'34 5 pass. sedan 95
FORD—'32 coupe. Like new 65
Terms as low as $5 down, 18 mo. to pay.
CLARK-MAPLE CHEV. CO.,
940 MILWAUKEE-AV.
For 20 years authorized Chevrolet Dealer.

FORD '37, 5 PASS. SEDAN.
Radio and heater. We priced this one for this sale at only
-$225-
Community Motors, Inc.
PONTIAC DEALERS. 2521 S. Michigan.

'39 FORD—$65 DOWN
Tudor sedan. Original black finish, radio, heater..$465
Your car or $95 down, bal. $21.70 month.
MIDWAY CHEVROLET CO.
7615 STONY ISLAND-AV.

Ford 38 5 Pass. Tr. Sd., $365
This car is completely equip. with rad., htr., many other extras. Terms to suit.
FRANK LYNCH BUICK CO.,
5330 IRVING PARK-ROAD.
Ph. Mulberry 1800. Open Sun. to 11 p. m.

Ford '37 Sed.—$35 Down
Trunk compartment; excellent mechanical condition, tires, finish, and uphol. perfect; large heater. Special at $265. Your car or $35 down, $16.55 a month.
CLARK-MAPLE CHEV., 1038 N. CLARK.

FORDS 1937 60 COUPES.
15 to choose from.
$225 EACH.
LAWDER BROS. 6900 VINCENNES.
[1 block west of State-st.]

FORD 1936 TUDOR,
$115.
STUDEBAKER BRANCH,
1836 RIDGE, EVANSTON.

FORD 1935, $125
Trunk sedan. Heater, fully equipped. YOUR CAR DOWN, 2 YEARS TO PAY. INDEPENDENT MOTORS, 2700 MADISON.

Ford Station Wagon, 1938.
Exc. cond. Looks and runs like new. Priced low, $495. Bill Reagan Chrysler. 1840 RIDGE-AV., EVANSTON.

FORDS, $29.50 DOWN.
PLENTY OF THEM—ALL MODELS.
HARBOR MOTOR CO.,
7733 Cottage Grove. 79th and Vernon.

FORD—1935 sedan $175
Good economical car. A bargain.
WARNER PONTIAC SALES,
958 Diversey-pkwy., corner Sheffield.

FORD— WANT A FORD?
C. ZEPP.
BIG SELECTION IN ALL MAKES.
2950 LAWRENCE. JUNIPER 8310.

FORD—1936 conv. cpe., W. W. tires; like new; rad., htr., perf. cond.; best offer takes it.; pri. pty. 2553 Archer-av. Cal. 7980.

FORD—1934 coupe. Needs a little work. $75. $5 down, $1.50 a week. Plym. Dlr., 2515 or 2524 Milwaukee-av.

FORD—'37 de luxe convertible club coupe; radio, heater; perfect. Bargain. B. & W. FORD, 907 W. 35TH-STREET.

FORD—'39 de l. sedan; really a bargain. See it and drive it at STALLWORTH, 7400 STONY ISLAND.

FORD—'38 de l. tudor; radio, htr., very clean; only $425
STALLWORTH, 7400 STONY ISLAND.

FORD—'39 de luxe 85 sedan.................$495
De l. dual equip. Like new thruout. $75 dn. CHEVROLET, 24th and Michigan.

FORD—'36 convert. sedan; brand new top; w. w. tires, radio; a smart car priced low. Ben T. Wright, Inc., 1101 N. Clark-st.

FORD—1939 4 door de luxe sedan; many extras; like new; bargain; terms or trade. Jerry Curnane, 6618 Cottage Grove.

FORD—'37 4 door sedan........................$250
Heater, mohair uphol. Built-in trk. $20 dn. CHEVROLET, 24th and Michigan.

FORD—1940 conv. club cabriolet, used; radio, w. w. tires; will accept 1st fair offer. YARDS MOTOR CO. 5212 S. ASHLAND.

FORD—'37-60 Tudor; radio, heater; $275. Priv. 503 Michigan-av., Evanston. See Ed.

FORD—'35 touring tudor.......................$145
Southwest Chev., 9220 S. Ashland. Ced. 3500.

FORD—'30 coach. Really clean..............$50
Southwest Chev., 9220 S. Ashland. Ced. 3500.

FORD—1936 sedan. Really nice..............$225
ALVIN MOTORS, 2107 IRVING PARK-RD.

FORD—1934 Tudor. Very good cond. Clean inside and out. Private. Reas. Rep. 5535.

FORD—'39-85 coupe; radio, heater $495
RANGECROFT FLOTOW, 4922 Broadway.

FORDS—'34 sedan; repossessed; $69; also '30 sedan, $29. 1023 N. Clark-street.

FORD—'35 2 dr. sed.; very clean; must sell, $135. 2500 Washington-boulevard.

FORD—'39 de luxe coupe; radio and heater; No. 434; $575. Litsinger's, 925 W. Jackson.

USED AUTOMOBILES FOR SALE.

Small Down

PAYMENT OR YOUR CAR

NO MONEY DOWN

IF YOU HAVE A JOB—2 YRS. TO PAY.

D-A-V-I-E-S Finance Plan

State & City License Free

Cash, Terms—We Trade

'39 Dodge sed..$495	'38 Dodge sed...$425
'38 Buick sed... 495	'38 Plym. sed... 445
'38 Chv. cv. cp. 475	'37 Plym. sed... 345
'37 Dodge sed... 345	'36 Dodge sed... 265
'38 Ford sed..... 345	'36 Ford sed..... 215
'37 Ford sed..... 285	'37 Pont. sed.... 365
'37 Pon. C. sed. 445	'37 Cad. cnv. cpe. 595
'36 Plym. sed.... 295	'35 Plym. sed.... 250
'36 Frd. cnv.sd. 295	'35 Ford cnv. cp. 245
'36 Hudson sed. 225	'35 Nash 6 sed... 175

240 More to Pick from—1932 to '39. 7-Day Driving Trial. Many have radios.

Most makes seds., cpes., convs. $40 to $645

2209 S. MICHIGAN

IMMEDIATE DELIVERY. ALWAYS OPEN.

MAGIC NUMBER
SALE.

Our ANNUAL MAY CLEARANCE SALE of USED CARS is a good time to BUY and SAVE MONEY. Come in and look them over. You, too, will say as thousands of other Chicagoans have: "They are splendid bargains."

A FEW SAMPLES:
'39 DODGE 7 pass. sedan $597
'39 DODGE coupe 547
'38 DODGE sedan 447
'38 PLYMOUTH coupe 347
'38 FORD sedan 347
'37 PLYMOUTH sedan 347
'36 CHEVROLET sedan 287
'36 OLDSMOBILE sedan 287
'37 FORD coupe 277
'36 DODGE sedan 267
'36 PLYMOUTH coupe 197
'36 FORD sedan 177
83 Others to Choose From.

M. J. LANAHAN, INC.,

2522 and 2542 S. Michigan.

EMIL DENEMARK

'39 Buick 48 5 pass. trk. sedan.......$675
'38 Buick 47 4 dr. sedan, htr., radio. 575
'37 Buick 61 4 dr. trk. sed.; htr., rad. 445
'36 Buick 61 4 dr. trk. sed.; htr., rad. 245
'37 La Salle 4 dr. trk. sed.; htr., rad. 345
'35 La Salle 4 dr. trk. sed.; htr., 6 w. 245
'37 Nash 4 dr. trk. sed.; htr., radio. 345
'39 Olds 4 dr. trk. sed.; heater........ 675
'38 Pontiac 4 dr. trk. sed.; htr., rad. 575
'36 Pontiac 4 dr. trk. sed.; htr., rad. 325
'35 Pontiac 4 dr. trk. sed.; htr., rad. 225
'34 Reo 4 dr. sedan; heater............ 125

50 Others to Choose From.

3910 OGDEN-AV.

FORD 1938 COUPE.
Original gray finish; tires like new. An exceptional car. "Community Renewed."
-$365-
Community Motors, Inc.
PONTIAC DEALERS. 2348 W. 63d [Lot].

FORD—1939 De Luxe Tudor Sedan, Choice of 5; all colors. Some have radios and heaters. All reconditioned. As low as $550. GLENN E. HOLMES. 30 W. LAKE-ST.

HUDSON—BRAND NEW
1939 SEDAN.
$400 DISCOUNT.
1939 Model 92. 4 door sedan.
A BEAUTY—$595.
DIRECT FACTORY HUDSON DEALER,
940 N. CLARK-ST.

Hudson '40 Sedan, $695
5 pass. de luxe, dual equipment, white wall tires, custom heater, defrosters, air foam cushions; official's car. Your car down, 12-24 months to pay.
HUDSON DEALER,
3956 W. GRAND-AV.

HUDSON '37, $345
Custom 4 dr. 5 pass. trunk sedan; heater, defrost., long wheelbase; nearly new tires. CLEANEST CARS IN CHICAGO.
4635 Washington-blvd.

Hudson '39 6 Sed., $675
Country club 6 cyl. 4 door touring sedan. Full de luxe equip. Cost new, $1,180; our price, $675; terms or trade. Real bargain.
2317 S. MICHIGAN

HUP—'38 sedan; full price $95
BENNETT PONTIAC, 1139 N. CLARK.

'38 LA SALLE, $635
5-pass. touring sedan. Painted a dark maroon. Car has low mileage and is an exceptional car.
BROADWAY CADILLAC
5201 BROADWAY.
LONGBEACH 7000. OPEN EVENINGS.

'39 LA SALLE, $895
5 pass. touring coupe; painted a dark blue; has radio and heater. In first class condition.
BROADWAY CADILLAC
5201 BROADWAY.
LONGBEACH 7000. OPEN EVENINGS.

LA SALLE '37, $395
De luxe 4 dr. 5 pass. trunk sedan; white wall tires, heater, defrosters. Only $395. CLEANEST CARS IN CHICAGO.
4635 Washington-blvd.

La Salle '36 Conv. Cpe., $345.
Radio, heater, w. w. tires. Like new.
DE SOTO FACTORY DEALER,
3520 ARCHER-AV.

LA SALLE—'38 4 DOOR TRUNK SEDAN. Beauty, black; full de luxe equipment; completely reconditioned in our shop; price less than you pay for an average car; see it today. No reasonable offer refused. Cadillac, 652 Madison, Oak Park, Aus. 6074.

LA SALLE—1938 5 pass. trunk sedan. Radio, heater. Beaut. apple green; $225 down.
GLENN E. HOLMES,
30 W. LAKE. RAN. 7171.

LA SALLE—1937 5 p. sed. Also club coupe. Radio, htr. Choice, $445. 2240 S. Michigan.

LA SALLE—'38 4 door trunk sedan. Will sacrifice. Johnson, Lake View 7117.

Lincoln-Zephyrs

$295 to $895

FORD MOTOR SALES

FACTORY RETAIL STORE
OFFERS
Today's Best Buys
COME IN—TAKE YOUR PICK.
1936 Sedan $295
1937 Sedan 385
1938 Sedan, ... 595
1939 Sedan 895

50-50 Written Guarantee.

Ford Motor Sales

[LINCOLN RETAIL DIVISION.]

2220 S. Michigan

CAL. 7340. OPEN EVES., SUN.

Linc.-Zeph. '39, $795
4 dr. de l. sed.; rad., htr., dual equipment. Terms.
HUDSON DEALER,
1350 N. CRAWFORD AT GRAND.

Lincoln-Zephyr Bargains.
1937-1939 6 pass. sedans.
Must sell at below inventory cost.
HILL MOTORS-PACKARD,
640 MADISON-ST. OAK PARK.

LINCOLN ZEPHYR '39
4 door sed.; radio, heater, w. w. tires; low mileage; new car guarantee. $885. TAUBER'S, 4601 MILWAUKEE. Authorized Zephyr Dealer.

USED AUTOMOBILES FOR SALE.

House of Quality

BUICKS.
'40 conv. club cpe.; used; radio $975
'39 41 4 dr. tr. sed.; radio, htr. 695
'38 conv. coupe; radio, heater 645
'38 7 pass. sed.; side mts., rad., htr.. 695
'38 opera coupe; radio, heater 550
'37 7 pass. sed.; side mts., radio, htr.. 495
'35 61 trunk sedan; side mounts 195
CADILLACS.
'38 60 tour. sed.; trunk, radio, htr. .. 695
'37 tour. sedan; radio, htr., side mts.. 595
'36 7 pass. sedan; black 445
'36 60 conv. coupe; heater 395
LINCOLNS.
'38 Zephyr sedan; radio, heater 595
'37 Zephyr 5 p. tour. coupe; fully eqp. 345
'36 Zephyr 4 dr. sed.; fully equip. 295
'35 club sedan; small mileage 375
'33 sport coupe; r. s., side mounts 195
OLDSMOBILES.
'38 trunk sedan; radio, heater 475
'37 6 trunk sedan; radio, heater 385
'36 trunk sedan; radio; like new 295
'36 6 coupe; like new 225
'35 conv. coupe; radio, heater 295
PACKARDS.
'37 super 8 trunk sedan; radio 495
'37 120 trunk sedan; radio 395
'36 7 pass. sedan; black 395
'36 120 4 door sedan; full equip. 225
'35 120 coupe; fully equipped 225
OTHER MAKES.
'38 Chrysler 6 de luxe sed.; rad., htr.. 495
'37 Chrysler 7 p. sed.; htr., s. m.; blk. 435
'37 Dodge trunk sedan; radio, heater.. 350
'36 Dodge 4 door trunk sedan 295
'39 Hudson conv. coupe; radio, htr. ... 695
'38 Hudson 5 pass. club coupe 435
'37 La Salle 4 dr. trk. sed.; rad., htr. 435
'37 Pontiac 4 door trk. sedan 365
'36 Pontiac 4 dr. trunk sedan 265

2246 S. MICHIGAN

OPEN EVES., SUNDAY. CAL. 4437.

NO MONEY DOWN

IF YOU HAVE A JOB.

Small Down Payment

GRAND AUTO

Low Finance Plan

1940 LICENSE FREE

7 DAY DRIVING TRIAL.

'39 Hudson sed.$595	'36 Dodge sedan.$275
'37 Plym. sed.. 325	'33 Chev. sedan.. 95
'37 Dodge sed.. 375	'37 Packard sed.. 375
'38 Ford coupe 365	'35 Chev. d. l. s. 225
'35 Buick cpe.. 195	'36 Cad. 7 sed..... 375
'36 Plym. coupe 225	'37 Olds. coupe.. 365
'36 Chev. sed.. 265	'37 Olds. sedan.. 385
'37 Buick sed.. 395	'36 Ford sedan.. 150
'36 Pontiac sed. 265	'39 Plym. sedan.. 495
'38 Plym. sed. 365	'35 Dodge sedan. 225
'37 De Soto sed 375	'39 Pontiac sed... 585
'35 Plym. sedan 165	'37 Chev. sedan.. 345
'34 Dodge sed.. 185	'39 Chev. sedan.. 485
'35 Ford d. l. s. 145	'36 Olds. sedan.. 295
'37 Pontiac sed. 385	'34 Chrys. sedan. 145

OVER 200 CARS TO CHOOSE FROM.
Most cars have radio and heater.

3940 GRAND

1 blk. East of Crawford, cor. Harding-av.
Spa. 3940. Open Eves.-Sun.

Western-Devon Buick
'38 Buick 61 4 dr. sedan.$595
'37 Chrysler 4 dr. sedan. 395
'37 Packard 6 4 dr. sed.. 475
'37 De Soto 4 door sedan 375
'37 Lafayette 5 pass. sed. 345
6100 N. WESTERN

A CORRECTION.

Recently in advertising an auction sale of used cars, we offered "several makes" of 1940 demonstrators.

This was inaccurate because, as Dodge-Plymouth dealers, we should have offered as demonstrators only Dodges and Plymouths.

We regret this error and pledge it will not recur.

ALBANY PARK MOTORS.
2750 LAWRENCE-AVENUE.

WHAT
TO BUY. A FORD FOR $30 OR A ZEPHYR FOR $975. WE HAVE IT. RAY TENNES, 2451 N. SACRAMENTO. 2437 MILWAUKEE-AV.

GENUINE REPOSSESSED
All makes. We are not dealers. Will transfer for notes to responsible parties. Open Sunday. Public Service Acceptance Co., 1135 W. Sheridan-road at Broadway-Devon.

FORD '35 sedan..$75	Chev. '36 sedan.$195
Ford '36 sed..$195	Plym. '37 sed....$245
Dodge '37 sed.$285	Plym. '36 sedan.$195
$5 down.	1940 License Free.
CITY AUTO.	1718 S. STATE.

LINCOLN-ZEPHYR—'38 club convertible cabriolet, 5 pass.; radio, heater, defroster, white w. tires, fender skirts, maroon. Barg.
GLENN E. HOLMES,
30 W. LAKE. RAN. 7171.

LINC.-ZEPH.—'39 conv. club coupe. 5 pass. Radio, heater. 50c on the dollar. CHEVROLET, 24th and Michigan.

LINCOLN-ZEPHYR—'39 4 dr. sedan. Overdrive. Full de luxe. E. G. Nev. 3216.

LINCOLN-ZEPHYR—'37 sedan $380
Miss Fox. 1132 Diversey-blvd.

'39 MERCURYS

DE LUXE 4 dr. sedan; built-in radio, gas heater. Carefully driven few thous. miles by highest type original owner. Cost new $1,167. Real Mercury value at $745.

POPULAR 5 pass. club coupe; beautiful maroon finish, built-in radio, seat covers, etc. Cannot be duplicated at $725.

BEAUTIFUL dark blue 2 dr. sedan; driven less than five months and turned in on Zephyr. Has new car appearance and cond. Best Mercury buy in Chicago at $695.

POPULAR 5 pass. club convertible with factory installed radio, gas heater, white wall tires, and many other extras. Very low mileage. New appearance and cond. Don't fail to see this convertible.
MONTGOMERY FORD. 2300 MADISON.

Mercury '39 Convertible
Club coupe; light gray, dark top, red leather uphol., radio, South Wind heater, whitewall tires $765

J. A. LAVERY
6143-6529 COTTAGE GROVE. MID. 5363.

Mercury '39 Conv. Club Cpe.
Black, red uphol., blk. top.
Cost new $1,168, now $775.
Stallworth, 7400 Stony Isld.

MERCURYS—
'39 CONV. COUPE; RADIO, HEATER.$795
'38 4 DR. DE L. SED.; EQUIPPED.. 695
'39 DE LUXE CLUB COUPE; EQUIP.. 695
MORTON'S, 780-40 Diversey

MERCURY—'39 CONV. CLUB CABRIOLET. South Wind heater. New tires. Perfect thruout. Special today only.
GLENN E. HOLMES,
30 W. LAKE. OPEN EVES.

MERCURY—'39 de luxe sedan...............$665
4 door. Radio, heater, defrost., whitewalls. CHEVROLET, 24th and Michigan.

MERCURY—'40 club conv. coupe; used; radio, htr. W. W. O'Rourke, 2243 S. Mich.

MERCURY—'39 5 pass. club coupe; beau. claret maroon, spotless. Htr. $700. Del. 5512.

NASH '37 DE LUXE COUPE.
Low mileage; radio and heater. Really a beauty.
-$325-
Community Motors, Inc.
PONTIAC DEALERS. 2625 Milwaukee-av.

Nash '36 4 Dr. Trk. Sedan.
Sound, low cost operating de l. 6. htr.
Cut to $250
SOUTH SHORE BUICK, INC.
7320 STONY ISLAND. MID. 6403.

'37 NASH—$65 DOWN
2 door trunk sedan; original blue finish; like new; heater; good tires.........$335
Your car or $65 down, bal. $18.95 month.
MIDWAY CHEVROLET CO.
6522 COTTAGE GROVE. MID. 3500.

Nash Laf. '39 Sed., $495
4 door, dual equipment. Terms.
2754 N. CICERO-AV.

NASH—'36 Ambassador 6 cyl. 4 dr. sedan. ONLY $235.
2247 S. MICHIGAN-AVENUE.

NASH—'37 AMBASSADOR 6 SEDAN...$395
Equipt. with radio, heater, defrosters.
MICHAEL MOTORS, 7405 Stony Island.

NASH—'34 6 cyl. 4 dr. de l. sedan; radio, htr., whitewall tires. Priv. Can. 5530.

'37 OLDS 6 TOUR. SED.
This fine economical car is in perfect mechanical cond. Full de luxe equipt. including heater; fine tires; for only........$395
PACKARD DEALER, 6101 N. WESTERN.

OLDS.—1938 Club coupe; opera seat, 8 cyl. 4 speed automatic trans., large radio, htr., defrosters. Every de luxe feature. Orig. finish. $595. May Motors Olds. Dealer, 7417 S. Halsted.

OLDS.—'37 8 de luxe 4 dr. sedan; radio, heater, spotlight; perfect mech. cond.; looks and runs like new. Priv. pty. Barg. Bus. ph. Wentworth 8030.

OLDS.—'34 4 door sedan. Exc. cond....$165
LA SALLE-ERIE MOTORS,
661 N. LA SALLE. DELAWARE 1636.

(Continued on following page.)

USED AUTOMOBILES FOR SALE.

(Continued from preceding page.)

OLDS 1938, $475

De luxe 4 dr. 5 pass. tour. sedan; built-in trunk, radio, heater, defrosters, tires, and finish like new. We have it for $475.

OLDS 1937, $375

De luxe 5 pass. 6 cyl. touring sedan. Built-in trunk, radio, heater, defrosters, clock, blast horns; perf. We have it for $375. Your car down, balance 2 years. Open eves.

3939 WASHINGTON

OLDS 1939, $565

6 cyl. full 5 pass. touring sedan. Built-in trunk, heater, defrosters, blast horns, beautiful original dark blue finish. Will pass for brand new. Six other Oldsmobiles to select from. Terms and trade.

4647 W. MADISON

OLDS 1939 TRUNK SEDAN.
5 pass.; radio, heater, etc.; 6 cylinder. "COMMUNITY RENEWED."
-$595-
Community Motors, Inc.
PONTIAC DEALERS. 2521 S. Michigan.

OLDS '38, $475

4 door trunk sedans. 6 and 8 cyl.; radio, heater, defrosters; mech. cond. perfect. $50 or your car down, balance 24 mo.

3838 N. WESTERN

Olds 1937 Tour. 4 Dr., $465.
Beau. black de l. model sedan. Built-in trunk, radio and heater, exc. tires. Perfect mech. cond. Would pass brand new.
SNOW BROS.,
FORD-MERCURY-ZEPHYR.
1027 SOUTH-BOULEVARD, OAK PARK.

OLDS, 6 CYL. SEDANS

'38 Sedan, 4 dr. trunk, de luxe equip..$495
'37 Sedan, 4 dr., trk, comp., de l. eqp.$395
'36 Sedan, built-in trk., htr., de l. eqp.$275
Mech. cond. and paint like new; terms.

2317 S. MICHIGAN

OLDS 1939, $560

6 cyl. 5 pass. trunk sedan, heater, defrosters, beaut. black fin. Terms or trd. CLEANEST CARS IN CHICAGO.

4635 Washington-blvd.

OLDS 1939, $595

6 cyl. touring sedan. Radio, heater, trunk. Very low mileage. Like brand new. YOUR CAR DOWN. 2 YEARS TO PAY. INDEPENDENT MOTORS, 2700 MADISON.

Olds '35 Conv. Coupe.
Very cl., only $275. $3 dn., $18.60 per mo. [illegible]

Olds '37 Tr. 2 Door, $335.
[illegible]

OLDS 1937—$485.
[illegible]

PACKARD '37 BUS. CPE.
Radio and heater. It's a Beauty. Community Renewed.
-$395-
Community Motors, Inc.
PONTIAC DEALERS. 4949 W. Madison.

Packard '39 Sedan, $650
[illegible]
2754 N. CICERO-AV.

PACKARD '37-"120," $475.
4 door touring sedan; special today.
PACKARD-CHICAGO,
24th and Michigan. COL. 7412.

Packard '36-120 Sedan.
[illegible]
$45 DOWN
INLAND MOTORS. 4201 MILWAUKEE.

PIERCE-ARROW '35, $250.
[illegible]

PLYMOUTH '36 SED., $275.
[illegible]

DREXEL CHEVROLET CO.,
[illegible]

'36 PLYM.—$25 DOWN
[illegible]
Chevrolet Dlr. 55th-State.

'34 PLYM.—$20 DOWN
[illegible]
Chevrolet Dlr. 55th-State.

'36 Plymouth Sedan '36
[illegible]

PLYMOUTH '39 SED., $515.
[illegible]

Plymouth '39 7 Pass. Sedan.
[illegible]

'37 PLYMOUTH SED., $275.
[illegible]

USED AUTOMOBILES FOR SALE.

PLYM. 1939, $495

Sedan, trunk, heater, defrosters, mohair uphol. Will pass for brand new. A car that can't be beat for.........$495

PLYM. 1938, $365

Sedan, trunk, radio, heater, dual equipment, black finish, mohair uphol. The best buy in town for...............$365

PLYM. 1937, $295

Sedan; trunk, heater; mohair upholstery. Many extras. Car perfect throughout. Ready for lots of service for only $295.

YOUR CAR OR AS LOW AS $75 DN.
BUY FROM AUTH. PLYM. DE SOTO DLR.
Burke Motor Sales Co.
6445 S. WESTERN-AV.

PLYMOUTH 1939, $535
5 PASS. TRUNK SEDAN.
Very clean. Low mileage. A bargain.
WAS $625—NOW $535
SUNNYSIDE AUTO CO.
AUTH. PLYMOUTH-DE SOTO DEALER.
4511 N. Lincoln-av.

PLYM. 1939, $475

Sedan, trunk, heater, def., like new.

PLYM. 1937, $285

Sedan, trunk, htr., defr., like new.

2247 S. MICHIGAN

PLYM. 1939, $495

4 door 5 pass. tour. sedan; built-in trunk, heater, defrosters, de luxe equipment, etc. A real beauty. We have it for only $495. Your car down, balance 2 years. Open eves.

3939 WASHINGTON

PLYM. '34 BUS. COUPE.
Heater. Nice condition. Reduced to
-$125-
Community Motors, Inc.
PONTIAC DEALERS. 4949 W. Madison.

Plymouth '37 Trunk Sedan.
De l. 4 dr.; orig. finish; radio, heater.
Just $345
HAROLD A. SIMS.
2550 N. CICERO. Berk. 7970.

'39 PLYM.—$95 DOWN

4 door de luxe sport sedan; beautiful original finish; factory built-in radio, htr..$595 Your car or $95 down, bal. $28 a month.
[illegible]

PONT. 1937, $385
[illegible]

4647 W. MADISON

PONT. 1937, $375
[illegible]

3939 WASHINGTON

PONTIAC '36, 4 DR. SED.
[illegible]
-$265-
Community Motors, Inc.
PONTIAC DEALERS. [illegible]

PONT. 1938, $445
[illegible]

2247 S. MICHIGAN

Pontiac '37 Coupe, $395
[illegible]

'39 PONTIAC '39
[illegible]

STUDE. 1938, $395
[illegible]

3939 WASHINGTON

Studebakers — 6 Cyls.
[illegible]

2317 S. MICHIGAN

[illegible]

AUTOMOBILE HOUSE TRAILERS.

For Sale.

[illegible]

AUTO CREDITS.

[illegible]

AUTO SERVICE, GASOLINE, OILS.

[illegible]

GARAGES—FOR SALE AND TO RENT.

[illegible]

MOTOR TRUCKS.

For Sale.

TRACTOR—TRAILER BARGAINS

G. M. C. T61A 1932 3 ton tractor, On 9.00x20 duals $245

Inter.-C.50 1935 2½ ton tractor on 9.00x20 duals. Good tires and in good running condition $325

Inter-C 40 1936 2 ton sleeper cab tractor. Motor, tires, appearance. Everything in first class condition $625

Fruehauf—22 ft. Refer trailer; good tires. Body and appearance make this trailer worth much more ..$675

G. M. C.—T18A-1937 trailer. Very clean. Oversized 2 speed axle; 8.25x20 duals. This is a real bargain $675

General Motors Used Trucks
DIRECT FACTORY BRANCH.
1700 W. PERSHING. VIRGINIA 1700.

SPECIAL
FOR 2 DAYS
ONLY
AT
JAMES F. GOODWIN.
"20 YEARS WITH DODGE."
'38 DODGE ½ TON PANEL..........$345
'38 DODGE ½ TON PICKUP.......... 335
'37 DODGE ½ TON PANEL.......... 315
'37 FORD ½ TON PANEL........... 265
'36 G.M.C. ¾ TON PANEL.......... 225
'36 INTERNATIONAL ½ T. PANEL.. 195
'35 DODGE ½ TON PANEL........... 165
'34 DODGE BLVD. SEDAN............ 95
ALL TRUCKS IN PERFECT CONDITION.
5719 BROADWAY.

REPOSSESSED TRUCKS.
'40 DODGE TRACTOR.
'40 CHEVROLET TRACTOR.
6-'39 Chevrolet Tractors.
Perfect cond., with 8.25x20, 10 ply tires.
MANY OTHER CHEAPER TRUCKS.
Small down payment. Easy terms.
THE BARGAN LOT
4224 Diversey. Pens. 6070. Open Sundays

Better Trucks at S. W.
Panels—Sedan Deliveries.
1½ ton cab and chassis.
Low stakes—High stakes.
Lane tested-ok'd., $125 up
Terms, trades. All makes.
Southwest Chev., 9220 S. Ashland. Ced. 3500

"RUBY HAS THE TRUCKS"
Vast selection of Chevrolet and Ford sedan deliveries can be bought at bottom prices; also panel and stake trucks, etc.
RUBY CHEVROLET, INC.
7158 STONY ISLAND. FAI. 9600.

B. & W. SPECIALS.
1937 FORD 12 FT PANEL STAKE.
Also pickups, stakes, dumps, 6 wheelers.
B. & W. FORD. 907 W. 35TH-STREET.

FORD—Latest '35 1½ ton panel; dual wheels, good tires. Looks, runs like new. Sacrifice for only $245. Terms. Trade.
933 WASHINGTON-BLVD.

CHEV.—'38 tract.; 2 sp. axle; ex. shape.$395 Chev. '38, lge. w. b., 12 ft. panel stk.; exc. shape...............................$495 Superior Motor Sales, 6943-48 S. Halsted.

FORD—1937 157" w. b. truck, dual tires; body 12 ft. long, 6 ft. high. Sac. for quick deal. 2553 Archer-av., Calumet 7980.

AVAILABLE—3½ tons with 12 foot stake body. VIRGINIA 0210. AUTOCAR TRUCKS. 1716 W. PERSHING.

G. M. C.—'32 chassis and cab.; duals, 152 in. $95 full price. Many more to pick from. Ben T. Wright, Inc., 1101 N. Clark.

FORD—'36 157 in. chassis and cab, dual whls. Also stakes, dumps, panels. All makes. Nelson-Hirschberg Ford, 5133 Irving Park.

AVAILABLE—Good shape; commission body. FEDERAL LE MOON, 849 N. KEDZIE.

150 TRUCKS—All sizes, all body types. Terms trade. $50 up. 3148 OGDEN-AV.

4 MEAT trucks—2 Dodges, 1 Diamond T, 1 Ford, A1 cond. 755 S. State. Har. 3700.

20 FT reefer, $295. '40 Ford, Federal, Diesel trctrs. E Z tms. 2429 Wabash. Vic. 5954.

DIAMOND T—Stake body, 1½ ton, $175; perfect cond. 908 S. Wolcott-av.

MUST SELL—1 ton and 5 ton trucks with bodies. Barg. Private party. 2950 W. Taylor

DIAM T—6 wh. chassis [252 Timken axles]. KELLER, 3315 Archer, Lafayette 2004.

FORD—'35 1½ ton dump, 34x7 tires. Good buy. 4858 S. Hermitage. Yards 0484.

1937 FORD truck; 1½ ton; panel body; dual tires; reas. price. Haymarket 6929.

1935 G. M. C. 1½ ton; standard panel. 3949 WASHINGTON-BLVD.

Truck Trailers.

FORD tractor; 1937 Fruehauf trailer; fully equipped for hi-way work. Have contracts for buyer to work steady. See J. Smith, 3403 W. 63d-st. or Gro. 2797.

MAN TO buy tractor, trailer; also have several city pickup jobs. 2512 Archer-av.

MAN to buy tractor to pull company trailer short haul, good pay. 4636 W. Madison.

Wanted.

LONG distance motor line has opening for few good operators. Wants sleeper cab tractors to pull company trailers or complete units. Immediate runs available. For details see or write Monark Motor Freight System Inc., 2299 S. Lumber-st., Chicago.

OLD Wis. Co. has 4 openings for men to buy tractor-trailer for hauls in Ill., Wis. Travel 2,000 mi. wk. Lease agreemt. Pays on tonnage and mileage basis. White Truck Dist., 700 Root. Yar. 7115. Op. Sun. eves.

¾ or 1 ton stake truck 5-8 yrs. old. Cash. Liska, 2244 Van Buren-st. Room 327.

WTD.—½ ton truck with or without body. Also boulevard delivery. Lin. 3311.

AUTOMOBILES WANTED.

HIGH CASH PRICES.
Bring car and title, take home cash.
ALSO 7 PASSENGERS.
2246 S. MICHIGAN.
OPEN EVES TILL 10 CAL. 4437.

$50 MORE
for your car. '33 to '39. Our appraiser will call on you. Get all cash immed. Call today or tonight. Kedzie Motor Sales. 6144 S. KEDZIE. GROVEHILL 0180.

$25 MORE FOR YOUR CAR.
WE NEED CARS CALL US!
7416 S. Halsted. Radcliffe 3460.

READY CASH FOR YOUR WRECKED, burned, or junked autos and trucks. Martin's, 2036 Southport. Diversey 2772.

MOST CASH FOR YOUR CAR.
Can't come in? Call us, we'll come out.
REGENT 0616. 7601 STONY ISLAND.

PAY ALL CASH TO PRIVATE PARTY.
Any make car; also pay off notes.
5928 N. WESTERN. LONGBEACH 1223.

SEE others first! But we pay highest cash prices. 7140 S. Halsted-st. Aberdeen 5011

HAVE cash for light car, good cond., from priv. party. 3717 N. Western. Jun. 2350.

HIGHEST CASH PRICES FOR WRECKED, JUNKED CARS, TRUCKS. ARM. 3500.

CASH for good used cars from private parties. 4433 N. Clark. Longbeach 3289.

WILL pay all cash for late model car from private party. Hemlock 2054.

HIGHEST cash prices for wrecked, burned junked cars, trucks. Call Belmont 6464.

WE BUY AND TRADE USED CARS
HABICH MOTORS 6036 BROADWAY

I WANT late model 6 cyl. sedan or coach. Pay cash today. Mr. Bailey, 2720 N. Cicero.

SEE US BEFORE YOU SELL.
Immediate cash 6050 N. WESTERN

TOP PRICES paid by Western Buyer—Any condition or model. Seeley 4381.

4 TOW TRUCKS. WILL PAY CASH. TRAINORS FAIRFAX 5000.

AUTOMOBILE LOANS.

CASH
IN TEN MINUTES
ON YOUR AUTO OR TRUCK.
20 MONTHS TO PAY.
Deal Direct with Owners.
Private Consultation Rooms.
WINTER-HIRSCH
25 Years Same Location
1842 S. MICHIGAN
CALUMET 4290.
WEST SIDE OFFICE.
4719 W. MADISON-ST.
AUSTIN 1243.
NORTH SIDE OFFICE.
6302 N. WESTERN
ROGERS PARK 6695.
UNDER STATE SUPERVISION.
PLENTY OF FREE PARKING SPACE.

MOTORCYCLES AND BICYCLES.

WAREHOUSE disposal of repossessed and trade-in bicycles; $3.95 and up. Open eves and Sun. till 1 p. m. 1339 S. Cicero.

BICYCLES—Bought at police auction; recond. like new; sacrifice. 4524 Madison.

BARG.—New, used boys-girls' bicycles. 3515 Lawrence-av. Jun. 2078. Op. eves.-Sun. to 8.

BRAND NEW 1940 models as low as $170 up. Indian Cycle Sales. 1150 JACKSON.

AUTO TIRES.

NEW U. S. ROYAL SECONDS—Save to 50%. SERLIN TIRE CO., 1400 S. Michigan-av.

HOME FURNISHINGS AND FURNITURE.

(See Also Household Appliances.)

General.

Johnson Furn. Co.
FURNITURE MART SAMPLES
Must Be Sold at Once
SAVE 40 TO 60%
DEALERS INVITED.
OPEN DAILY TILL 9 P. M.
2 pc. living room suites..........$17 to $95
Large lounge chairs..............$ 5 to $30
Occasional chairs, all styles......$ 2 to $12
7-8-9 pc. dining room suites.....$25 to $89
3 pc. bedroom sets, all styles....$17 to $95
5 pc. dinette sets.................$ 6 to $28
Wood beds, twin and full size....$ 5 to $12
Desks and secretaries............$ 7 to $35
Dressers, chests, buffets, chinas..$ 7 to $22
Innerspring mattresses, special...........$4
TWIN STUDIO COUCHES.........$ 8 to $29
Gas ranges, floor samples........$29 to $55
RUG SPECIALS.
9x12 rugs, all styles............$8.50 to $45
9x12 solid tone and twist rugs..$13 to $45
TERMS ARRANGED.
At Our 2 Showrooms,
203 E. OHIO
Entire Bldg. Del. 9020.
1 block east of Michigan at 600 North.
4750 Washington
AT CICERO-AV. COLUMBUS 9609.

OPEN EVES. TO 9 P. M.
Sensational Sale
FURN. MART SAMPLES
OFFERED TO THE PUBLIC
40% to 60% Savings
OUTFIT BUYERS!
We have assembled a 3 room outfit from our stock of
FURN. MART SAMPLES
PRICED COMPLETE
$169
UNLESS YOU SEE THIS OUTFIT YOU WOULD NOT BELIEVE IT POSSIBLE.
INCLUDED IN THIS SALE
2-piece living room sets ....$19 to $89
3-piece bedroom sets ....$22 to $89
7-8-9 piece dining room sets..$33 to $129
Lounge and occasional chairs...$ 3 to $12
Beds, springs, or mattresses....$ 5 to $12
9x12 rugs ....$7.50 to $39
HUDGIN. TERMS. DEL. 5824.
2 Blocks South Furn. Mart.
471 E. Ohio-st.
COR. LAKE SHORE-DR. AT THE LAKE.

YOUR OPPORTUNITY
TO SAVE MONEY.
ENORMOUS STOCK
of fine home furnishings
MUST BE SOLD
140 Parlor sets as low as...........$19
110 Bedroom sets as low as..........$19
106 Dining room sets as low as......$18
98 Breakfast sets as low as..........$ 8
87 Smart studio couches as low as...$12
250 American and imp. rugs as low as.$10
Complete 3 room outfits...............$99
Hundreds of other sensational bargains.
Easy Terms; 2 Years to Pay.
Nelson Bros. Warehouse
[SOUTH SIDE.]
6910 Cottage Grove-av.
[NORTH SIDE.]
6310 Broadway
Open daily to 10 p. m. Sunday to 5 p. m.

ROMAN FURN. MART
5 floors of Samples
that must be disposed of
at savings of 40% to 60%.
All mdse brand new. Fully guaranteed.
2 piece living room sets..................$39
3 piece bedroom sets......................$29
7, 8, 9 pc. dining rm. sets; low as......$29
Studio couches............................$19
Lounge chairs; large selection............$9
Innerspring mattresses....................$5
Open Mon., Tues., Thurs., Sat eves. to 10.
24 MONTHS TO PAY.
3255 MILWAUKEE-AV.
NEAR CRAWFORD. PALISADE 1711.

Real Furniture Bargains.
CHECK THESE VALUES—SAVE 50%.
115 Parlor Sets.........$119 Down to $29
125 Bedroom Sets .....$135 Down to $27
7-8-9 Pc. Dining Sets...$125 Down to $34
32 Breakfast Sets......$ 55 Down to $ 9
48 Twin Stud. couches.$ 59 Down to $14
100 8x11, 9x12 Rugs..$ 75 Down to $12
85 Innerspr. Mattress.$ 28 Down to $ 6
2-3-4 Room Outfits....$225 Down to $89
HUNDREDS OF OTHER BARGAINS.
VERY EASY TERMS. 2 YEARS TO PAY.
Irving's, 7839 S. HALSTED.
OPEN EVERY EVENING TO 10 P. M.

FURN. IN MFR.'S WAREHOUSE.
SOLD AT 50% OFF.
TO AVOID RE-SHIPMENT TO FACTORY.
$400 VALUE, 3 ROOMS FURN., $165.
$129—Beaut. Sheraton Mahog. Sofa....$69
$149—2 Pc. Silk Mohair Kidney Sets....$69
$ 99—7 Pc. Walnut Dining Rm. Sets.....$49
$ 99—3 Pc. Walnut Bedroom Sets.......$57
$ 47—9x12 Leaf Broadloom Rugs........$22
HOLLANDER WAREHOUSE CO.,
2420 MILWAUKEE-AV.
EASY TERMS. DAILY TO 9 P. M.

FACTORY DISTRIBUTOR.
3 ROOM OUTFIT COMPLETE $119
Parlor sets, $29 up; bedrm., $37 up; din. rm. sets, $29; rugs, 9x12, $15; brkfast. sets, $12. Op. eves. 10 p. m. Sun. 5 p. m. Tms. 4535 WASHINGTON-BLVD.

YOUR opportunity to save money. VERSCHOORE'S STORAGE. 40-60% off mfrs.' samples; parlor, bedrm., and din. sets; rugs, all sizes; studio couches, odd chairs. Terms. Open daily to 10; Sunday 5. 4040 N. Kedzie.

REMER STORAGE SALE — EASY TERMS. PAR., BED., DIN. SETS, $29; RUGS, $15. COMPLETE 4 ROOM OUTFIT, $129. 5822 N. Western. Open daily to 9; Sun., 5.

BAER STORAGE FURN. — Parlor, dining, bedrm. sets, $29. 1927 MILWAUKEE-AV.

Central.

LINOLEUM LAID FREE.
Armstg. inlaid, 95c sq. yd. Battleship, 79c. 12 ft. Armstrong Quaker, 43c sq. yard. 9x12 Armst. rugs, $3.19. Open eve., Sun. BALABAN, 1547 Roosevelt. Canal 1552.

LINOLE'M LAID FREE—Felt base, 3c sq. ft. Inlaid, 79c sq. yd. We carry all brands. 4812 N. Western. Ard. 4100. Op. eves.-Sun.

9x12 UNCLAIMED used rugs, $3.50. 4354 W. Madison-street. Open Sunday.

South Side.

1,500 New Rugs 50% Off
JUST RELEASED 385 UNCLAIMED RUGS. Unclaimed: 6x9, 9x12, 9x15, 9x18, $3-$27 New 6x9, 7x9, 8x10, 9x12, 10½x18, $10-42. 74 Orientals, $5-$75; 1,000 yds. cpt. 50c up. CHECKER CLEANER Whse., 6208 S. Racine

5,300 YARDS USED CARPET.
3,200 yds. [Salt-Pepper], perf., 90c yard. 2,100 yds. Bright Red, perf., $1.25 yard 250 9x12 rugs, used; remnants. 70 large rugs in sizes to 12x28. ROYALTON RUG CO., 4727 COTTAGE GR.

1,000 BEDS-SPRINGS-MATTRESSES.
FACTORY OUTLET.
Metal beds, walnut finish..........$3.95 up
Coil springs, all sizes.............$4.95 up
Innerspring mattresses, guar.......$7.95 up
5409 S. Halsted-street.

LIVING ROOM FACTORY OUTLET.
Sacrificing samples only 375 sofas and odd chairs; modern period styles; $5 down will deliver any suite. This week only. 5409 S. Halsted-street.

LINOLEUM LAID FREE.
Armstrong's Inlaid, 95c yd.; others 69c-89c. Carpet, 98c 4957 S. Ashland. Yards 5015

PARLOR sets, $11-$28, 90 9x12 rugs, $8 up. Wal. din. set, $14-$29. Bedrm. set, $17-$27 NORMAL FURN., 6121 S. HALSTED.

TWO 11¼x21 Gulistan Rugs — Persian designs; at a large savings. Klever Carpet Co., 4633 Cottage Grove. Open evenings.

NEW dom. rugs, $15-$20-$25; parlor, bedr., dining set, $39-$49. Open eves. [Terms.] RAPP STGE. FURN., 5746 S. ASHLAND

3 ROOMS—Parlor, bedroom and dinette; high-grade furniture and rugs. Sold for balance due $95. Will separate. 746 E. 71st-street

DUNN Bros. Storage Warehouse, furniture for sale. 6714-16 Cottage Grove-av.

SAC. 5 rms. beaut. furn., used 3 mos., parl., din., 2 bdr. sets, rugs, etc. Dealers, Mid. 5838

SAC. Imported Oriental Rug. Like new, $20. 3 Piece Bedroom Set, $30. 7839 S. Halsted.

HOME FURNISHINGS AND FURNITURE.

North Side.

MAPLE FURNITURE.
FURNITURE MART SAMPLES at 1-3 to ½ OFF. Solid Maple Living Room Suites, $27; 3 Pc. Bedrm. Suites, $39.95; 5 Pc. Dinette Suites, $19.95; Jenny Lind Beds only $4.95. Odd Chests, $6.95. Lamps, Tables, etc., at big reductions. Wallen Fine's Outlet Store. 3330 N. Clark-street

IN SCHAULER STORAGE.
2, 3, 4 rms. furniture, $79-$139; E-Z tms 6x9-10x15 Wilt., Broadloom rugs, $10-$39. 4644 N Western. Op. eves. ex. Wed., Sun.5

HANDSOME French furn., chairs, desk, love seat, tables, davenport, coffee tables, elegant 10 pc. din. rm. and bedrm. sets, drapes, lamps, fine bric-a-brac. Sevres, 3800 Lake Shore-dr., apt. 11-C. Bit. 5822.

SACR. at once beau. furn., rugs, and furnishings of 5 room apt. Used very short time. 4883 Kenmore, apt. 2C. Sun. 8484.

REPOSSESSED 1-2-3 room furn., $59-$79-$99; tms., $3 dn. Also odd pieces and rugs cheap. 4342 Broadway. Evenings to 10

SELL complete furn. 3½ rm. apt.; private party. 550 Brompton, 2d. North.

2,000 RUGS—Domestic, Oriental, all sizes. Checker Clrns., 6208 S. Racine. See ad So.

BREAKING up my home — Furni., dishes, utensils, linens. 852 George-st. 9-1; priv.

BABY carriage—Prettiest in town; cost $150; sell $45. Apt. 10W, 534 Stratford.

Northwest Side.

BRAND new J. Lind and 4 poster wd. beds. Mod. bed, coil springs, mattresses, $4 ea.; twin innerspring studio couches, $15; 3 pc. bedrm. suites, $29.75; cash or tms. Chicago Bedding Co., 3327 Milwaukee-av. Pal. 1331.

100 SLIGHTLY used rugs — Oriental-dom. Caravan Rug Cleaners, 3635 N. Central-av.

West Side.

3 RMS., used furn., $50; new, $98; terms. WAREHOUSE, 2525 Madison. Open eves.

HOME FURNISHINGS WANTED.

3 CONVENIENT PHONES.
NORTH ....Longbeach 3381
SOUTH ....Fairfax 6180
WEST ....Merrimac 4026
Most $ $ $ for your furn., grand pianos, rugs. See Shamrock first. Call day, night.

CALL KEDZIE 1288.
WE PAY MORE CASH
for used furniture, rugs, sewing machines, el. refrigs. Baby Grand and Midget Pianos.

CALL SUNNYSIDE 6000.
WE COVER ENTIRE CITY.
We need furn., domestic, Oriental rugs, grand pianos, office furniture, sewing machines, etc., at once. Will pay your price.

CALL KEDZIE 1300.
Good cash prices for used furniture, rugs, sew. machines, grand or midget pianos, etc.

REALIZE twice as much in cash for furniture, piano, rugs paintings china, silver jewelry, furs, linens and art objects. Sheridan Art Gallery Inc LON 7871.

ROCKWELL 0901—We pay your price. Need furniture, rugs at once. Eves. Roc. 8421.

NORTH SIDE. CALL SEELEY 2810. Top prices for used furn. We cover city.

KEDZIE 3008—Call before you sell your furniture and rugs. BEST PRICES.

ART GALLERY needs fine furniture, bric-a-brac, pianos, etc. Edgewater 1424.

JUST started business—Need good used furniture and rugs. Midway 2818.

LONGBEACH 4711 — Pay highest prices immediately for furniture, rugs. Prompt.

NEED orientals, fine furniture, grand piano, silver, bric-a-brac. Edgewater 1307.

CRAWFORD 4808—WE NEED FURNITURE, RUGS, REFRIGERATORS AT ONCE.

HOUSEHOLD APPLIANCES.

Electric Ranges.

EDISON'S WAREHSE. NOW LOCATED IN CHICAGO'S CENTRAL WHSE. OUTLET.
1939 Hotpoint, sample.......................$39
New Westghse. Some were $149; now..$49
Frigidaire, aut. tim., sample...............$69
Gen. El. De L., sample; was $225, now.$89
Hundreds of famous makes, rep., rec.$19
Cash-tms. See. 4141. 775 JACKSON. Op. ev.

WESTINGHOUSE, new, $64; Hotpoint, new $68. Open eves and Sun. WHISTLER CO., 621 W. Jackson.

Electric Refrigerators.

GENERAL ELECTRIC
WESTINGHOUSE
WITH 5 YEAR PROTECTION PLAN.
1939 MODELS. ORIG. CRATES. 6 CU. FT.
LIST $149.95. OUR SPECIAL, $89.95.
Open evenings and Sun. Terms arranged.
Trade in G. E., Frig., Kel., Norge $29.95 up.
3334-40 N. CENTRAL-AV.

EDISON'S WAREHSE. NOW LOCATED IN CHICAGO'S CENTRAL WHSE. OUTLET.
Frigidaire, Meter-Miser, sealed; sample.$59
New 1939 Crosley Shelv., 6 cu. ft.......$66
Norge Rollator, 5 cu. ft.; renewed.......$59
New streamlined Kelvinator; sample......$59
Cash-tms. See. 4141. 775 JACKSON. Op. ev.

HOME OWNERS—We have 20 repossessed G. E., NORGES, FRIG., etc. Will sell at less than ½ orig. cost. All sizes; like new. Fully guar. Others are low as $22.50. MACKLAM'S, 220 W. HURON. Open Sun.

ELECTROLUX—Some 1938 and 1939 boxes in orig. fact. crates; lowest prices. Also Westinghouse, G. E., etc. Cook county's largest Electrolux Dlr., 4002 Irving Park.

WESTINGHOUSE brand new floor samples. 5 yr. guar.; $74 Electrolux, new large size, $64; Kelvinator, new 6 cu. ft., $79; Whistler Co., 621 W. Jackson. Open Eves.-Sun.

LIBERAL CREDIT.
Frig., $49.95; Kelv., $29.95; G. E., $29.95.
Others.
S. W. Doty, 4827 N. Western-av. Lon. 1125.

DRASTIC PRICE REDUCTION.
Electrolux, brand new, 5-6 cu. ft. sizes. Westinghouse, Norge, G. E. samples. Terms. Open evenings till 10. 3259 W. North-av.

G. E., WESTINGHOUSE, KELVINATOR, 6 cu. ft., brand new installed, $89.95; also recond. like new, guar., $32 up. $1 wk. Open Sun. and eves. 4237 N. Lincoln-av.

GENERAL Electric refrigerator, 6 cu. ft., $29. Sundberg's, Radcliffe 4100.

CROSLEY refs.—6 cubic ft.; $129 val.; new samples now $64. Warehse., 1232 S. Halsted

16 FRIGIDAIRES, $29—7 Frigidaires, $39; 2 G. E.'s, $35; guar. $1 wk. 6403 S. Halsted

Stoves.

MAGIC CHEF, $29; new table top gas range, full size; Jewel gas range, new, $29 Open eves., Sun. Whistler Co., 621 W. Jackson.

36 UNIVERSAL GAS RANGES. '39 models, spec. fact'y price. Orig. crates. Open eves., Sun. 10 to 5. 3334-40 N. Central-avenue.

UNIVERSAL gas ranges—'39 mod. Bargain prices, terms. Op. eves. 4237 N. Lincoln-av.

DETROIT JEWEL—Fully ins. oven reg.; $59 val., now $32. Warehouse, 1232 S. Halsted.

GASOLINE RANGE—A1 COND., $12; COOK STOVE, $15. 6939 S. HALSTED.

NORGE white table top gas stove; also Norge oil stove; exc. cond. Edg. 3501.

Washing Machines and Ironers.

RENT A BRAND NEW MAYTAG, 25c WK. BEFORE YOU BUY. RENT AND TRY. NEW SPECIAL LOW FACTORY PRICES.
PHONE MERRIMAC 9000.

BEFORE YOU BUY.
RENT AND TRY. 25C A WEEK.
PHONE VAN BUREN 4800.

RENT A THOR WASHER OR IRONER. 25c A WEEK—FREE DELIVERY. PHONE ALBANY 0140.

THOR washers—New all white, $28; ironers, new, $20. Op. eves. Whistler, 621 W. Jackson.

THOR—1940 mods., slight. chip., $59.50 val. now $28. Warehse. Outlet, 1232 S. Halsted.

RENT WASHER, IRONER, REFRIGERAT'R, VACUUM CLEANER. ALBANY 0141.

AUTO REPAIRING, ACCESSORIES.

DRIVE A 1940 PLYMOUTH FREE WHILE YOUR CAR IS BEING REPAIRED.
TAKE 24 MOS. TO PAY
Full Guaran. Nothing Down.
ALL MAKES AUTOS AND TRUCKS.
ALL ACCESSORIES—NO FINANCE CO.
Factory Authorized De Soto-Plymouth.
Dawes, 2309-15 S. Mich.
All phones. VICtory 0909. Call any time.

'40 LIC., repairs on budget plan. No money dn. 20 mos to pay. Eddie Earl Sales Serv.
WE NEVER CLOSE.
2536 Indiana. Victory 4362.

REPAIRS and '40 licenses, 24 mos. to pay. FREE TOW; NO MONEY DOWN; 1 year guar. 20 yrs' exp. Op eves. Sun. Lak. 1907
1928 IRVING PARK

COMPLETE repairs on Budget Plan. Nothing down, year to pay. All work fully guaranteed. Fifth Avenue Auto Service. 3645 Fifth-av. Kedzie 1335.

AUTOS, TRUCKS TO RENT.

NEW Chevrolet passenger car—Chevrolet, G. M. C. panel or stake trucks, ½ to 2 tons. Rent without driver by day week year; low rates. DELaware 7272.

LEASE—1940 Plymouths, Chryslers, anywhere, any time. Low as $30 per month. 1c per mi. Gregory, 7134 Stony Isl. Fai. 4500.

RENT A TRUCK by hour, day, week, year; ½ to 2 ton panel, stake bodies without driver; low rates. Harrison 4806.

AIR CONDITIONING.

FOR sale—1 t. York air condition, and cooling mach. perf. cond.; sac. State. 5525

MERCHANDISE.

BIG SPORTING GOODS SALE.
CHICAGO SALVAGE STOCK, 2 N. Clark-st.

BUSINESS OPPORTUNITIES.

Businesses for Sale.

APPAREL SHOP—Ladies, est. 4 yrs. Exc. naborhd. Will sell fixt. sep. Col. 8569.

AUTO body and fender shop—Partners disagree. Sell for $400, compl. Laf. 6556.

BAKERY—Prosperous; modern. Latest equipment; fine North Side location; reasonable rent. Address Y P 811, Tribune.

BAKERY—$225 wk. bus.; beaut. fixtures; gd. loc., sac., quick sale. Call Rog. Pk. 5203.

BAR-rest.—Sac. $3,500 cash; est. 15 yrs.; mod. eqpd.; nr. lp. Address Y F 162, Tribune

BARBER and beauty shop—Also fixtures; new, used. PAIDAR CO., 1120 N. Wells-st.

BARBER—Beauty, W. S.; 7 op., exc. equip.; rt. $50; htd.; $1,500, tms. Braude Co., Well. 3220

BARBEQUE-sand. shop—Must sell by May 10 acct. other bus. 3937 Lawrence, evenings.

BAR-B-Q-Hamb.—Splendid loc.; equip. cost $1,000; $475 full pr.; rt. $25. 6205 Elston.

BAR B Q—Good opp.; 4 rm. liv. qtrs.; $800. Oakton and Route 12, Park Ridge.

BEAUTY shop—Est. 12 yrs.; gd western suburban loc.; heat and hot water furn.; owner retiring. Address Y F 159, Tribune.

BEAUTY shop for sale—Supplies, equipment; cash; easy terms. Catalog free. GIBBS & CO., 21 S. WABASH-AVENUE.

BEAUTY shop—Estab. 7 yrs.; auto accident; will sac. Duncan, 3538 Montrose-avenue.

BEAUTY SHOP—Well est. on cor.; modern eqpt.; low rt.; sac. 1701 W. 19th. See. 6958.

BEAUTY Shop—South; big bargain. Thos. Wilson Co., 30 N. La Salle. DEA. 1026.

BEAUTY shop—Mod. equip., gd. loc.; reas. rt. $500 hdls. Tms. Address Y F 163, Tribune.

BICYCLE and buggy store—Also repair shop; est. 5 yrs.; earns gd living; sell account illness. 4454 N. Kedzie. Irv. 8735.

CANDY home made ice cream, cig.—Next theater; cor.; gd. inc. 2858 Milwaukee.

CASKET company, Colorado branch; consistent money maker 40 yrs.; profits last 8 yrs. average $8,500; book value $135,000; $117,500. Iowa Coffin Co., Dubuque, Iowa.

CIGAR store, mag., sundries, in one of No. Side's largest hotel; pr. for quick action. Apply 11-2 p. m. 918 Wilson-avenue.

CLEANING and TAILORING SHOP—Old established business. Good reason for selling. 1901 NORTH KIMBALL.

CLEANER-Tailor and fur.—Old estab.; living qtrs.; owner ill.; sac. 437 N. Kedzie.

CONFECTIONERY, Lunches, Schl. Sup.—Money maker—Live party. Est. 18 yrs. Gd. buy. Act quick! Elman, 2800 W. Van Buren.

COUNTRY store and mod. home. Pr. $6,000. Shorts Grocery, Three Rivers, Mich.

DELIC.-Groc.—Mod.; same owner 12 years; est. bus. dist.; $35,000 yr. gross bus.; very good inc. Will teach bus. 5507 Belmont.

DEL.—Food; 30 apt. bldg., shop. dist.; all electric fixtures; rent $30. Liv. quarters. Shower. Bargain for cash. 2834 Montrose.

DEL.—Busy 63d-st.; clean stk.; beau. fixt.; gd. bus., can increase. Nice liv. qtrs. Reas. rt. $2,500, tms. Englehart Co., 811 W. 62d.

DELIC.-food shop—Well stocked; elec. refrig. and slicer. Reas. Mansfield 1255.

DEL.-hamburger-barbq. — Elec. refg.; sales $40 day. Trial; $650 dn. 644 W. 43d-st.

DELIC. and grocery, Austin dist. Estab. paying bus.; liv. qtrs.; rent $40. Mul. 2364.

DELICATESSEN store—Est. 8 yrs.; liv. rms.; rent, $40; pr. $850. 4858 N. Ashland-av.

DEL.-Groc sales $150 wk., rt. $40; liv. qtrs., el. refr.; $800; tms. Braude Co., Well. 3220.

DEPT. store—S. S.; exc. loca.; ladies', men's, children's furn., curtains, domestics, etc. Low rt. Bargain, $4,500. Yards 2277.

DRUG store—S. side; gd. bus. street; compl. fixtures, fount., etc. Reas. Ph. Ked. 5000.

ELECTRIC and radio shop—Must sell acct. other bus.; low rent. Greenleaf 4666.

FANCY goods and knit shop—$300. Est. 8 yrs. Beaut. fixtures; over 500 customers. Rent $37.50, incl. liv. qtrs. Nr. Milwaukee-av. and Cicero. Ph. Buc. 2773.

FISH-DELICATESSEN—Est. 10 yrs.; only fish store in neighborhood; good business for right party; $3,000 cash includes fixtures and stock. 5519 Belmont-avenue.

FLORIST Shop—Doing good business; sacrifice 6250 S. Kedzie. Grovehill 0060.

FOOD STORE AND BLDG. on Hy. Suburb. Indust. city; 12,000 pop. A GOLD MINE. No competition. Same owner 12 yrs. If exp. O. K., or will teach buyer tricks of trades. Address J 264, Tribune.

FOOD shop—Long estab.; 4 living rms., bath. 1006 W. 67th-street.

FOOD shop—All mod. equip.; gd. loc.; rent $35, incl. liv. quar.; stm. ht. Fai. 7871.

FOOD SHOP—REASONABLE.
5853 WEST MADISON.

FURNITURE store—Used; must sell. Reasonable. 3910 N. Lincoln-avenue.

GARAGE—Repair shop, fully equipped; best location in city; N. W. side. Nevada 2333.

GAS sta.—Superservice; est. 15 yrs.; steady trade; aver. mo. sales 18,000 gal.; 250 gal. oil, 250 wash., greas.; long lse.; use any gas. Address Y T 526, Tribune.

GAS, super—Encl. pits, wash rack, battery dept., fully equip.; new bldg.; 10 yr. lease avail.; rt. fr. own. Address Y G 468, Tribune.

GAS SUPER—5 grease units, enc. 2 wash racks, 18,000 gal. gas mo., aver. 8 computing pumps, $1,500 full pr. 5950 N. Western.

GAS super—3 hoists, enc., aver. 9,500 gal. gas mo.; triangle cor.; thick neighborhood; new tile sta. $450 full pr. 5812 Glenwood.

GAS SUPER STA. — Lifetime opportunity. Guarantees $150 weekly income. 15 year lse. $10,000 cash. Hay. 9894, 9 a. m.-4 p. m.

GAS sta.-restaurant Apt. above; 1 of finest loc. nr. Chicago, S. E. cor. of 45-12-20 and 66 La Grange and Joliet-rds.

GAS STATION—Shell. Rent $50. Corner location. Reason, 724 W. Root-st. Law. 2543

GAS sta.—On busy highway, incl hoist and wash rack. Reas. 6048 Northwest hgwy.

GAS station—Enclosed wash and grease Real buy. Low rent. 524 W. 103d-st.

GIFTS, cards; estab.; new stock; liv. space; $675, or offer. Call days, 328 E. 71st.

GROCERY store—Royal Blue; 12 yrs. same location; good town; 20 mi. N. W.; $500 for fixtures, stock at invoice. FRANKENSTEIN & CO., 110 S. Dearborn.

GROCERY-vegetable market—Highest clean stock. Will sell for 80% of orig. cost. New fixtures. Store absolutely up to date. N. W. Side. Address Y P 548, Tribune.

GROCERY—Sell or exch.; good location; low rent. 2124 W. Churchill. Arm. 5823.

GROCERY-DELIC.—Elec. ref.; rent $40; liv. qtrs.; terms. 2 Neon signs. 2820 Peterson.

GROC.—Ital.-Am. Mod. equip. Reas. rt.; $600 wkly. bus. Sac. Other int. 760 S. Kedzie.

GROCERY, Meat mkt.—Have other business; sell reasonable. Prospect 0853.

GROCERY—Good location; fine business; refrig.; cold meats. Bargain. Bou. 5127.

GROCERY and market—Est. in gd. loc.; full stk.; lvg. quarters; sac. 1754 W. 57th.

GROCERY—Modern eqpt., steam heat. Reas. 9007 S. Ashland-av.

GROC. and mkt.—Gd. loc.; liv. qtrs.; acct. sickness; $800; tms. 6431 W. Roosevelt.

GROCERY-meat market. Selling on account of illness. Reasonable. Seeley 5227.

GROCERY-meat market—Good location. cheap rent. 7129 Ridge-avenue.

GROCERY Well estab., good location, bargain. 1523 W. North-av. Armitage 7473.

HAMB.—Fine loc., rt. $30; snappy place; $800 handles. Doing bus. Inq. 828 N. State.

HAMB.—Cor. loc.; nr lge. theater; exc. bus.; liv. qtrs. $850, ¼ dn. Englehart, 811 W. 62d

HAMBURGER — Est. 3 yrs.; cash $1,200. Lee's, 714 E. 63d, Mid. 9439 bet. 9-11 a. m.

HAMBURGER-LUNCH—Truckers stop on highway 12 and 20; gd. loc.; long lse. Reg. 9226

HAMBURGER, lunch—Exc. bus., est. 6 years. Ideal for cple. 2149½ Cermak-road.

HAMBURGER shop—Old est., good business. $200 cash 1510¼ W. Taylor-st. Hay. 0962.

HAMBG., bung. type, and paper stand; rt. $25; liv. qtrs.; wkly. tms.; tr. car. 3555 W. 63d.

HAMBURGER, coffee, and sandwich shop—Sac. acct. of illness. 6028 W. Roosevelt.

HAND laundry and dry cleaning; well established. Hollycourt 6667.

HOTEL—58; nr. N. S. Bt. $250. 5 y. lse. All run. w. Lobby; good money maker, $3,750. Steinbock & Alexander, 160 N. La Salle.

LAUNDRY—North Side; all service; good will and trade name; brick bldg.; 16,000 sq. ft.; fully equipped garage; very desirable and profitable; an opportunity for a go-getter. Write for particulars. Address Y D 328, Tribune.

LINGERIE, hosiery & dresses—Long estab. bus.; gd. loc. Address Y K 160, Tribune.

LIQUOR Store—Outstanding package goods store with adjoining bar. Exc. oppty. for right party. $5,000 cash req. Address Y H 574, Tribune.

LIQUOR store; good loc.; est. 5 yrs.; partners disagree. 3034 S. State, aft. 4 p. m.

LUNCH-Cigarettes-Candy Store—Exc. liv. for cple. Rent $25. 85% wt. trs. $950 cash. Barg. for right party. 4158 S. Michigan-av.

LUNCH ROOM—In college of 400 stu. Cash. Gd. bus. Cheap. 20 N. Ashland. Quick sale.

LUNCHRM.—Factory and truck trade. Acct. sickness; best offer. 2158 W. Hubbard.

MEAT mkt.—Sac. Partners disagree. Western Fixtures. 170 N. Sangamon. Mon. 0035.

MEAT market—Good location, estab. 10 years; small down payment. Van B. 2069.

MILLINERY shop—Good location. 3721 W. Chicago-av. Van Buren 1992.

POULTRY STORE—Going business; full price, $165. 2514 W. North-avenue.

PRINTING PLANT — Modern high speed presses; contract big volume of business coming year. Address Y K 445, Tribune.

PRINTING SHOP—Long est.; growing bus.; well equip.; reas. 9647 Exchange-av.

RECREAT. CLUB—Old estab. Nr. large city, Michigan, 100,000 people radius 12 miles. Bowling alleys, dance hall, tav., restaurant. Health, age compel sacrifice. Address A L 31, Tribune.

RESTAURANT—Excellent location; leaving city. Sunnyside 1399.

RESTAUR.—Exc. loc.; gd. income; small down payment; sac. Partners disagree. Ked. 7707.

RESTAURANT—Hamburger est. bus.; seat 28; fully eqp. Busy loc. 1404 E. 63d-st.

REST.-Coffee shop—Seats 30; gd. loc. Nr. lp $45-$55 day bus. Rt. $50 415 N. Clark

REST.—Est. 14 yrs.; rt. $40; trk., rmg. and fact. bus. Barg. $650 dn. 226 N. Kedzie.

RESTAURANT—1st class, fully equipt.; refr. Sell acct. of illness. 621 N. State.

Test Your Facts

Here are the correct answers to the "Test Your Facts" questions on today's editorial page:

1. [a] From trees [a fragrant gum resin].
2. [b] 5 feet.
3. [b] "Horatio" [Act V., Scene 1].
4. [a] The letter "e."

BUSINESS OPPORTUNITIES.

Businesses for Sale.

RESTAURANT—Located properous, northwest suburb. Railroad town; established 8 years. Rent $25. Full price $500. Act now. Address X K 230, Tribune.

RESTAU.-HAMB. — Seats 20; $30 daily; $2,000 worth of equip.; must be sold this wk. Sac. for less than ½. 4027 Broadway.

REST. foreclosed—Will sell small weekly tms. if experienced; patrons in 3 blocks should tax capacity. Call 755 E. 47th-st., anytime

RESTAURANT—Beautiful spot; a going business in large south side straight hotel; reasonable rent. Gentiles. Bishop. Pla. 1100

RESTAURANT—Truckers stop, in good bus. dist.; liv. qtrs.; reas. 7435 S. Chicago-av.

RESTAURANT—Good business and location; nr. theater; reas. 3940 W. 26th-st.

ROADHOUSE—On Archer-av., 4 doors west of O'Henry Park Uncle John's place.

RMG. hse.—6 lge. rms.; furn. ht.; nicely furn.; inc. of 3 rms. now rented pays expenses; reas. 117 E. North-av., Elmhurst, Ph. 216M.

RM. HSE.—9 rm.; 1 blk. Lincoln Pk.; rt. $35; inc. $105. Pr. $650, 1st floor fine for tearm. or studio. Ph. Lin. 5622 for appt.

ROOMING hse.—20 rms., near North Side loc. Pract. new furn. Good income; can be increased. $2,300. Tms. Delaware 1942.

RMG. hse.—60 rms., exc. loc. Rent $200. 5 yr. lease str. $2,500 cash handles. Many other fine buys. Cappa Co. Sup. 6160.

ROOMING house—43 rms., corner N. La Salle-st.; stm. ht.; all outside rms.; rent $150; $2,500. terms. McCarthy. Lin. 1200.

ROOMING house—2248 N. Clark-st., 18 rms. $1,200; rent $60; steam, 3 baths, running water; nr. Linc. Pk. Lin. 1200.

RMG hses. apts.—All sizes; gd. buys; exc. loc. As low as $500, tms. Becker, 2839 N. Clark

RMG. HSE.—41 rms., 5 yr., $175; 15 refr. Cash. $3,000. Pr. $4,500. Broker. Lon. 1558

RMG. hse.—95 rm.; nets $400; gd. lse. Req. $2,500. De Woskin Co., 105 W. Madison-st.

SANDWICH shop, grill; near Riverview Park. Rt. $40 Pr. $1,400. Should net this seas.
GEO. A. KANE & CO.,
828 N. STATE. DEL. 3305.

SANDWICH shop—Cig., cigars, ice cream; across Riverview Park main gate. Make 100% this season. 3341 N. Western.

SHOE REPAIR AND VALET SERVICE SHOP.
Beautiful, modern, located in the heart of the loop. Complet equipt. Reasonable price. If interested write. Address Y J 321, Tribune.

SHOE REPAIR SHOP—GOOD BUSINESS; GOOD LOCATION. 5971 N. CLARK-ST.

SHOE repair—Old est., Landis mchy., Champ. outfit; other bargains. 3414 N. Cicero.

SHOE store—Old est.; reas.; leaving town; 4 liv. rms. Berk. 0433.

SHOE repair shop—Est. 15 yrs. Widow must sell. 6247 S. Kolin-av. Grove. 1962.

TAILOR-Cleaning Shop—Old estab. Fully equipped. Gd. res. loc. Cheap. Well. 0991.

TAVERN—835 N. CLARK-ST.
Barg. Will finance. Mon. 1221

TAVERN—MUST SELL THIS WEEK. Best known night club on the north side. Selling on account of other business. Call Ravenswood 10077, after 7 p. m.

TAVERN—Good business, fully eqpd. Must sacrif. Sell or trade; long lease. rent $50 940 N. State-st. Del. 0942.

TAVERN—On busy N. W. side corner. New fixtures Direct draw. Excellent opportunity Make offer. Call Pensacola 9430.

TAVERN—Estab. 6 years; modern fixtures; good location; reas. 3351 Sheffield-avenue.

TAVERN-Restaurant—Gd. loc.; on busy cor.; sell acct. other bus. 533 S. Halsted.

TAVERN—Corner loc. Well equipped, long estab. 7500 S. Langley. Rad. 3710.

TAVERN—Old estab., good bus., sacr. acct. illness. 4 liv. rms. 2301 S. Leavitt.

TAVERN—Good loc.; Siebens beer on tap; good reason for sale. 4342 W. 63d-street.

TAVERN—For sale or for rent; reas. rent. Inquire 2032 Belmont-avenue.

TAVERN—Estab. 7 yrs.; exc. business loc.; acct. other business. 7846 S. Ashland.

TAVERN—With or without bldg.; living quarters if desired. 6051 Milwaukee-av.

TAVERN—Well est., modern; good business loc.; reas. rent. 6425 S. Ashland.

TAVERN—Corner Belmont and Cicero. $2,400; terms; selling acct. other business.

TAVERN—Well estab.; good location; at 63d-Ashland. 1553 W. 63d-st.

TAVERN—Good location; must sell immediately. Reas. 3138 W. Pershing. Laf. 5812.

TAVERN—Between 2 theaters, across from factory. $300 buys. 2840 Archer-avenue.

TIN SHOP—Fully equipped; reas'ble. Call Eng. 4318 after 5 p. m. for appointment.

MODERN beauty shop—New equipment, good location, low rent. 6308 S. Sacramento-avenue. Prospect 1870.

If the kind of store or business you want is not offered for sale today, why not advertise in the Business Opportunity Wanted Column? Stop in today at the Tribune Want Ad office, Madison and Dearborn streets, or call Superior 0100. Ask for an Ad Taker.

Concessions, Locations, and Leases.

7450 GREENVIEW-AV.
Large store in apt. hotel. Ideal location for tailor shop or hand laundry. For information phone Briargate 8800.

POTATO CHIP and pop corn business—on West Side transfer corner. Reasonable rent. Completely equipped. 1025 S. Kedzie.

WELL est. gas station for lease—S. W. cor. Lake-st. and Ogden-av. Central 9376.

BARBECUE—Near Hyde Pk. Hi. schls.; ideal spot. Partners disagree. 6269 Harper.

CORSET shop—Well est. Rent space for lingerie, hose, access. Exc. opp. Dea. 2627.

SPACE for grocer in meat market; good loc.; reas. rent. Atlantic 1738.

LINGERIE Lease—For sale. Best colored district. Call Drexel 7570 evenings.

Distributors.

MEN WANTED.
To open wholesale distributing offices in leading trade territories outside Chicago for nationally publicized product, now being shown Natl. House and Garden Exp.; moderate inv. reqd. Phone Park Ridge 667; outside applicants write ADDRESS Y P 577, TRIBUNE.

Manufacturing.

WANTED—Mfr. to finance and market on a royalty basis direction signals. Address Y L 401, Tribune.

Partnerships and Investments.

PRIVATE party desired by established concern to finance bowling alley installations; good returns; ample security. Address Y K 446, Tribune.

Business Equipment.

BASTIAN-Blessing 2½ gal. ice cream freezer; automatic controls. 60 gal. hard box with elect. menu sign 11 black base, 2 speed Hamilton Beach mixers. Pens. 5279.

2 BILLIARD and 4 Madison pocket tables, cigar and wall case; very reasonable price; between 12 and 6. 2353 W. 63d.

1C-5C CANDY, peanuts, gum machines—New and used. 2700 W. LAKE-ST.

Business Service.

IF YOU CANNOT SELL YOUR BUSINESS for all cash, sell on time and we will buy your mortgage. E. EDWARDS, 9 W. Washington. Fra. 1966.

I WRITE sales letters that get results. See Carl O. Johnson, 651 S. State. Wab. 5339.

Wanted.

WE PAY CASH for stores and merchandise. L. Goodman, 672 Roosevelt. Canal 8625.

GAS STATION WANTED—Feldman Petroleum, 644 West Roosevelt. Harrison 3000.

ROOMING HOUSE To lease—About 12 rms. N. or Nr. N. Side; reas. Hay. 4670, Rm. 203

WILL pay cash for mdse. stock and factories. N. L. Stephens. 1216 S. Michigan.

SELL your business—Quickly, confidentially. H. E. Cox & Co., 30 N. La Salle. Del. 1057.

JEWELRY, DIAMONDS, OLD GOLD, ETC.

WATCH BRACELET. Handsomely mounted with 30 large blue white diamonds, all platinum, 17 jewel high grade Geneva movement. SPECIALLY PRICED...............$60.00 Diamonds, Pawn Tickets Bought for Cash. THE U. S. LOAN BANK, 10 N. CLARK-STREET, 6TH FLOOR.

DIAMOND EARRINGS, set with 2 Blue White brilliant Fine American Cut diamonds, weighing about 60/100 Ct. in newest design yellow gold ear-screws..................................$60 LEVINSON'S Loan Bank, 739 N. Clark-st.

CASH FOR OLD GOLD.
DIAMONDS, PAWN TICKETS.
CHICAGO GOLD SMELTING CO.
37 S. WABASH-AVENUE. 3D FLOOR.

CASH OLD GOLD, DIAMONDS, WATCHES
ROMACK GOLD REFINING CO.
7 W. MADISON at State. Rm. 501. 5th flr

DIAMONDS OLD GOLD, PAWN TICKETS Watches bought. JEWELER'S EXCHANGE 32 N. STATE-ST., 11TH FLOOR.

1 CT. man's diamond ring..............$95 L. J. Butler, Prudential Loan, 133 N. Clark

TENTS, AWNINGS, CANVAS GOODS.

DROP cloths, $1.95; coal bags, 50c; aprons 35c; furn. pads; water proofed canvas; all widths; rope, etc. Kerr. 1954 Grand-av.

MUSICAL INSTRUMENTS.

Pianos and Players.

CONSOLE type piano bargain; pay only $77 of the balance due on account; $1 a week. No money down; 30 days' trial; nothing to pay until July. Used only a few mos.; looks, sounds like new. Private Fireproof Piano warehouse, No. 39, corner S. Ashland-av. and 39th-st. Open evenings to 9.

NEW SPINET PIANO, BARGAIN....$185
SLIGHTLY USED GRAND PIANO...$195
RECONDITIONED UPRIGHTS.........$40
FREE DELIVERY—EASY TERMS.
KIMBALL FACTORY, 2611 S. California.
OPEN TODAY 9 A. M. TO 9 P. M.

BEAUTIFUL SPINET—Latest model; nationally known make; want reliable party to take over small balance at $1.50 week. See MR. RUSSELL, Credit Mgr. Wab. 6900. BALDWIN PIANO CO., 323 S. WABASH.

GRAND piano bargain. Small size. Used but looks like new. $167; tms., $1.50 a week. P. A. STARCK PIANO CO. 234 S. Wabash. Open evenings.

SPECIAL SALE—Newest type console floor samples. Many $300 and up values. Now only $125-$140, etc. All guaranteed. GULBRANSEN FACTORY, 820 N. KEDZIE.

REPOSSESSED Spinet for sale for balance due. Can be had on payments of $6 monthly. Cable Piano Co., 303 S. Wabash.

MASON & HAMLIN GRAND—Walnut case; prac. brand new; on sale at bargain price. WYMAN'S, 604 Republic Bldg., 209 S. State.

NEW and used spinets, grands studio pianos $75 up Tms. Victor Whse. 4809 Lake-st.

WANTED—TO BUY—USED GRAND PIANO Will pay cash. Priv. Sheldrake 5797.

LYON & HEALY grand piano—Excel. condition, fine tone, $125. 6534 Cottage Grove.

CABLE-Nelson apt. grand—Like new. Waln. spinet, $150. Cash-trms. 3626 N. Pulaski.

MASON-HAMLIN mah. grand; also Queen Anne spinet, $150 Victor Whs. 4809 Lake

WANTED to buy—Used grand piano for cash from private family. Merr. 4026.

USED grand piano—5 ft., $65; $10 dn., $3 mo. to reliable party. 5225 W. Chicago-av.

WANTED—Steinway piano from priv. party. Also bric-a-brac. Bri. 2301.

SALE! Grands, Spinets, Midgets; new and used; all makes, $95 up. 5408 W. North

SACRIFICE—Beaut. Lyon & Healy Musette Spinet, like new. $165. 5408 W. North-av.

MUST SELL—NEW SPINET, WALNUT SACR. $165 6512 N. CLARK-ST.

KIMBALL make grand piano, perfect cond. private; reasonable Austin 6869.

BALDWIN Louis XV. Grand. Also Walnut Spinet, $125. 3238 W. Harrison.

SMALL upright, Walnut case...........$25 Moist Piano Co., 8th floor, 209 S. State.

SACR.—Kimball grand piano, apt. size..$150 Also spinet, $150 6242 W. Grand-avenue.

STUDIO Wurlitzer—Ivory finish. Like new Sac. $125. Long. 5980 until 6 p. m.

BABY GRAND—Lyon & Healy piano; excl. cond. reas. Pri. party. Seeley 5876.

Wind, String, Etc.

4 OCTAVE concert xylophone; like new; will sacrifice. Phone Wabash 0078.

GUITAR outfits—$8.95 for summer fun. LYON & HEALY, 243 S. WABASH.

Accordions.

PIANO accordions—120 bass; white Italian make; cost $350; sac. $85; priv. Kil. 6887.

BUSINESS DIRECTORY.

Furniture Repairing & Upholstery.

BEDS, SPRINGS, RE-ENAMEL LIKE NEW. Couches, fumig., cleaned; reas. Hay. 0139.

Moving, Storage, Etc.

A. & M. Return Load Bureau.
A SQUARE DEAL IN MOVING.
INSURED—ECONOMICAL.
NATION-WIDE SERVICE.
RANDOLPH 5685
307 N. MICHIGAN. CHICAGO.

MOVE WITH SAFETY.
BONDED—LICENSED—INSURED.
MOVING ALL POINTS IN U. S.
TRANS-AMERICAN, INC.
540 W. 59TH-ST. WENT. 0700

SAFEWAY VAN LINES.
Move SAFEWAY, door to door. No crating. 5114 W. Madison. AUSTIN 1613

MOVE Safely everywhere U. S. and Canada. Pad. compartment. No crating. Save 25%. GENERAL MOVERS, INC. Van Buren 6878.

RETURN LOAD BUREAU—Coast to coast. Low rates. Fully insured. Stewart 6465.

LOWEST RATES COAST-TO-COAST. 155 N. CLARK, RM. 812. STATE 7224.

LOW RATES. COAST TO COAST. NATIONAL VAN LINES. Irving 2341.

RELIABLE local movers. Reasonable rates. Andresen. Humboldt 3888.

Nurseries, Flowers and Shrubs.

LANDSCAPE experts—Low rate. Sod, 4c ft. A1 soil, $2; trees pruned. Niles Center 1305.

Painting and Decorating.

PAINTING-PAPERHANGING.
All paper matched. A1 work. Arm. 7713.

Roofing Service.

TAR, GRAVEL ROOFS — 1, 2 and 3 flat bldgs. recoated, overhauled and flashed, $25. Time payments. Spaulding 2600 to 8 p. m.

Rug Cleaning.

$2.00—9x12 Domes. rug shampoo—both sides. Expert repair, furniture dry cleaned. All work guar. M. & H. Rug Cl. Kedzie 1614.

$1.50 9x12 DOM.; clean both sides and glaze like new; expert repairs; all work guar. Call anywhere. A1 Cleaners. Kildare 8414.

$1.50—9x12 DOMESTIC. Finest rug and furniture cleaning. A B C Cleaners. Lon. 4521.

MACHINERY AND EQUIPMENT.

ATTENTION!
ALL OF THE EQUIPMENT, MACHINERY, OVERHEAD CRANES, BRAKES, 10 FT. ROLLS, AND COMPLETE BOILERMAKING AND SMALL TOOLS OF THE OLD FREEMAN BOILER WORKS AT RACINE, WIS., TO BE SOLD. CALL PORTSMOUTH 9656 OR CALL RACINE: JACKSON 5935.

Moving—Must Sacrifice.
2 refrigeration units, 15 and 8 ton Kroeschell; both complete with compressors, condensers and centrifical pump; A1 condition; in daily use; ideal for air condition or commercial use. Yards 1345.

WANTED—To buy directly from seller, plain or universal milling machine No. 3, with spiral or dividing head. Also planer 30"x30"x10'. Give full information. Address C J 496, Tribune.

A. C. AND D. C. MOTORS and Generators bought and sold repaired, exch. Mon. 7410 Arthur Wagner Co., 701 W. Washington

WANT to purchase used Neon sign equipment, brake, electric drills, etc. Write Roy Hansen, 2540 East-street, Davenport, Ia.

36 INCH band saw, in A1 shape, with 3 h. p. A C motor. 216 N. Clinton. R. 612.

CLOTHING, FURS, ETC

1,500 UNCALLED for men's suits, topcoats $2.50 up. Ladies! Chubbies, $10 up. Open eves., Sun. 1. Abbott. 4086 Broadway.

HIGHEST CASH PAID FOR MEN'S USED clothing, ladies' fur coats. We call. ABBOTT, 4086 Broadway. Lake View 6820

1,500 UNCALLED for suits, topcoats, and tux., $2.50 up. Op. Sun. 10-1. 2316 Madison.

CASH FOR MEN'S USED CLOTHING, FURS 4545 Sheridan. Ph. Edgew. 7630. Will call

NEW CHUBBIES, $15; worth to $59. Kasnow Whls. Furs, 222 W. Adams, R. 263. Op. Sun

CASH—For men's used clothing, furs. Diversey 2794. We call. 2624 N. Clark

SCALES.

— SCALES—REPAIRED—MOVED—SOLD — Columbia Scale Co. 2439 N. Pulaski-road

TERMS OF SUBSCRIPTION OF THE TRIBUNE

Order for mail subscription must be accompanied by remittance to cover.
Rates in Illinois [outside Chicago], Indiana, Iowa, Michigan, and Wisconsin:
Daily, without Sunday, one year, $5.00; six months, $2.50; three months, $1.25; two months, $1.00; one month, 50 cents.
Daily, with Sunday, one year, $12.50; six months, $6.25; three months, $3.15.
Sunday only, one year, $7.50; one month, $1.00.
Rates of subscription in postal zones 3 and 4 [measured from Chicago], outside of Illinois, Indiana, Iowa, Michigan, and Wisconsin:
Daily, without Sunday, one year, $7.50; one month, $1.00.
Daily and Sunday, one year, $15.00; one month, $2.00.
Rates of subscription in zones 5, 6, 7, and 8 [measured from Chicago], Canada, and Mexico:
Daily, without Sunday, per year, $12.00; one month, $1.50.
Sunday only, one year, $7.50; one month, $1.00.
Daily and Sunday one year, $19.50; one month, $2.50.
Foreign: Daily Tribune only, $25.00 per year; with Sunday, $42.00 per year.
Give postoffice address in full, including county and state. Remit in express money order, draft, or in registered letter at our risk to The Tribune company, publishers, Tribune Square, Chicago.
We cannot be responsible for currency sent thru the mail.
Persons wishing to take The Tribune by carrier may order it by postal card or telephone Superior 0100. When delivery is irregular, make complaint.
All unsolicited manuscripts, articles, letters, and pictures sent to The Tribune are sent at the owner's risk, and The Tribune company expressly repudiates any liability or responsibility for their safe custody or return.

MEMBER OF THE ASSOCIATED PRESS.

The Associated Press is exclusively entitled to the use for publication of all news dispatches credited to it or not otherwise credited to this paper, and also to the local news published herein.

All rights of republication of special dispatches herein also are reserved.

Map of Fortifications of Three Countries Invaded by German Army—British Land in Iceland to Protect Island

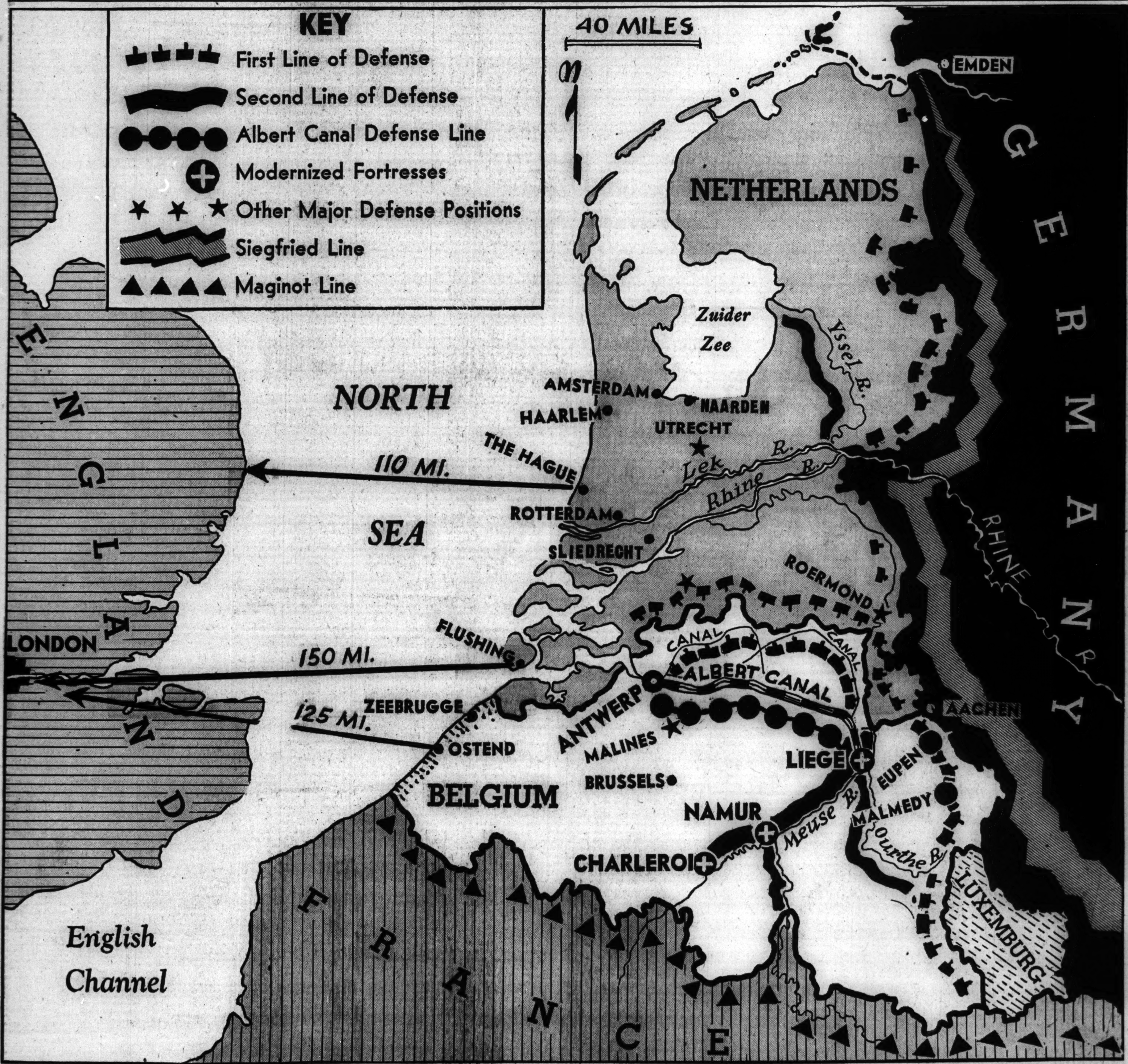

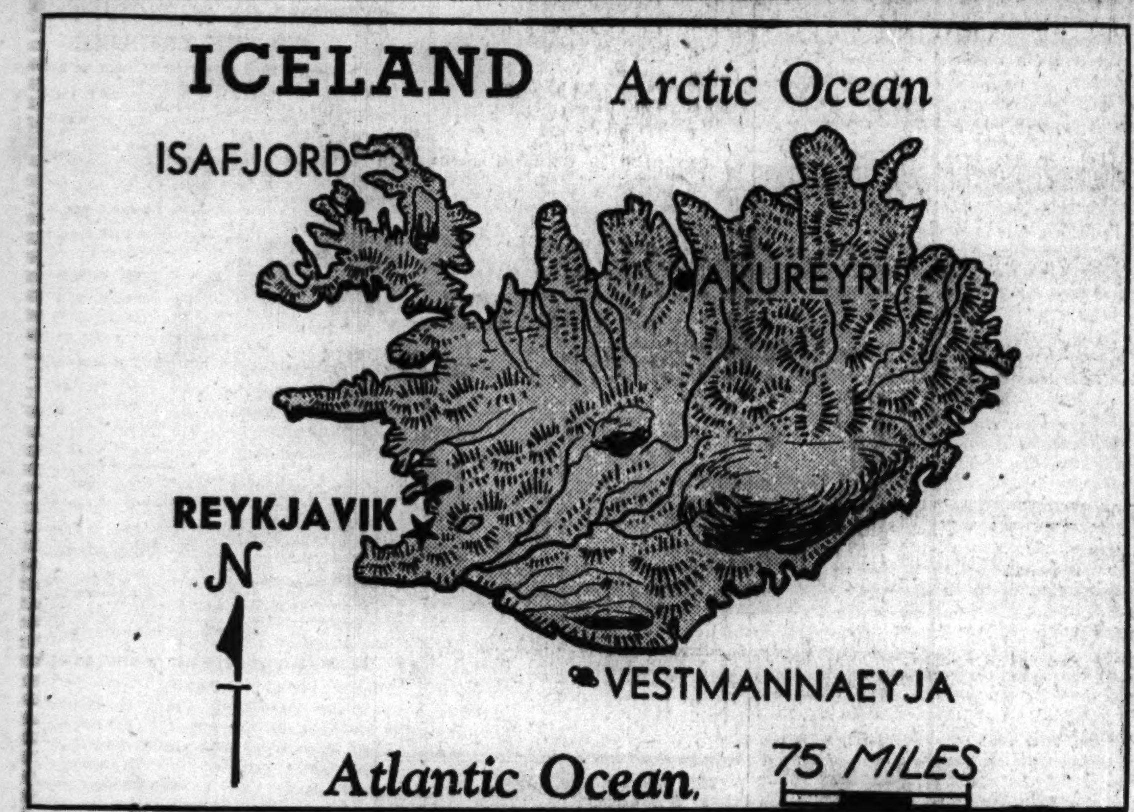

TOPOGRAPHICAL MAP OF ICELAND, OCCUPIED BY BRITISH.

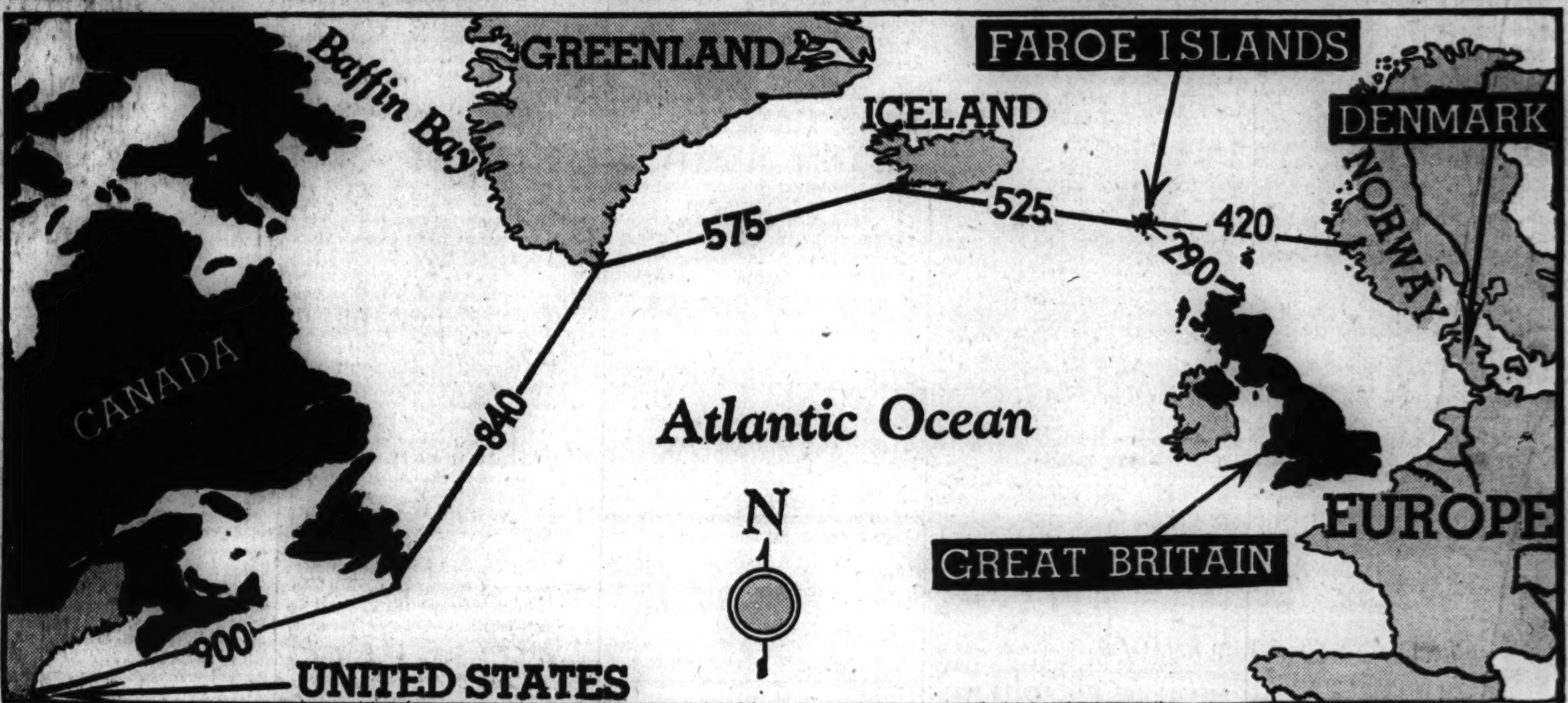

STRATEGIC POSITION OF ICELAND AND MILEAGE BETWEEN VARIOUS POINTS.